The Washington Post will give two free guest tickets to Loew's Palace Theater with each paid-in-advance want ad for seven or more times. On the screen, Mae West in "She Done Him Wrong."

The Washington Post.

NO. 20,713. ENTERED AS SECOND CLASS MATTER, POSTOFFICE, WASHINGTON, D. C. WASHINGTON: THURSDAY, MARCH 2, 1933. COPYRIGHT, 1933, BY THE WASHINGTON POST CO. THREE CENTS.

Today and tomorrow—Fair, not much change in temperature. Moderate northwest and north winds.
Yesterday—High, 47; Low, 30, 1932—High, 51; Low, 39.
Details on back page.

SENATE'S FINAL BALLOT ON D. C. BILL DUE TODAY

All Items Passed Except Taxicab Meter Provision.

LAST-MINUTE SNARL LAUNCHED BY BLACK

$9,500,000 Lump Sum Is Agreed To; Tax Rate Cut Ban Is Restored.

The Senate yesterday raced rapidly through the $39,000,000 District appropriations bill, approved all but one of the numerous committee increases, then launched into a floor debate on the local taxicab situation that delayed a final vote on the bill until today.

The last-minute snarl was precipitated by Senator Hugo Black (Democrat), Alabama, who moved to reconsider the vote by which the Senate earlier agreed to lift the restriction against Public Utility Commission enforcement of its taxicab meter order.

A heated debate followed, with Senator William E. Borah (Republican), Idaho, leading the attack on the Senate Appropriations Committee's proposal to sanction meters, with a 25-cent charge for the first 2 miles and a 10-cent charge for every mile thereafter.

Record Vote to Be Forced.

A dozen senators joined in the debate, Senator Hiram Bingham (Republican), Connecticut; Senator Hamilton Kean (Republican), New Jersey, and Senator Royal S. Copeland (Democrat), New York, taking the flooor to defend the committee's proposal. A record vote on the issue will be forced today.

Earlier, the Senate agreed to a $9,500,000 Federal lump sum contribution to the District, as against the House $6,500,000 recommendation, over the objection of Senator William H. King (Democrat), Utah.

On an unexpected motion of Chairman Bingham, of the Senate District Appropriations subcommittee, the chamber put back in the bill a limitation forbidding the District Commissioners from reducing real estate taxes in the District below the present $1.70 rate. This limitation was stricken in the House on a point of order.

Sixteenth Street Paving.

Senator King succeeded in having an item of $105,000, providing for paving Sixteenth street from Columbia road to Tiger Bridge, stricken from the bill, on a viva voce vote on his motion. It was the only decrease made in the committee's recommendations.

Senator King's motion provoked

Continued on Page 2, Column 1.

Roving-Boy Fund Refused in House

Increase for Trade Commission Likewise Is Rejected.

(Associated Press.)

A Senate proposal to spend $22,000,000 next fiscal year in training 88,000 unemployed and homeless youths in citizens' military training camps was rejected today by the House. The House thus sent the $370,000,000 War Department appropriation bill back to conference.

The House rejected a Senate amendment to the $1,000,000,000 independent offices supply measure increasing from $510,000 to $1,101,000 the amount for the Federal Trade Commission. The vote was 89 to 6.

The Senate approved the conference report on the $308,000,000 naval bill. Similar action by the House is expected.

POST Ads Pull

MIDDLE-AGED colored man wanted for country place; garden work and light farming; good home; good meals; must furnish excel. refs. Apply J. H. Ireland, 521 7th st. sw.

. . . and brought scores of applicants for this position.

Mr. Ireland informed The Post that the applicants who responded to this Post advertisement were exceptionally capable and well recommended and that the one insertion was sufficient to fulfill his "want."

For Results Use
Washington Post WANT ADS
Phone National 4205

CHARGES PLOT

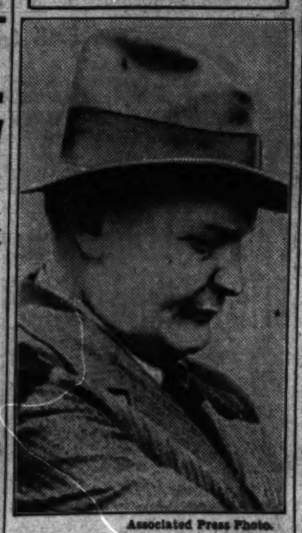

Associated Press Photo.
HERMANN WILHELM GOERING.

JAPANESE CAPTURE JEHOL DEFENSES

Invaders Now Within 75 Miles of Their Goal; Chinese Chief Quits.

Suichung, Manchuria, March 1 (A. P.).—The two great Chinese strongholds, which blocked the path to Jehol City, capital of Jehol province, fell to the Japanese invaders today.

Shortly after nightfall Gen. Heijiro Hattori's Fourteenth brigade entered the City of Lingyuan, only about 75 miles from the capital. Brisk fighting, the Rengo (Japanese) News Agency correspondent reported, preceded the occupation.

Earlier in the day the Japanese announced that the Fourth cavalry brigade, commanded by Maj. Kennosuke Mogi, had seized Chihfeng, which is about 100 miles northeast of the capital.

Previous dispatches from the scene of operations said that main Chinese defense forces were concentrated at Lingyuan and Chihfeng. In Peiping great importance was attached to these two cities, as they are situated at key passes leading through the mountains to Jehol City. Some Peiping observers expected the Chinese to hold the two cities several weeks, as the terrain is excellent for defense.

Only the southern fringe of the western mountain wastes of the province remained in Chinese hands tonight. Japanese leaders spoke of the possibility of a complete breakdown in the defenses which would enable them to complete the subjugation of the province before March 10, the army's memorial day, and thereby better the time set down in their offense schedule.

Chihfeng, transportation center of the province, fell without offering any resistance, the Japanese reported. They asserted that the occupation of Jehol City might be only the matter of a few hours. During the afternoon the eleventh infantry brigade, commanded by Maj. Gen. Kunizo Matsuda, passed through Foshaoti, 38 miles southeast of Chihfeng.

Gen. Shih Wen-Hua, in command of the tenth Jehol cavalry, who was charged with the defense of Chihfeng, went over to the Japanese, proclaiming his allegiance to the state of Manchukuo, to which the conquerors intend to annex Jehol. Japanese and

Continued on Page 3, Column 7.

Gen. Von Boetticher Named Attache Here

Berlin, March 1 (A.P.).—Gen. Friedrich von Boetticher, commander of the military academy of Jueterburg, was appointed today as military attache at the Washington embassy, effective April 1.

Certain other changes also were made in the diplomatic service. The attache at Rome was accredited also to Budapest, the London attache also to Brussels and The Hague; the attache at Moscow also to Kovno, and the Prague attache also to Bucharest and Belgrade. Attaches at Washington, Paris and Warsaw are accredited to those countries only.

Two Bandits Captured After Emporia Holdup

Emporia, Kans., March 1 (A.P.).—Two men were captured today after they and three companions, who escaped, had robbed the Citizen's National Bank of approximately $10,000.

Chanute, Kans., March 1 (A.P.).—Four men robbed the Bank of Commerce of between $2,000 and $3,000 today and escaped by taking five persons as hostages to act as a shield. The hostages were later released.

Japan Decides to Stay In World Arms Parley

Geneva, Switzerland, March 1 (A. P.).—The Japanese delegation to the world disarmament conference informed the chairman today that the government at Tokyo had decided to continue participation in the conference.

REICHSTAG FIRE IS BLAMED FOR DRASTIC EDICTS

Goering Brands It First Step in Revolution Planned by Reds.

HINDENBURG ORDERS DEATH FOR TREASON

Communists Fleeing Before Drive, With Hundreds Under Arrest.

Berlin, March 1 (A.P.).—Hermann Wilhelm Goering, minister without portfolio in the Hitler government, declared in a speech tonight that the incendiary fire at the Reichstag building Monday night was meant to inaugurate a series of violent acts culminating in a Communist revolution.

For this reason, he asserted, the government was justified in promulgating its drastic decrees of the last two days, which have greatly increased penalties for treason and have placed Germany under virtual martial law.

The Communists, the cabinet minister said, have spread handbills calling for the formation of groups for so-called self-protection, but really intended to provoke civil war.

Death for Treason.

Communist material which has been seized, he continued, disclosed forged orders to National Socialist storm troopers to be in readiness after the election next Sunday night to seize Berlin by force. Capt. Goering interpreted this as an obviously intended threat to terrorize the population. He declared that the lives of Communists and Socialists were not endangered so long as they kept strictly within the law.

The Nation-wide process of squelching communism continued unabated today, with hundreds of leading Communists undergoing arrest while many others fled into hiding.

Meanwhile, President von Hindenburg greatly increased the powers of the government by a decree raising the penalties for espionage, treason and subversive acts. The decree established the death penalty for disclosing or attempting to obtain important militant secrets, and specified ten years' imprisonment for transmitting to foreign governments objects or news which, even if false, should not be disseminated in the interest of the Reich.

Arms Dump Found.

In Mecklenburg 120 Communists were arrested, in Aachen 100, and smaller numbers were taken into custody elsewhere. Extensive precautions were resorted to for the protec-

Continued on Page 2, Column 6.

Walsh to Punish Rum Violation Until Repeal

Daytona Beach, Fla., March 1 (A.P.).—Senator Thomas J. Walsh, who will be Attorney General in the Roosevelt Cabinet, said today that liquor law violators need expect no leniency from the Department of Justice merely because Congress has sent the repeal question back to the States.

As long as the prohibition laws are on the statute books, said Senator Walsh, his department will do its best to enforce them.

United States-Albanian Extradition Pact Signed

Tirana, Albania, March 1 (A.P.).—An extradition treaty between the United States and Albania was signed today by Herman Bernstein, the American Minister, and Foreign Minister Djafer Vila.

Mayor Rests Well In Oxygen Room

Cermak Sleeps as Doctors Predict He Will Survive Zangara Shot.

Miami, Fla., March 1 (A.P.).—Mayor Anton Cermak slept peacefully tonight in a specially constructed oxygen chamber while his physicians issued optimistic statements on his condition.

The Chicago executive was moved into the chamber from his hospital room tonight, soon after his doctors predicted he would live barring unforeseen circumstances.

The oxygen chamber, measuring 9 by 9 feet, was sent here from New York by plane. Physicians had said earlier today they probably would not use it, but tonight they ordered their patient transferred to the chamber to relieve strain on his lungs. Air containing 80 per cent of oxygen was pumped into the room and the wounded executive rested comfortably.

16-MILLION CUT OFF TREASURY BILL BY HOUSE

Measure, Given Senate, Includes Wide Power for Roosevelt.

SUBSIDY OF AIR MAIL SLASHED $4,000,000

Impasse on Hill Ends With East Wing Action Due Today or Tomorrow.

By ROBERT C. ALBRIGHT.

The House yesterday approved and sent to the Senate a compromise conference agreement on the Treasury-Postoffice bill carrying extensive reorganization powers for Franklin D. Roosevelt and embracing $16,000,000 more in economies than when it first left conference.

Senate action today or tomorrow appeared a certainty last night. Spectacular House approval yesterday followed an unexpected early morning break in the impasse between House and Senate conferees on outstanding provisions of the economy rider.

The conference agreement, and the subsequent House action, junked the Bratton amendment directing department heads to make 5 per cent cuts in annual appropriations, and threw out the McKellar amendment requiring Board of Tax Appeal review of tax refunds in excess of $20,000.

Air Mail Subsidy Reduced.

When all differences had been roned out, the report called for abolition of the Bureau of Efficiency, a reduction in the air mail subsidy from $19,000,000 to $15,000,000, continuation of the ban on automatic promotions in the Federal service, and an 8 1-3 per cent pay cut for enlisted military personnel.

At least one of these features, the $4,000,000 slash in air mail appropriations, is expected to provoke a heated controversy when the report comes before the Senate, but it is not counted on to defeat the bill.

The sweeping grant of the reorganization power promised the incoming President is the broadest ever proposed for a President. Under this authorization, Mr. Roosevelt can merge, transfer or abolish any Government agency with the single exception of executive departments. It is in the realm of possibility that even a department could be abolished, through the expedient of transferring all of its functions.

Provision Is Retroactive.

When the provision becomes law, the President's reorganization orders can be stopped only by a joint resolution which could be vetoed by the President. They could be stopped then only by a two-thirds vote of both houses, within 60 days of the issuance of the orders.

The conference agreement retrieves approximately $16,000,000 of the $168,000,000 in economies rejected by the House before the bill went to conference a second time. These in-

Continued on Page 2, Column 2.

Ransomed

Boettcher Freed in Denver; $60,000 Payment Is Reported.

Denver, Mar. 1 (A.P.).—Charles Boettcher 2d, wealthy Denver broker kidnaped February 12, was released tonight by his abductors and returned to his home at 10:15 p. m. (mountain standard time). He was brought to the back door of his residence at 777 Washington street by a police car.

It was from the driveway of this house that he was taken by the kidnapers who carried him away after thrusting a note into the hands of his wife demanding $60,000 ransom.

Just after young Boettcher arrived at his home, his father, Claude K. Boettcher, arrived at his big stone mansion at 400 East Eighth street. The elder Boettcher was very much excited and refused to answer questions. He hastened into the house accompanied by a friend.

In Adams County, officers warned by Denver police to be on the lookout for the kidnapers' car, fired several shots into a small maroon-colored sedan when the two men within it failed to heed a command to halt.

Kansas City, March 1 (A.P.).—Harry Haley, an uncle of Charles Boettcher 2d, who was freed unharmed by kidnapers tonight, said he was informed by his wife by telephone from Denver that payment of $60,000 ransom preceded the young broker's release.

ANSELL'S SUIT ASKS $500,000 FROM LONG

D. C. Supreme Court Plaint Says Senator Called Him "Crook" and "Liar."

(Associated Press.)

For having been called a scoundrel, crook and liar by Huey P. Long, of Louisiana, on the floor of the Senate, Brig. Gen. Samuel T. Ansell, retired, yesterday sued the self-styled "Kingfish" for $500,000 damages.

Long had said he would waive congressional immunity for his remarks, but the senator, informed of the suit, said his waiver applied to Louisiana courts only.

Ansell filed the action in the Supreme Court of the District of Columbia. Under the circumstances, this court or higher ones may have to pass upon whether Long actually did intend to waive immunity, and if so whether a member can by a declaration cast off the protection

Continued on Page 2, Column 3.

Anthracite Wage Board Says It Is Deadlocked

(United Press.)

The wage dispute in the giant anthracite coal fields remained unsettled last night after the Board of Arbitration officially reported inability to agree.

The controversy was precipitated a year ago when operators proposed a 35 per cent wage reduction, which the miners rejected. The dispute then was referred to the conciliation board composed of George Rublee, attorney, and Frank Morrison, an official of the American Federation of Labor. No discussion upon the amount of the proposed wage cut entered into the deliberations, Rublee explained, because Morrison remained steadfastly opposed to any pay slash.

Inaugural Editions

of

The Washington Post

on

MARCH 3, 4 AND 5

will be replete with facts concerning the inauguration which every American should know. Pictures of the new leaders of the country. Stories of past inaugurations. Special features designed to aid the visitors here for the ceremonies in seeing all that's worth seeing in the Capital and participating in every possible event during the holiday program.

The issue of March 3 will offer Post readers a complete summary of the inaugural events, where to go, when to go and how to get there. Then, too, there will be last minute news, assembled by The Post staff and the Associated Press, telling every development of the inaugural plans and of all the notables on the scene.

The issue of March 4 will contain a special section devoted to inaugural history, interesting photographs of prominent personages scheduled to hold the limelight for the next four years and all the final data on the events of the day.

The issue of March 5 will be invaluable as a written and pictoral record of what transpires on inauguration day. It will be a keepsake, long to be treasured.

Order Early

Rates, including postage,

Issues March 3, 4, 5 ..... 25c
Single issues, March 3 and 4 ..... 5c
Single issue, March 5 ..... 15c

Orders accepted only at the office of

THE WASHINGTON POST

Pennsylvania Avenue at Fourteenth Street.

ROOSEVELT TO ARRIVE TONIGHT; CONCERT TO OPEN UP FESTIVITIES

Curtain to Go Up At Pan-American Building.

VISITORS POUR INTO CAPITAL

Gen. MacArthur Will Be Grand Marshal of Parade.

The first curtain of the inaugural ceremonies will be rung up tonight at the Pan-American Union when thousands of the visitors already arrived for the mighty celebration to last through Sunday will attend the promenade concert.

This function will give to the tens of thousands who are reaching the Capital daily their first contact with the warm welcome of Washington for them and for Franklin D. Roosevelt and his new administration.

With flags flying and bunting high, the city is in readiness for the horde of visitors, the vanguard of which was yesterday led by Mrs. John E. King, who will represent Gov. Miriam A. Ferguson of Texas.

Promenade Concert Free.

The promenade concert will be open to the public. Neither tickets nor invitations will be necessary to attend the concert, which will be by the Marine Band and the Washington Choral Society.

Others of the 36 State governors or their representatives who will attend the rites are expected to reach the city today and all will be here in time for the great reception for governors and distinguished guests at the Pan-American tomorrow night.

Gen. Douglas MacArthur, Army chief of staff, will be grand marshal of the parade, the committee announced yesterday when it had learned definitely that Gen. John J. Pershing could not act in that capacity.

First Musical Unit.

The Army Band, the first musical unit in the parade, has been awarded the distinction of playing the "Franklin Delano Roosevelt March," composed by the new Secretary of the Treasury designate.

As the Navy Band passes the new President's stand it will strike up "Anchors Aweigh," while the Marine Band will play the traditional Marine hymn, "Halls of Montezuma."

The weather is still a question of moment in the making of inaugural plans. The Weather Bureau will not make a definite forecast for Saturday until tonight.

The notables who will accompany Mr. Roosevelt and Mr. Hoover on their traditional trip from the White

Continued on Page 3, Column 3.

Walter Williams Spurns Post of Minister to China

Columbia, Mo., March 1 (A.P.).—Dr. Walter Williams, president of the University of Missouri, today told newspapermen that "in justice to the obligation laid upon me at the university in these difficult times," he could not consider representing the United States as Minister to China.

Selection of Dr. Williams to the diplomatic post has been urged by Gov. Guy B. Park, Wallace Crossley, of Warrensburg, president of the Missouri congressional delegation, and certain leaders in China.

Tear Gas Subdues Fugitive of Asylum

Deputy Wounded During Home Siege; Mother, 96, Unhurt.

Depue, Ill., March 1 (A.P.).—Lawrence Fox, fugitive from a State asylum, who was besieged for six hours in his mother's home near here today, was overpowered and captured later by officers.

Deputy sheriffs answered Fox's gunfire with tear-gas bombs. Lem Spaulding, a deputy, reached the house, argued with the fugitive and then wrestled with him. Two more officers arrived in time to help disarm Fox of his shotgun. Eugene Flaherty, another deputy, was wounded by buckshot. He is not in a serious condition.

Fox was held in the Bureau County Jail at Princton and will be taken back to the State asylum at East Moline tomorrow. His 96-year-old mother was in the house during the siege. She was reported to have suffered mildly from the tear gas. Because of her presence, the officers did not fire at the house.

Roosevelt Would Rent His New York House

New York, March 1 (A.P.).—A smile and a chuckle were predominant today as the next President received newspapermen in his bedroom at the Hyde Park home, up the Hudson River, where he was getting his inaugural haircut from Erwin McDuffie, Negro valet. He was in his pajamas and a newspaper was on his lap.

"Tonight I am going to spend packing up," said Mr. Roosevelt. "By the way," he added, "I am going to try to rent my New York house."

"Would you give a four-year or an eight-year lease on it?"

"I would be glad to get a one-month lease," he said.

Mr. Roosevelt added that Hyde Park was the family home henceforth and that he would return to the estate on the Hudson River for his summers.

NAMING OF RAINEY FORECAST TONIGHT

McDuffie Men Also Confident That Alabaman Will Be Next Speaker.

By J. BERNARD McDONNELL.

Representative Henry T. Rainey (Democrat), Illinois, whose shock of hair has become a shimmering halo about his head in the course of his long and frequent battles for the under dog, will be named Speaker of the House of the Seventy-third Congress at a Democartic party caucus tonight.

It is not likely that the veteran Democratic leader will be named by his party as its candidate for Speaker of the next House without a vote. But the swelling Rainey tide is such that he may be named by acclamation, without the formality of a detailed vote.

The emergence of Representative Rainey as the candidate for Speaker developed in the last few days. Representative John McDuffie, of Alabama, had staged a terrific drive for votes. Representative John E. Rankin, of Mississippi, had opposed the caucus tonight and opposed any action if the caucus were held.

Representative Joseph W. Byrns, of Tennessee, chairman of the powerful Appropriations Committee and one of the most beloved members of the House, only claimed that he was a candidate and his managers claimed that he had the greatest "secondary strength" of any of the candidates.

Although gossip has linked the name of Representative Rainey with that of Representative William B. Bankhead, of Alabama, as possible Speak-

Continued on Page 4, Column 2.

Dreiser Party Charges Dropped in Kentucky

Pineville, Ky., March 1 (A.P.).—Indictments against Theodore Dreiser and members of his party who sought to investigate conditions in the eastern Kentucky coal fields in November, 1931, were dismissed today in Bell County Circuit Court here.

The New York novelist and Miss Marie Pergain, Mrs. Adelaide Walker, Charles Rumford Walker, Lester Cohen, John Dos Passos, Sam Ornitz, A. Gahns, Celia Juhn and Melvin Levy were charged with criminal syndicalism. In addition, Dreiser and Miss Pergain were named in a separate indictment which also was dismissed.

Police Guard Attends Countess Tolstoy Talk

Philadelphia, March 1 (A.P.).—Countess Alexandra Tolstoy was guarded by three detectives today while she addressed the students of Drexel Institute. Her audience was unaware of the precautions taken for her safety. Because of recent threats received by the countess, the daughter of the late Count Leo Tolstoy, the detectives remained concealed throughout her attack on the Soviet government of Russia.

Dail Votes, 75-49, End Of Allegiance to Crown

Dublin, Irish Free State, March 1 (A.P.).—The Dail Eireann today passed by a vote of 75 to 49 a government bill abolishing the oath of allegiance to the British crown.

Consul Hitchcock Dies At Yokohama Hospital

Yokohama, March 1 (A.P.).—Henry B. Hitchcock, American consul at Nagasaki, died today at the Yokohama General Hospital following an operation.

Leaves Hyde Park On Journey to Inaugural.

CHEERS GREET HIS PROGRESS

President-elect Looks Forward With Boyish Pleasure.

New York, March 1 (A.P.).—Through cheering lanes of neighbor New Yorkers, Franklin D. Roosevelt motored down the Hudson River Valley tonight on the first stage of his trip to the White House.

Reaching his New York City home at dusk, the President-elect received a group of important visitors before turning to the final chores of packing for tomorrow's train ride to Washington.

William H. Woodin, the new Secretary of the Treasury, met Mr. Roosevelt here with a fresh report on the business situation. He was cheerful, as usual, after his Washington visit.

Light of heart and eagerly looking forward to the White House with almost schoolboy enthusiasm, Mr. Roosevelt, nevertheless, is fully cognizant of the economic condition.

Calmly Holding Fire.

Mr. Woodin gave his usual answer when he left the Roosevelt house after an hour's conference and was asked what had taken place. He said he and the President-elect had been discussing "Cruikshank's drawings."

Light of heart and eagerly looking forward to the White House with almost schoolboy enthusiasm, Mr. Roosevelt, nevertheless, is fully cognizant of the economic condition.

He is calmly holding his fire, but his friends say he is prepared for prompt action on the "new deal" he has promised the Nation. He wants to wait until he is President. He may act sooner, but that is unlikely.

Will Summon Congress.

He will call a special session of the new Congress and whether that will be immediately or for April is believed to depend on last-minute developments. He will not hesitate to act immediately.

Outwardly jovial and happy, Mr. Roosevelt has revealed that he is

Continued on Page 3, Column 4.

William Phillipps Seen As State Undersecretary

(Copyright, 1933, by the United Press.)

William Phillipps, of Beverly, Mass., has been selected by President-elect Roosevelt as Undersecretary of State, the premier post in the "little cabinet," the United Press learned last night from an authoritative source.

The man who will be first lieutenant to Secretary of State Hull and Acting Secretary in his absence is a career diplomat of long experience. He has previously filled the undersecretaryship, serving in that post from 1922 to 1924. Just previously he was Ambassador to Belgium.

Body of Gregory Lies In State at Texas U.

Austin, Tex., March 1 (A.P.).—The body of Thomas Watt Gregory, Attorney General of the United States in the Wilson Administration, was brought here to lie in state today on the campus of the University of Texas, where as a young man he studied law.

Funeral rites were held at 4 p. m.

Summary of Inside Pages

Pages.
2—Swanson Quits Post Tomorrow.
Roosevelt Names 3 Secretaries.
Banking Bill Action Today.
3—Roosevelt Special Leaves Today.
19 Music Groups in Contest.
Whitney Defends System.
Chef Held for Zangara note.
4—Army Promotions Announced.
The Federal Diary.
Indiana and Illinois Vote Repeal.
Wallace Reveals His Aims.
5—Colby Firm Against Reds.
Mrs. Hallie Elkins Dead.
Lindbergh Clews Claimed.
6—Editorials.
7—News of the Suburbs.
8—Society.
9—Women's Features.
10, 11—Financial News.
12—About the Showshops.
13, 14—Sports.
15—The Post's Comics.
16, 17—Classified Advertisements.
18—Capper Urges Housing Moves.
Water Expense Cut Planned.
Thief Posts Useless Mail.
Harris Honored by Board.

BYRD TO TAKE OATH IN SENATE SATURDAY

Swanson Sends Resignation Effective at Close of Session Friday.

(Associated Press.)

Senator Swanson, of Virginia, yesterday resigned his Senate seat effective at the conclusion of Friday's business, making it possible for former Gov. Byrd, his successor, to take the oath with other new senators at noon Saturday.

Swanson, who will be Franklin D. Roosevelt's Secretary of the Navy, dispatched his resignation to Gov. Pollard by mail after he and the Virginia chief executive had talked by long distance telephone.

Under the terms of the resignation, Swanson will answer the last roll call of the Senate as it now is constituted. The resignation read "effective at the conclusion of the legislative day March 3" which may be Friday night or Saturday morning. By the simple process of recessing instead of adjourning the Senate might continue to work until noon Saturday as of the legislative day of March 3.

Byrd to Take Oath.

In any case, it was said at Swanson's office, he will relinquish his seat in time to permit Byrd to stand in the Senate well with other new members of the body and take the oath of office.

In that way he will rank along with them. In order to have ranked ahead of them it would have been necessary for him to take the oath at a prior Senate session. The oath is administered only while the Senate is in session.

Swanson's decision to resign came after he had announced Monday he would not resign until the Senate adjourns, which probably will be next week. A desire to permit Byrd to rank with the whole group of new members was given as the reason for his changing his mind. Persons close to him pointed out to him Tuesday that by continuing in office he would cause Byrd to rank after all the rest.

Byrd One of 16 New Senators.

Swanson's letter of transmittal to the Governor read:

"I do this so that my successor may suffer no inconvenience so far as Senate prestige is concerned with the incoming senators, whose terms begin March 4 this year."

Swanson will have concluded more than 22 years continuous senatorial service when he gives up his seat. He was appointed by Gov. Mann in 1910 to succeed the late Senator John W. Daniel.

Byrd will be one of a group of sixteen new senators who will take the oath Saturday. Thirteen were elected. The other three will be the successors to Senators Swanson, Hull and Walsh, who go into the Cabinet.

Byrd's chances of getting the committee assignments he asks are enhanced by the membership of Senator Glass, of Virginia, on the steering committee, which has charge of making assignments to other committees. Byrd has not indicated what committees he will seek.

3 Newspapermen Appointed As Roosevelt's Secretariat

These men, who have followed the fortunes of Franklin D. Roosevelt for many years, will form his secretariat: Left to right—Stephen T. Early, Louis McHenry Howe and Marvin H. McIntyre.

Howe, McIntyre and Early to Be Contact Agents of New President.

"Louis," "Mac" and "Steve" will form Franklin D. Roosevelt's secretarial triumvirate—as long foreshadowed—the President-elect announced yesterday.

Louis McHenry Howe has been at or near Mr. Roosevelt's elbow, figuratively and physically, for more than a quarter of a century. An astute observer of political affairs and the men that make them, Mr. Howe will be a sort of democratic prime minister to the new President.

Practically a member of the Roosevelt household, Mr. Howe is known and spoken of by the President-elect "Louie." He is 62 years old, 5 feet 7½, and weighs about 100 pounds, is almost enigmatically retiring, is married and has two children, a married daughter and a son in Harvard University. His home is Fall River, Mass., when he is there, but he is nearly always close to Mr. Roosevelt.

Veteran legislative correspondent for the old New York Herald, Mr. Howe joined the Roosevelt colors soon after the now President-elect went to Albany as a member of the State Legislature.

Howe Selecter of Men.

Mr. Howe has been dubbed "chief fact finder" for Mr. Roosevelt and his acuteness in judging men and affairs are believed to have swayed the new Chief Magistrate in his picking of Cabinet and other high officials and in the shaping of his policy pronouncements. That he will continue in this capacity is undoubted by observers. He is said to be the only man who can persuade Mr. Roosevelt to change his mind.

For a good many years Howe has had a bedroom in each of Mr. Roosevelt's homes in New York, in Hyde Park and in the governor's mansion in Albany, and it is reported he will also live in the White House so he can continue his practice of staying close to Mr. Roosevelt night and day. In recent years he has usually spent his week-ends with his family at their home in Fall River.

The careers of Marvin H. McIntyre and Stephen T. Early—both of whom have been thrown in cloes contact with Mr. Roosevelt for more than a score of years—have run quite parallel for many years.

A Kentuckian by birth and recently one of its famed "Colonels" by appointment of Gov. Ruby Laffoon, Mr. McIntyre is 54 years old. A veteran newspaperman, he came to know Mr. Roosevelt when the latter was Assistant Secretary of the Navy in the Wilson administration.

During the World War, Mr. McIntyre was press relations chief at the Navy Department and became closely associated with Mr. Roosevelt. When the latter was the Democratic Vice Presidential candidate in the 1920 campaign, he acted as his secretary and adviser.

McIntyre Contact Man.

Later Mr. McIntyre became connected with a nationally known newsreel organization and served with this enterprise until a few months prior to the last Democratic convention. Then Mr. Roosevelt drafted him as his personal press representative and aid.

Married, Mr. McIntyre has a grown daughter and a son in school here in Washington. His mother and a married sister live at Shelbyville, Ky. He lives here at 3106 Thirty-fourth street northwest.

"Mac" will be Mr. Roosevelt's contact man with members of Congress, of the Cabinet, other members of high officialdom and of American life at large. He will be impresario of appointments and generally supervise the incoming President's routine.

"Steve," youngest of the triumvirate, is 44 years old and has a long seasoning career of newspaper and contact work behind him. He is a descendant of the renowned Confederate cavalry chieftain, Gen. Jubal Early.

Born in Crozet, Va., on the Blue Ridge slopes, Mr. Early's parents brought him to Washington at an early age. He was educated in the public and high schools here and when still in his teens became connected with the United Press.

Early War Veteran.

After several years' service with the latter organization, Mr. Early in 1913 became connected with the Associated Press Bureau here and continued in this position until May 5, 1917, when he joined the colors in the World War. In France he saw considerable service with the 317th Infantry Machine Gun Company, later transferring to Intelligence Service, and still later assisting in editing the Stars and Stripes. He was commended by Gen. Pershing for meritorious service.

Mr. Early resumed his Associated Press connection after the war. It was he who first sent out the stunning flash from a San Francisco hotel that President Harding had died. Several years ago Mr. Early became contact man here for a large newsreel company and has continued in that capacity up to the present time.

Widely known in newspaper and official circles here, Mr. Early will be the President's press relations counsel. He will also deal with newsreel and photographic organizations as well as with the representatives of radio broadcasting companies.

Mr. Early lives at 7704 Morningside place northwest, is married and has three children.

10 BANKS RESTRICT CASH WITHDRAWAL

Depositors Approve Action of Directors to Safeguard Their Funds.

Acting to protect depositors, the District National Bank and nine savings banks yesterday invoked limitation of withdrawal and found "a fine cooperative spirit on the part of depositors" because of bank officials' decision.

The board of directors of the District National Bank at a meeting early yesterday decided to curtail withdrawals, Joshua Evans, jr., the president announced.

"Owing to heavy withdrawals of deposits during the last few days," he said, "and in order to safeguard all of our depositors, the Board of Directors has passed a resolution allowing depositors to withdraw 5 per cent of their balances in this bank at the close of business February 28, 1933, until further notice. All new deposits and new accounts opened March 1, 1933, and thereafter are subject to 100 per cent withdrawal at any time after actual realization of funds by the bank."

New Deposits Exempt.

The stipulation made by the District National Bank as to "actual realization of funds" means that when a check drawn on another bank is offered there for payment, the money will not be forthcoming until the District National Bank has actually received the money from the bank on which the check is drawn.

Mr. Evans laid particular emphasis on the fact that all new deposits and new accounts opened yesterday and thereafter are subject to withdrawal in full at any time, after the funds are realized.

"We have been complimented by our depositors and friends because of our action," Mr. Evans said. "Our depositors have shown a fine, cooperative spirit. There were practically no withdrawals from the savings accounts today." Withdrawals that were made, he said, were merely normal.

The savings banks which have invoked limitation of withdrawals are United States Savings Bank, Chevy Chase Savings Bank, Security Savings & Commercial Bank, Park Savings Bank, Seventh Street Savings Bank, Washington Savings Bank, Anacostia Bank, Mount Vernon Savings Bank and the Northeast Savings Bank.

Approval of Depositors.

Officials of these institutions expressed themselves as pleased with the reaction of depositors, all of whom, they said, voiced general approval of the bank officials' action. Withdrawals at these banks were described as "just normal," after announcement had been made of the withdrawal curtailment.

Some of these banks have invoked the 60-day notice clause, governing withdrawals. Others permit withdrawals up to $100, while for larger amounts notice must be given in advance.

An audit of the assets and liabilities of the Commercial National Bank is in progress under the direction of Robert C. Baldwin, a receiver of the office of the Comptroller of the Currency. Mr. Baldwin took over the receivership from J. L. Bailey, who took charge when the bank closed. Mr. Bailey will assist Mr. Baldwin.

In an early edition of an afternoon newspaper yesterday the name of the Washington Mechanics' Savings Bank was included with those invoking the 60-day clause. This was incorrect. Ezra Gould, president of the bank said business would proceed as usual.

McAdoo Is Visitor To Senate Floor

Renews Old Friendships and Teases Robinson, of Arkansas.

(Associated Press.)

Senator-elect McAdoo, of California, appeared on the floor of the Senate yesterday shortly after his arrival by plane from the West.

Smiling, the former Treasury Secretary walked around, renewing acquaintances and making new friends. Within just a moment after his arrival, McAdoo went in search of Senator Robinson of Arkansas, the Democratic leader. He found Robinson in an anteroom, surrounded by a group of newspaper men, with whom he was talking about the legislative outlook.

"Hello, Joe," greeted the Californian.

"Why, hello, Mac," replied Robinson.

"I just want to see how you get along when you're on the spot," added the lanky McAdoo.

"Swell!" observed a chorus of reporters, while Robinson grinned.

MARYLAND BANKING BILL ACTION TODAY

Holiday Extended as House and Senate Committees Study Measure.

(By Staff Correspondent.)

Annapolis, Md., March 1.—The new Maryland bank bill, on the passage of which awaits the end of the bank holiday, was introduced in the Senate today as Gov. Albert C. Ritchie extended the holiday through tomorrow.

Introduced shortly after noon, the bill was referred to the finance and judicial proceedings committees. These committees met with the ways and means and judiciary committees of the House this afternoon to hear the bill explained by the Governor. Bankers prominent in the State met with the legislators and State officials for a discussion of the new bill, and tonight the discussion was still in progress.

It was indicated that the bill is not expected to pass the Senate before noon tomorrow. The House met tonight and adjourned until 1 p. m. tomorrow, showing that administration leaders do not expect to have the bill through the Senate before that time.

Ritchie Invites Criticism.

After explaining the bill in committee hearing, Gov. Ritchie opened the discussion by asking for criticisms, saying "there's nothing sacrosanct about the bill." The few opponents of the bill in its present form argued that any bank which could pay its depositors in full be allowed to do so, instead of being bound by a limit fixed by the commissioner. One Baltimore banker urged that if the bill is not passed in time to open the banks Saturday the Governor issue a proclamation allowing depositors to draw a few dollars for their week-end marketing.

As presented today, the measure differed somewhat from the tentative draft given to the legislators for study yesterday. The provision that the bank commissioner may limit withdrawals remained unchanged, but the period of his power is limited to six months, with a possibility of a six months' extension. The original draft called for a one-year limit, with one year extension.

Other changes are: Withdrawal limits apply to money paid for taxes only if paid at once; public funds covered by surety bonds are not exempted from the withdrawal limit, although unsecured public deposits are; sureties for personal deposits shall not have to make good faster than the bank releases the deposits, and deposits shall not be offset against loans made to the depositor.

Urges Unlimited Directorates.

A significant measure, in view of the rumored merger of several Baltimore trust companies, was a bill introduced by Senator Lansdale G. Sasscer (Democrat), Prince Georges, floor leader of the Senate, to allow trust companies an unlimited number of directors. Senator Sasscer explained that his bill would make it easier for trust companies to merge.

Senator Sasscer's bill was one of a number of companion bills to the bank measure which were introduced in both the House and Senate. One of these Senate companion bills would provide that mortgages could not be foreclosed for one year on property used as a home. Another would provide that a building and loan association shall not have to pay its shareholders a greater percentage of deposits than it can collect from its borrowing members. The House received a measure making it impossible to throw a business into receivership just because its assets are tied up in a bank.

Aside from these banking measures, only a few general bills were received. In the Senate a resolution calling on the United States Senate to join the World Court was offered while the House received a measure making it illegal to shoot foxes in Frederick County while they are being pursued by hounds and huntsmen. The World Court resolution is similar to one offered in the House yesterday.

Galen T. Tait, collector of internal revenue for Maryland and the District of Columbia, yesterday proposed an amendment to the proposed Maryland emergency banking bill, providing that withdrawals may be made from banks to pay Federal taxes as well as State, county and municipal taxes. The bill as proposed omitted a provision for Federal tax withdrawals. Withdrawals for income tax payments, he suggested, should be limited to the amounts of the quarterly installments.

5 STATES DECLARE BANK MORATORIUM

Five Others Limit Amount of Withdrawals; Additional Ones May Follow.

(Associated Press.)

Kentucky, Tennessee and Alabama yesterday declared moratoriums designed to support banking institutions and protect depositors.

Banking holidays and legislative or executive edicts authorizing restricted withdrawals operated in various States as follows:

Oklahoma, Louisiana, Kentucky, Tennessee and Alabama yesterday declared moratoriums designed to support banking institutions and protect depositors.

Louisiana—Gov. Allen declared a compulsory three-day holiday.

Tennessee—Governor proclaimed a six-day holiday, not mandatory.

Kentucky—Governor declared four-day holiday, also not mandatory.

Alabama—Ten-day suspension of banking business ordered by governor.

Limit on Withdrawals.

Mississippi, Ohio, Indiana, Pennsylvania and Arkansas have in force measures authorizing banks to limit demands on their funds to a small per cent of deposits, in most cases 5 per cent.

Maryland—Banking moratorium extended by gubernatorial proclamation pending enactment of stabilization measures.

Michigan—Banking holiday still in force. Plans for establishment of two Ford-backed banks in Detroit at an impasse as U. S. Senator James Couzens conferred with State bankers.

The Idaho legislature authorized the governor to declare suspensions of all business operations in the State by proclaiming "legal holidays" whenever, in his opinion "extraordinary conditions exist justifying such action."

Olson Issues Decree.

Gov. Olson, of Minnesota, signed an emergency measure giving the State Commissioner of banks power to authorize State banks to suspend business for short periods.

In the States where bank officials were authorized to limit withdrawals of deposits, few institutions responded. In Ohio, however, more than 200 banks were taking advantage of the privilege, but business quickly adjusted itself to the situation.

From Rome came information that Italian bankers, in the face of the unprecedented situation, expressed increased confidence in the stability of the United States banking structure and were proving it by increasing their deposits in this country.

Anacostia Lions Club Solidly Behind Bank

Confidence in the soundness of the Anacostia Bank and the integrity of its officers were expressed last night in a resolution adopted by the Anacostia Lions Club.

Richmond B. Keech, people's counsel, addressed the club, and explained the advantages that should accrue through the consolidation of the traction and gas companies.

Georgia Banking Chief Rejects Holiday Idea

Atlanta, March 1 (A.P.).—R. G. Gormley, State superintendent of banks, said tonight a banking holiday "is not deemed necessary" in Georgia.

"We consider," Gormley said, "Georgia banks to be in as good or better position than banks in any State in this country, and a holiday is not deemed necessary here."

3-Day Holiday Ordered By Louisiana Governor

New Orleans, March 1 (A.P.).—Gov. O. K. Allen tonight issued a proclamation declaring a three-day holiday throughout Louisiana for "all public business including banks and other public enterprises." The three-day holiday begins tomorrow and lasts through Saturday.

The proclamation was accompanied by a statement issued by J. S. Brock, State Bank Commissioner, in which he said the action was made necessary because of bank restrictions in other States.

BERLIN JUSTIFIES DRASTIC DECREES

Continued from Page 1.

tion of railways, bridges and power stations. Numerous armed guards were posted.

The payment of parliamentary allowances to Communist members of the Reichstag, which were due today, was barred. The amounts involved were small.

In response to a request by Dr. Wilhelm Frick, the minister of interior to the Bavarian government, great quantities of literature were seized in a raid on Communist centers in Munich.

The Hamburg Senate, in view of "evidence of destructive plans by the Communists," ordered guards on the gas and electricity works and on the bridges over the Elbe.

Search of the "Volkshaus" at Sagan revealed a cunningly hidden arms dump, in which there were electric lamp bulbs filled with corrosive acid.

Piccard Denies U. S. Venture.

Pasadena, Calif., March 1 (A.P.).—Prof. August E. Piccard, veteran of two stratosphere expeditions, said today he plans no more trips into the upper regions. He expressed surprise at press reports that he had been quoted as saying his next venture aloft in a balloon would be from the southwest part of the United States.

SPECIAL NOTICES

C. CLINTON JAMES has moved his law offices to Washington Loan & Trust Co. Bldg., 9th and F sts. nw.

THE ANNUAL MEETING OF THE STOCKholders of The Washington Post, Co for the election of directors for the ensuing year will be held on WEDNESDAY, March 15, 1933, at the publishing office of the company, 1337-15 street northwest, at 11 a. m. CONCORAN THOM, President. ARTHUR D. MARKS, Secretary.

ACCOUNTANT—Income tax work; experienced; terms reasonable; highest references. DAN R. BILLING. National 0462.

DAILY TRIPS, FULL AND PART LOADS: Baltimore, Philadelphia, New York, Boston, Richmond and all way points; unexcelled service. FRONT Main 1466. NATIONAL DELIVERY ASSOC. INC., 1317 New York ave. Local Moving Also.

BOYD UNIVERSITY
Day and Evening BUSINESS Methods
Superior Secretarial — Business Courses 3-12 months. Large Employment Service. Most positions obtained. New classes starting.

Hickey-Freeman CUSTOMIZED CLOTHES

THE LOUNGE

Now Hickey-Freeman offers something truly new in gentlemen's clothing. Our newest suit, the Lounge, is an all soft construction that offers the comfort of a house robe combined with the very newest styling.

$45 to $75

Goldheim's
Apparel for Gentlemen...Established 1875
1409 N STREET, N.W. NATIONAL 1409

WOMEN LAUD, A.F.L. HITS PERKINS CHOICE

"Can Never Become Reconciled," Says Green, While Praise Pours In.

(Associated Press.)

United feminism rose to praise Franklin D. Roosevelt yesterday for appointing Frances Perkins to the Cabinet, but the American Federation of Labor, in discordant note, officially declared it can "never become reconciled" to the selection.

Thus, even before inauguration the new President had brought down upon himself bitter criticism from a powerfully organized social group.

The disapproval, however, had been anticipated. The federation always has assumed the Labor Secretary should be a person its leaders regarded as acceptable and has insisted on backing only a man from its own ranks.

President Hoover ran into the same disapproval when he named William N. Doak to the post; in fact he went to the extent of declaring he would brook no dictation of his appointments. Though a union man, Doak was not affiliated with the Federation.

The labor criticism was alone. Women's organizations drafted enthusiastic telegrams and despatched them immediately to the Roosevelt home. Particularly they stressed pleasure that Miss Perkins was chosen on the ground of personal fitness rather than sex.

Retiring Representative Ruth Bryan Owen, former Gov. Nellie Taylor Ross of Wyoming, vice chairman of the Democratic national committee; Emily Newell Blair, former vice chairman, and Mrs. J. Borden Harriman, all widely mentioned as fitted for public posts of responsibility, concurred in the enthusiasm.

William Green, president of the Labor Federation, expressed his organization's disappointment thus:

"Labor has consistently contended that the Department of Labor should be what its name implies and that the Secretary of Labor should be representative of labor, one who understands labor problems, labor's psychology, collective bargaining, industrial relations and one who enjoys the confidence of labor.

BROWN & BIGELOW
Oriental Coffee
famous for FINE FLAVOR

Miss Perkins Asks Minimum Pay Act

Pleads for Women in Industry on Her Way to Enter Cabinet.

Albany, N. Y., March 1 (A.P.).—Pleading for minimum wage laws for women, unemployment insurance and a shorter working day and week for everyone, Miss Frances Perkins, chosen as the first woman member of a presidential Cabinet, made her valedictory today as New York State's industrial commissioner. While her final words were still echoing through the big assembly chamber, she ran to catch a train for Washington, there to become Secretary of Labor.

"As heartily as I can," Miss Perkins said, her eyes fixed steadily on labor committee members, "I wish to urge that these measures to set up minimum wage standards for women be enacted into law. The wages of women have slipped downward faster than the wages of men and faster than the cost of living.

"There is a grave danger that the depression will feed on itself and that wages will become so low generally that the market for the manufactured product will disappear. These laws would eliminate to a great extent the present situation in which fair-minded industrialists, willing to pay fair wages, are obliged to compete with those keeping wages as low as they can."

Actor Among 107 Deported.

New York, March 1 (A.P.).—Paul Spruce Clay, 24-year-old English actor, was among 107 deportees who sailed for Europe today aboard the liner President Roosevelt. Clay overstayed his permit by two years and was ordered deported after a hearing before a special board of inquiry in Los Angeles.

Trial Offer At Druggists' On New Mouth-Wash That Saves Half the Usual Costs

It's the year's big news for millions of people who use a mouth-wash—a new antiseptic by makers of Vicks VapoRub—which does everything that any mouth-wash or gargle can and should do—at half the cost!

So that people everywhere could prove for themselves the quality and amazing economy of Vicks Voratone—five million trial bottles were supplied to druggists below cost . . . a 25c value for 10c! The demand, however, has been enormous and many druggists report that their stocks are exhausted. If your own druggist's supply has gone, do not hesitate to get the regular 10-ounce size of Vicks Antiseptic. It is an even bigger bargain.

Furthermore every bottle is sold with this positive guarantee. If, after a week's trial, you are not delighted with the quality and the economy of Vicks Antiseptic, return the unused portion and get your money back.

You can use Vicks Antiseptic in your usual way for all your customary uses . . . to counteract bad breath . . . as a daily mouth-wash or gargle.

In addition, Vicks Antiseptic has this unique advantage over other quality antiseptics. Born in a depression year, it is priced accordingly . . . big 10-ounce bottle . . . a usual 75c value . . . for only 35c.—Adv.

HOUSE SENDS POSTAL MEASURE TO SENATE

Continued from Page 1.

clude $4,000,000 on air mail contracts, $7,633,161 on enlisted men's pay cuts, $3,915,125 by continuing the promotions ban and $150,000 by abolishing the Bureau of Efficiency.

Miscellaneous items embodied in the agreement in part provide:

Payment of 6 per cent interest on money owed by the Government in tax refunds and judgments, instead of the 4 per cent called for in the old economy act. The provision is retroactive.

Abolition of Assay Offices.

Abolition of assay offices in Salt Lake City, Carson City, Boise and other Western cities.

Discard the Senate proposal that all permanent and continuing appropriations be subject to annual review by Congress.

Accept Senate prohibition on additional money for public building sites.

Provide foreign service officers shall not be subject to one month's leave, but may take all they have accumulated.

Permit the Red Cross Building to pipe heat from the Central Heating Plant.

Following the conference agreement, House Appropriations Chairman Joseph W. Byrns called up the report in the House by unanimous consent, waiving lay-over rules. After brief discussion, it was approved by viva voce vote. It was immediately dispatched to the Senate, where Democrats will attempt to get action today.

Meall Voices Objection.

Principal House opposition yesterday was from a group led by Representative James M. Mead (Democrat), New York, chairman of the House Postoffice Committee, who believes the full $19,000,000 air-mail appropriation should be allowed pending the working out of new air-mail schedules.

Representative Mead said a $4,000,000 reduction will mean discontinuance of many small airlines and some of the larger ones.

Representative Will R. Wood (Republican), Indiana, spoke against abolition of the Bureau of Efficiency, and eulogized its past services to the Federal Government.

Hurley Decorates M. W. Lanham.

Secretary Hurley presented the Silver Star and Purple Heart Medals to Martin W. Lanham, chairman of the Marion County Republican executive committee of Fairmont, W. Va., yesterday at the War Department. Mr. Lanham was a captain in the First Division.

Oklahoma Senators Cleared.

Oklahoma City, March 1 (A.P.).—Complete exoneration of the five senators accused by Gov. William H. Murray in his weekly paper of plotting his impeachment came today from a committee appointed by the Senate to investigate the charges.

ANSELL'S SUIT ASKS $500,000 FROM LONG

Continued from Page 1.

given him in debate by the Constitution.

Ansell was counsel for the Senate committee which inquired into the election to the Senate of John H. Overton, of Louisiana.

He charged before that committee that Long's political machine controlled that election by widespread irregularities.

Long, later opposing attempts to continue that investigation, launched into a personal denunciation of Ansell in the Senate. He said that this former judge advocate general of the Army was "run out of the Army for fraud."

"Said Plenty More."

He said plenty more. Senator Bailey, of North Carolina, from whose State Ansell hails though he practices law in the Capital, demanded of Long whether he would waive his immunity.

The Congressional Record quotes Long in reply:

"No, sir, I do not claim any privilege from this scoundrel anywhere on earth under God's living sun."

Bailey returned to the point, the Record shows, asking if Long "invites the man accused by him to test the truth of his accusations in the courts?"

"Anywhere on Earth."

"Anywhere on earth," the reply was recorded. A few lines further down, Long continued:

"Anywhere on earth. That is, however, I invite him to sue me in any court of competent jurisdiction, and I will not defend the suit except on the ground that he is a scoundrel and a thief and a rascal and a crook and has been determined to be such by an investigating committee of Congress."

Bailey said: "I am content with the Senator's statement that he waives all privileges and immunity."

Long was quoted in reply:

"Yes sir, I invite that rascal to sue me in a court of competent jurisdiction, and I will tell you now that there is not any more danger of him suing me than there is of my being made Pope of Rome, and I am a Baptist.

Punitive Damages Asked.

"No sir, he is not going back to Louisiana to sue anybody. He can sue me in a Federal court, but he is not going down there to sue anybody."

Informed of Long's limited interpretation of his waiver today, Burr Tracy Ansell, son of the general who is acting as his father's counsel, said the case would be pushed here regardless. He added:

"It would be ridiculous for us to bring such a suit against Long down there (Louisiana)."

The suit claimed $250,000 actual damages and a like amount as punitive damages for bringing Ansell into "public slander, infamy and disgrace."

Bride in Stirring Appeal For Faith in D. C. Banks

A plea for faith in Washington banks was made by Corporation Counsel William W. Bride last night in an address on the "Prosperity Hour" over Station WOL.

"Let us forget the word 'depression' and relegate it to the category of obsolete words," he said. "Let us recreate the word 'prosperity' and give to it an even better and more glorious signification than it had before.

"I say all this even though I have personally a large deposit in a local bank affected by the present restrictions. I have no fear whatever but that very soon the situation will be cleared and you and I and all of us will be satisfied that not only are our banks sound but that our present fears are without substantial foundation.

"I have too much faith in our local banks and in our local community and in the nation at large to let myself be seriously disturbed about it. A good stiff backbone and faith in our institutions will bring us through fine and clear."

Yesterday in Congress

MARCH 1, 1933.

SENATE.

Met at 11 a. m. and recessed at 6:10 p. m. until 10 a. m. Thursday.

Accepted House amendments to Smith cotton bill and sent measure to White House.

Considered District appropriations bill.

Passed Hull-Walcott mortgage foreclosure moratorium bill.

Adopted Black resolution opposing awarding of any more ocean mail contracts.

Banking Committee continued hearing baring financiering of so-called great financial institutions of the Nation.

HOUSE.

Met at 11 a. m. and adjourned at 5:40 p. m. until 8 p. m.

Approved conference agreement on Treasury-Postoffice bill embodying modified economy provisions.

Adopted partial conference report on War Department appropriations bill.

Disagreed to amendments to independent offices appropriations bill and sent bill to conference.

Concurred in Senate amendments to bankruptcy bill.

Sent Navy Department appropriations bill to conference.

Considered private bills passed by Senate.

TODAY IN CONGRESS

SENATE.

Will resume consideration of District appropriations bill.

HOUSE.

Will consider conference reports and measures on calendar.

Mississippi to Limit Banking Withdrawals

Jackson, Miss., Mar. 1 (U.P.).—Restricted bank withdrawals for an indefinite period were ordered tonight for all Mississippi banks by J. S. Love, State superintendent of banks.

Effective on their opening tomorrow, the banks will, under the edict of Superintendent Love, restrict withdrawals to $25 plus five per cent of each depositor's total remaining deposits. The order will remain in effect "until banks are further advised." The restriction does not apply to deposits received on and after tomorrow.

Hills, Pioneer Coffee Dealer, Dies.

Redmont, Calif., March 1 (A.P.).—Austin Herbert Hills, 82, pioneer San Francisco coffee dealer and founder of Hills Brothers, died today at his home here.

Portrait of a Man Who Made a Mistake in New York

THIS gentleman thought he found a bargain in Hotels. Too late he discovered that "cubby holes" aren't ROOMS.

Two-by-four are unknown dimensions in the Hotel McAlpin. All accommodations are spacious and cheerful with high ceilings and ample closet room. Each room is immaculate and luxuriously furnished.

McAlpin guests enjoy a friendly service, too, that only years of hotel experience makes possible . . . courteous, efficient service that quietly anticipates every need of our guests.

And remember the location of the McAlpin—"The Centre of Convenience".

When you can enjoy all the advantages of the McAlpin at LOW COST, why not make this fine hotel your New York headquarters?

P.S. 3 fine restaurants serve exceptional food at prices everyone can afford! JOHN J. WOELFLE Manager

ROOMS with BATH from 3.00 SINGLE from 4.50 DOUBLE

HOTEL McALPIN
"The Centre of Convenience"
BROADWAY at 34th STREET

ROOSEVELT SPECIAL WILL DEPART TODAY

Four Cabinet Members Will Accompany Family in Party of 20.

New York, March 1 (A.P.).—There will be about twenty persons in the party of President-elect and Mrs. Franklin D. Roosevelt when they leave New York tomorrow afternoon aboard a special train for Washington and the inauguration.

Members of the family who will accompany them are Mr. Roosevelt's mother, Mrs. James Roosevelt; his two young sons, Franklin, jr., and John, who arrived in New York tonight from Groton, Mass., where they are students at the Groton School, which their father attended, and Miss Ellen Roosevelt, his cousin.

Four Cabinet members have been invited to make the trip with their wives and families—the prospective Secretary of the Treasury, William H. Woodin; former Gov. George H. Dern of Utah, who will be Secretary of War; Postmaster General-elect James A. Farley, and Miss Frances Perkins, who, as Secretary of Labor, will be the country's first woman Cabinet member.

In addition, Mrs. Roosevelt said today she planned to invite Mrs. Henry A. Wallace, wife of the incoming Secretary of Agriculture, to ride to Washington on the special train. Mrs. Wallace has been in New York for a couple of days, shopping. Her husband plans to go to Washington directly from Des Moines.

In the Roosevelt party also will be three of the President-elect's secretaries, Louis Howe, Marvin H. MacIntyre, and Miss Marguerite Le Hand, his personal secretary. Another member of the staff, Miss Grace Tully, will be in the party.

James Roosevelt, eldest son of the President-elect and Mrs. Roosevelt, left for Washington tonight, accompanied by his wife. Mrs. Curtis Dall, daughter of Mr. and Mrs. Roosevelt, will leave on a train early tomorrow afternoon with her two children, Anna Eleanor and Curtis Roosevelt Dall. Sara Delano Roosevelt, daughter of James, and William Donner Roosevelt, Elliott's small son, are not going to the inauguration. Mr. and Mrs. Elliott Roosevelt will go to Washington on Friday.

Mrs. Roosevelt bade farewell today to her pupils at the Todhunter School, attending the opening exercises in the morning.

Public Library to Close All Day for Inaugural

The central building and all agencies of the Public Library will be closed all day Saturday, Inauguration Day, according to Dr. George F. Bowerman, librarian.

Next Sunday the central building only will be open from 2 to 6 p. m., as usual.

Election Delay Bill Speeded.

Indianapolis, March 1 (A.P.).—The Indiana House of Representatives today passed by a vote of 73 to 13 a bill to postpone for one year the municipal elections set for next November. The bill, if finally enacted, will postpone the elections of city officials in 102 Indiana cities.

DIED

BOWEN—Suddenly, on Tuesday, February 28, 1933, at her residence, 1339 Ingraham street northwest, CARRIE F., beloved daughter of the late Isaac R. and Mary Viney Bowen. Funeral from the parlors of Almus R. Speare, 1623 Connecticut avenue northwest, on Thursday, March 2, at 2:30 p. m. Interment (private) Rock Creek Cemetery.

CARON—On Tuesday, February 28, 1933, at her residence, 1330 L street northwest, BERTHA H., daughter of the late Adjutant Charles L. and Bertha Wolf Caron and beloved teacher in Columbia and Elliot Junior High Schools. Funeral services from Hysong's funeral parlors, 1300 N street northwest, on Thursday, March 2, at 2 p. m.

COLLINS—On Monday, February 27, 1933, at her residence, 2910 Eighteenth street northwest, AIMEE N., beloved wife of James E. Collins and daughter of William H. and the late Laura Wesselle. Funeral from the above residence on Thursday, March 2, at 2 p. m. Relatives and friends invited.

COMPTON—On Friday, February 24, 1933, at Casualty Hospital, TERESA L. COMPTON. Funeral from the chapel of John R. Wright Co. on Friday, March 3, at 2 p. m. Interment Cedar Hill Cemeterr.

COOK—On Tuesday, February 28, 1933, at her residence, 1925 Calvert street northwest, ANNA M., beloved wife of Dr. Henry Churchill Cook. Funeral services at her late residence on Friday, March 3, at 8:30 a. m., thence to St. Paul's Catholic Church, Fifteenth and Y streets northwest, where mass will be offered at 9 a. m. for the repose of her soul. Friends invited. Interment at Abbey Mausoleum.

CUBERO—On Wednesday, March 1, 1933, at George Washington Hospital, EMPIRIDION F., beloved brother of Anastacio Cubero, of the Philippine Islands. Remains resting at the W. W. Chambers Co. funeral home, 1400 Chapin street northwest. Notice of funeral later.

ELKINS—On Wednesday, March 1, 1933, at her residence, 2020 Connecticut avenue northwest, HALLIE D., widow of Senator Stephen B. Elkins, of West Virginia. Funeral services and interment at Elkins, W. Va., on Friday, March 3.

LENTZ—Suddenly, on Monday, February 27, 1933, at Emergency Hospital, OREN L., jr., beloved son of Oren L. and Leah M. Lentz. Funeral from the W. W. Chambers Co. funeral home, 1400 Chapin street northwest, on Friday, March 3, at 2 p. m. Relatives and friends are invited. Interment Fort Lincoln Cemetery.

LOCKE—On Wednesday, March 1, 1933, at Walter Reed General Hospital, CLARENCE A., beloved husband of Tessie B. Locke, of 1032 Perry street northeast. Notice of funeral later.

NEWCOMB—On Wednesday, March 1, 1933, at her residence, 3621 Newark street northwest, LUCIA T., widow of Henry M. Newcomb, beloved mother of Harry T., Josiah T. Newcomb and Eveline N. Burgess. Funeral from the above address on Thursday, March 2, at 3 p. m. Interment Owosso, Mich.

REES—On Wednesday, March 1, 1933, at her residence, 1121 B street southeast, MARTHA W. REES (nee Brown), beloved wife of Samuel Rees. Funeral services at H. M. Padgett's funeral home, 131 Eleventh street southeast, on Friday, March 3, at 11 a. m. Interment Philadelphia, Pa.

FUNERAL DIRECTORS

CHAS. S. ZURHORST
301 EAST CAPITOL ST. LINCOLN 0372

Frank Geier's Sons Co.
413 SEVENTH ST. N.W. Telephone
Modern Chapel. NATIONAL 2473.

THOS. S. SERGEON
811 TTH ST. NW. Telephone Natl. 1090.

JAMES T. RYAN
317 PA. AVE. S.E. Atlantic 1760.

ESTABLISHED 1876.
JOHN R. WRIGHT CO.
1337 10th st. nw. Phone North 0047.

J. WILLIAM LEE'S SONS CO.
FUNERAL DIRECTORS.
CREMATORIUM
4th st. and Mass. ave. ne. Lincoln 5200

FUNERAL DESIGNS

GEO. C. SHAFFER 900 14TH ST. NW
Expressive Floral Emblems. Phone
Moderate Prices. Open eve & Sun. Nat. 1106

GUDE BROS. CO., Florists
1212 F STREET. National 4276.
APPROPRIATE FUNERAL DESIGNS.

WHERE JAPAN ADVANCES WITH SWORD AND GUN

Jehol, sought as a prize of war by Japan and Manchukuo, is shown on this map, together with the adjoining Peiping-Tientsin area of North China. Defense of the province has been entrusted to Marshal Chang Hsiao-Liang (left), former war lord of Manchuria. Some of his typical soldiers are shown marching toward the trained fighters of Japan, who are under the supreme command of Gen. Nobuyoshi Muto (right). Chihfeng and Lingyuan, strongholds which fell yesterday to the Japanese, are also shown on the map.

19 MUSICAL GROUPS ENTERED IN CONTEST

7 Bands and 12 Drum and Bugle Corps Will Play Saturday Night.

Seven bands and twelve drum and bugle corps have been entered for the competition which will be held in conjunction with the street festival inauguration night. In addition, two other bands, not entered in any of the contests, will play. The street festival and musical performance will begin at 6:30 p. m. For an hour prior to that time the Tech High School Band, of Washington, and the Ferko String Band, of Philadelphia, will play from the bandstand, which is to be erected at the corner of E and Fifteenth streets.

The Drum and Bugle Corps competition will embrace the period between 6:30 and 9 o'clock. Arrangements have been made to rope off Constitution avenue and that portion of E street running toward the White House so that the veterans' musical organization may drill as well as play. From 9 o'clock on the bands in the prize competitions will play from the bandstands.

The bands which have entered are the Ringgold, Band, Reading, Pa.; Augusta Police, Ga.; Central High School, Charlotte, N. C.; Boys' Industrial Band of Mobile, Mobile, Ala.; John Marshall High School, Richmond, Va.; National Training School, Washington, and Coe College Military Band, Cedar Rapids, Iowa.

The Drum and Bugle Corps, which will take part, are the Delaware Post, Wilmington, Del.; Orange Post, Veterans of Foreign Wars, Orange, N. J.; Dorchester Post, No. 91, Cambridge, Md.; Baltimore Drum and Bugle Corps, Baltimore, Md.; Veterans of Foreign Wars, Harrisburg, Pa.; Kelly Mansfield Post, No. 52, American Legion, Piedmont, Va.; Victory Post, No. 4, American Legion, Washington; American Legion, Birmingham, Ala.; Garrety Post, No. 526, American Legion, New York City; Green Trojans, Greensburg, Pa.; American Legion, Greensburg, Pa.; Greenville Drum and Bugle Corps, American Legion, Greenville, S. C., and American Legion Post, No. 526, Overbrook, West Philadelphia, Pa.

First, second and third prizes will be awarded for the best drum and bugle corps, and there will be a first and second prize in each of the band classifications.

CONCERT TONIGHT FORMALLY OPENS INAUGURAL PROGRAMS

Continued from Page 1.

House to the Capitol were announced yesterday by the inaugural committee.

In the first auto with the new and old Presidents will be Senator Joseph T. Robinson, of Arkansas, Democratic Senate leader, and Representative Pou, dean of the House. In the second car with the President's wives will be Senator Hale, of Maine, and Representative Rainey, of Illinois.

The incoming Vice President, John N. Garner, will ride in the third car with Representative Snell, Republican leader of the House.

Other Cars in Vanguard.

Other cars will carry Rear Admiral Cary T. Grayson, chairman of the inaugural committee; Capt. Joel T. Boone, White House physician, and the secretaries of Mr. Roosevelt. A guard of cavalry and secret service men will accompany the cavalcade.

The first hint of the great police preparations to guard the Presidents will be evidenced at midnight tomorrow night when a cordon of Marines will be thrown around the Capitol Grounds and allow no one to enter during the night.

A hundred out-of-town detectives, 200 patrolmen from New York and Philadelphia, and 400 Marines will aid local authorities and the Secret Service in maintaining order.

Mounted Escort Chosen.

The selection of 34 men and women to serve as the mounted escort to the fourth division of the inaugural parade, of which Col. Robert N. Harper is is chairman and Melvin C. Hazen, mounted aid, was announced yesterday by the inaugural parade committee.

Those who have been designated are Dr. H. Lynn Colvin, Dr. E. Milburn Colvin, Carl Kincheloe, Frank Cockerill, Chester A. Gwinn, John Walter McDonald, Vernon G. Owen, William Norman Clarke, E. E. Hale, O. W. Anderson, Albert Ashton, Bernard T. Brosius, Connie Kincheloe, J. Hampton Ashby Brown, E. R. Conner, Paul Kincheloe, Miss Margaret H. Davis, Mrs. A. B. Court, Miss Helen Gwinn and Miss Dora Gwinn, Miss Elizabeth Martin, Mrs. J. F. Donohue, Mrs. F. M. Andrews, Miss Margaret Cotter, Mrs. John F. Jackson, Mrs. Burdette Wright, Miss Adelaide Henry, Mrs. J. Banks Berry, Mrs. Dick Kincheloe Ingley, Mrs. Gloria Herring, Mrs. Harriett Weeks, Mrs. Matthew Finn, Mrs. Noel Brinson and Miss McCormick Goodhart.

Capital Addresses of 35 Visiting Governors Given

Thirty-five governors of States will be here for the inaugural ceremonies. The list of those attending and the hotel at which each will stop with his staff follows:

Alabama, B. M. Miller, Willard; Arizona, Dr. D. B. Moeur, Willard; Colorado, Edwin C. Johnson (to be represented by John T. Barnett), Lafayette; Connecticut, Wilbur L. Cross, Mayflower; Delaware, C. Douglas Buck, Willard; Florida, Dave Sholtz, Washington; Georgia, Eugene Talmadge, Raleigh; Illinois, Hanry Horner, Willard; Indiana, Paul V. McNutt, Mayflower; Iowa, Clyde L. Herring, Willard; Kansas, Alfred M. Landon (represented by H. T. Corwine); Kentucky, Ruby Laffoon, Willard; Louisiana, O. K. Allen, Mayflower; Maine, Louis J. Brann, Wardman Park Hotel; Maryland, Albert C. Ritchie, Willard; Massachusetts, Joseph B. Ely, Mayflower; Michigan, William A. Comstock, Carlton; Mississippi, M. S. Conner, Wardman Park Hotel; New Hampshire, John C. Winant, Willard; New Jersey, A. Harry Moore, Hay-Adams; New Mexico, Arthur Seligman (represented by Brig. Gen. Osborne C. Wood); New York, Herbert H. Lehman, Mayflower; North Carolina, John C. Ehringhaus, Wardman Park; Ohio, George White, Mayflower; Oklahoma, William H. Murray (represented by Gen. Charles F. Barrett), Raleigh; Oregon, Julius L. Meier, Carlton; Pennsylvania, Gifford Pinchot; Rhode Island, Theodore Francis Greene, Hamilton; South Carolina, Ibra C. Blackwood, Raleigh; South Dakota, Tom Berry (represented by W. W. Howes); Tennessee, Hill McAllister, Willard; Texas (Mrs. Miriam A. Ferguson (represented by Mrs. J. E. King), Willard; Vermont, Stanley C. Wilson, Burlington; Virginia, John G. Pollard, Willard; Wisconsin, A. G. Schmedeman, Powhatan; Wyoming, Leslie Miller, Carlton.

Where to Get Your Inaugural Tickets

PARADE GRANDSTANDS:
1419 G street northwest, District 4813-4814.
Price uncovered stands, $2.
Price covered stands, $4 to $7.

INAUGURAL BALL:
Hill Building, District 4122, hotels, banks, department stores.
General admission, $5.

INAUGURAL CONCERT:
Garfinckel's, National 7730.
Junior League, 1518 Connecticut avenue, Decatur 3797.
Price, $3 to $5. Boxes, $10.

SPORTS EVENTS—INDIAN BALL GAME:
1419 G street northwest, District 4813-4814.
Hotels.
Price, $1 (adults) and 50 cents (children).

Baptists Plan Greeting For Visiting Clergymen

The Baptists ministers conference of Washington and vicinity has appointed a committee to look after the comforts of visiting ministers at the inaugural, it was announced yesterday.

The committee includes Dr. S. Geriah Lamkins, Dr. W. A. Taylor, Dr. H. T. Gaskins, Dr. K. W. Roy, Dr. Robert Anderson, Dr. G. Z. Brown and Dr. Edgar Newton. Incoming trains will be met and efforts made to secure reasonably priced accomodations for the visiting clergymen.

Roosevelt's Inaugural Speech to Be Recorded

When Franklin D. Roosevelt's inaugural address is broadcast from more than 250 radio stations throughout the United States Saturday, his words will be preserved for posterity by electrical transcription, it was announced by Percy L. Deutsch, president of the World Broadcasting System, yesterday.

Mr. Roosevelt's having granted permission for the transcription of his message to the American people will result in the first step in the founding of a national library of the words of famous men, so that these speeches may be heard hundreds of years from now.

Although this will be the first instance of the transcribing of an inaugural address, the public addresses of President Hoover and President Coolidge previously have been preserved.

ROOSEVELT REACHES WASHINGTON TONIGHT

Continued from Page 1.

aware of the run of events as perhaps no other man outside of official life.

Mr. Roosevelt today completed the preliminary draft of his inaugural address. It is now about twelve minutes in length. He wants to cut it to eight minutes.

The frequent round of meetings he and Senator Hull, of Tennessee, the new Secretary of State, have been holding with the representatives of foreign countries is believed to forecast an early world economic conference.

It now seems that war debts relief will be definitely laid aside until Mr. Roosevelt sees what the other nations are ready to do in the way of correcting world economic conditions.

On Monday, two days after his inauguration, the next President goes into conference with the 48 State governors on ways of slashing Government costs and taxes.

Others received at the Roosevelt home here tonight included Jesse I. Straus, of New York, mentioned as a probability for the Diplomatic Corps either at Paris or Havana, and Josephus Daniels, Raleigh, N. C., publisher, who was Secretary of the Navy when Roosevelt was Assistant.

Blackwood Fills Warehouse Post.

Columbia, S. C., March 1 (A.P.).—Gov. Blackwood today appointed J. Roy Jones, warehouse commissioner, as commissioner of agriculture, commerce and industries to serve the two years of the unexpired term of J. W. Speigl, resigned.

A Complete Funeral for $75.00

or even LESS. The $75 funeral includes: Casket, any color; plate engraved with name, No. 1 outside pine case, embalming by competent men, washing, dressing and shaving, if necessary; advertising of notices, hearse, 2 Cadillac limousines, rugs, chairs, scarf for the door, removing from hospitals or home and all necessary services that are so well known at the DEAL FUNERAL HOME. NO EXTRAS.

Deal Funeral Home
LINCOLN 8200

CHICAGO CHEF HELD FOR ZANGARA NOTE

Mental Experts Study Man Who Denies Authorship of Coded Letter.

Chicago, March 1 (A.P.).—A code letter, said by Secret Service operatives to have been written to Joseph Zangara, the Italian who wounded Mayor Anton Cermak, congratulating him for "good work," resulted in observation of Ludwig Rahmer, 40, a chef, at a psychopathic hospital here tonight.

Rahmer denied he had written the letter, which was intercepted at Miami by authorities. Capt. Thomas J. Callahan, local Secret Service chief, said handwriting similar to that of the Zangara letter was found in another note discovered in Rahmer's pocket. Callahan, who left for Washington to attend the inauguration, said he was taking this other letter with him.

It was understood that Rahmer admitted knowing Zangara. He denied, however, having seen him lately.

Authorities said the letter intercepted at Miami bore Rahmer's return address and also contained a card for Zangara's reply. The letter, authorities said, also made reference to an address of President Hoover at Palo Alto, Calif.

Dr. V. G. Urse, resident physician at the hospital, said a preliminary examination indicated Rahmer was unbalanced mentally. The man, he said, was under the delusion an attempt was being made at the hospital to poison him, and he refused all food.

At the hospital Rahmer said he did not know Zangara.

"I don't know anything about a letter," he said. "I don't know what it is all about."

Toby Cook, of Georgia, Arrives for Inaugural

(Associated Press.)

The first guest personally invited by President-elect Roosevelt to attend his inaugural—7-year-old Toby Cook, of Georgia—arrived yesterday astride his pony, Pet.

He is the youngest guest invited for the ceremonies, and when he rode his pony up before the inaugural stand on the Capitol Plaza to be photographed he was easily the most weary. Welcomed by Senator Russell of his home State, the boy said he was tired from his ride of more than 800 miles and five pounds lighter than when he began the trek at Chula, Ga., three weeks ago.

McAdoo Flies In For Inauguration

Rhode Island Governor and Wife Buy Out Planes for Voyage Here.

William G. McAdoo, senator-elect from California, arrived at Washington-Hoover Airport yesterday to attend the inauguration. The former Secretary of the Treasury flew from California in his own fast ship. He was accompanied by his daughter, Ellen, two secretaries and J. F. T. O'Connor, a former law partner.

At the same time Eastern Air Transport officials at the airport announced that Gov. T. F. Green, of Rhode Island, has bought all the seats in one of Eastern Air Transport's airliners to fly himself and his staff here for the inauguration. Another plane has been bought out by Mrs. Green to transport herself and a party made up of wives of the staff members, it was understood.

The party of 20 will leave Newark Airport tomorrow morning. The women will fly at 11:40 and the governor and his staff one hour later. On the return trip both planes will leave Washington Airport at 1 p. m. Sunday for New York.

W. Virginia Banks Get $549,000 Loans

R.F.C. Announces January Figures; State Relief Totals $136,990.

(Associated Press.)

West Virginia banks and trust companies were granted loans totaling $549,000 by the Reconstruction Finance Corporation in January, while the State of West Virginia received $136,990 in relief loans from the corporation during the month.

The largest of the bank loans, one of $285,000 to the Union National Bank, of Fairmont (receiver) was not disbursed during the month.

The other loans were Kermit State Bank, Kermit, $15,000; Greenbrier Valley Bank, Lewisburg, $90,000; First National Bank of Newburg (receiver) $19,000; Tucker County Bank of Parsons, $10,000 (not disbursed); Citizens National Bank of Philippi (receiver), $80,000; Princeton Bank and Trust Co., Princeton, $50,000.

160 Indian Girls Flee Fire.

Arkansas City, Kans., March 1 (A.P.).—One hundred and sixty Indian girls, among them Gail Thorpe, 16-year-old daughter of Jim Thorpe, noted athlete, were led to safety early today when one of the dormitories at Chilocco Indian School was partly destroyed by fire.

Maiden Talk

Baby Girl Who Mimicked House Member to See Inaugural Again.

Her maiden speech in Congress last year the subject of Nation-wide comment in the press, 4-year-old Mary Lou Gilley, of Cranford, N. J., who was born on the last inauguration day, will attend the ceremonies Saturday with her parents.

Taken on a visit to the House of Representatives, little Mary Lou watched with startled eyes as a member of that body launched into a speech. The child soon caught the trick of his gesticulation and, much to the amusement of an admiring group of visitors and legislators, began to mimic him.

The House by-play was noted by a Post reporter and the story was picked up by newspapers all over the country.

WHITNEY DEFENDS EXCHANGE SYSTEM

Senators Hear of $10,000 National City Loan to New York Official.

(Associated Press.)

An affable but firm "No" was the answer of Richard Whitney, president of the New York Stock Exchange, to suggestions yesterday for changing the way the huge market place functions.

His views were expressed to the Senate Banking Committee after it had received testimony that a $10,000 loan had gone from National City Co. funds to John Ramsey, general manager of the Port of New York authority.

Ramsey was said to have borrowed the money after the National City Co. had participated in underwriting a $66,000,000 Port of New York authority bond issue in March, 1931. A statement on his behalf, however, insisted Ramsey thought it came from Edward F. Barertt, vice president of the National City Bank, and an old friend, as a personal loan.

Unperturbed by sharp queries from Ferdinand Pecora, committee counsel, and Senator Brookhart (Republican), Iowa, Whitney, tall and powerfully built, said he saw no reason to vary from the present system of listing stocks for sale on the exchange, although he agreed "we have to accept the oath of those promoting it as to its distribution."

Admits Values Inflated.

Brookhart led the questioning from syndicate and pool operations in the past to questions on "how shall we get out of the depression." At one point, he told the exchange head: "don't you know that these price maintenance operations (through syndicates) are in violation of the anti-trust laws."

"I am no lawyer, senator, smiled Whitney.

"Weren't values of securities listed on the exchange inflated in the boom years of 1927, 1928 and 1929?" Pecora asked.

"Yes," Whitney said.

"Well, don't you think it was the responsibility of exchange officials to issue a warning to that effect? Don't you think it was your responsibility?"

"I do not," Whitney said. "We are a market place, not a place for the evaluation of securities. Besides, I think if I had issued any warning in those years you mention that I would have been laughed at."

$10,000 Loan in Cash.

The course of the $10,000 loan was traced through H. C. Sylvester, vice president of the National City Co., and Barrett.

Sylvester said "frankly" that in all those years with the company he recalled "no similar cash loan," and he also agreed that the company's books failed to show how the item was used. It was charged on the ledger to syndicate expense.

Barrett said Ramsey was an "old friend" and that he wanted to help him out of a "jam."

"You knew that the City Company, bank affiliate, had underwritten a part of the port authority bond issue?"

"Yes," Barrett replied. He insisted, however, that it was simply a loan, but said he had "no explanation" for the failure to issue a check on the City Company instead of getting the cash from Sylvester. He said he had not pressed for payment of principal or interest because he felt Ramsey's financial condition was still bad.

"There was competition for the handling of these bonds?" Pecora inquired.

"Yes, sir," Barrett answered. He said he got some information about the situation from Ramsey, but emphasized that it had nothing to do with prices, and said the manager of the port had no voice in the sale of the securities.

Soviet Reenters Food Business as Retailer

Moscow, March 1 (A.P.).—The Soviet government tonight forecast its reentrance into high-priced business operations in food commodities by announcing that it is opening shops in which meat and bread would be sold to the people at prices prevailing in the open market.

Ostensibly the move is designed to compete with "speculators" in the private markets, and at the same time to increase the supply of bread and meat available to a large section of the populace, which has no regular source of supply.

$190,401 Loaned To Virginia Banks

R. F. C. Makes Public Data on Detail of Finance Houses Supported.

(Associated Press.)

Seven Virginia banks were listed yesterday as having been authorized to borrow $190,401 from the Reconstruction Finance Corporation during January.

The banks and the amounts authorized follow: Peoples Savings Bank of Bloxom, $1,000; Townsend Banking Co., Cape Charles, $16,500; Eastville Bank, Eastville, $12,500; Farmers Bank of Hague, $25,000; Citizens Marine Jefferson Bank, Newport News, $32,401; Merchants & Farmers Bank, Portsmouth, $60,000; Farmers & Merchants National Bank, Winchester, $43,000.

The corporation reported no part of the Townsend Banking Co.'s loan had been disbursed to January 31. A loan of $3,800 was authorized to the City Savings & Loan Corporation, Petersburg. The Citizens Mutual Building & Loan Association, of Norfolk, withdrew or cancelled $186 of a loan in January.

H. R. Dulany Heads Horse Show Group

He Succeeds M. C. Hazen, Who Will Be Vice President.

H. Rouier Dulany, jr., has been elected president of the National Capital Horse Show Association, it was announced yesterday. He will succeed Melvin C. Hazen, who will hold the office of vice president.

Under Mr. Dulany's direction plans for the 1933 exhibition at Bradley Farms on May 10, 11, 12 and 13 are rapidly being completed.

The Washington Junior League will act as sponsor of the coming event and sale of boxes and reserved seats will be under its supervision.

JULIUS GARFINCKEL & Co.
F STREET AT FOURTEENTH

OUR SUITS
HAVE ALWAYS BEEN THE SMART WOMEN'S AND MISSES' IDEAL OF PERFECTION . . .

Original creating, excellent materials and personal attention to detail have made the Garfinckel suits famous . . . They are precisely right for every need and desire . . .

SHOWING NEW ASSORTMENTS TODAY—OF GREATEST INTEREST FOR THE INAUGURAL FESTIVITIES . . . ON OUR THIRD AND FOURTH FLOORS, FOR WOMEN AND MISSES.

Introducing—
STIEFF
"Betsy Patterson"
STERLING

Savings of Approximately 33 1-3% for the Month of March Only

6 Teaspoons	$4.00
6 Forks	8.00
6 Knives	8.00
6 Salad Forks	5.00
6 Cream Soup Spoons	7.00
6 Butter Spreaders	5.00
6 Oyster Forks	5.00
6 After Dinner Coffee Spoons	3.00
1 Sugar Spoon	1.00
Olive Fork or Spoon	85c
Butter Knife	1.35

Other pieces in proportion.

26-Piece Set Complete $27.35

A new, dignified and graceful pattern upon which the manufacturer has allowed us to make a sensational introductory offer—approximating a 33 1-3% reduction from prices that will be in effect on April 1st.

B. Harris & Co.
F Street at 11th
Jewelers and Diamond Merchants for Over Half a Century

GOVERNMENT POSITIONS . . .
AVAILABLE FOR APPOINTMENT

Complete list of over 100,000 government positions, in all States and Territories, available by appointment under the new administration after March 4 . . . NO CIVIL SERVICE EXAMINATIONS NECESSARY! . . . 76 pages giving location of jobs, salaries paid, and directions for making application.

Know the job you want and whether or not it is available before making application. A dollar spent for this book will pay dividends many times over.

Price $1.00
At Principle Newsstands

Washington Intelligence Bureau
410 District National Bank Bldg.
G Street Near 14th N.W.
10c Mailing Charge if Lists Are Mailed

Dental Economics Discussed by Bear

Dr. J. Ben Robinson Unable to Speak Because of Illness.

Economics as applied to dentistry were discussed in a symposium conducted before the District of Columbia Dental Society Tuesday by Dr. Harry Bear, dean of the Virginia Dental School, and Dr. Matthew Pearce, of Newark, N. J. Dr. Charles D. Cole, president of the society, presided.

Dr. William I. Ogus announced Dr. J. Ben Robinson, dean of the University of Maryland Dental School, a scheduled speaker, was unable to be present because of illness. Dr. Bear pointed out the importance of educating the undergraduate in economics as well as dentistry. Dr. Pearce said the dentist of today must adjust himself to meet changing conditions, should play a larger part in welfare work and employ leisure hours in building knowledge and physique.

Dr. Carl J. Mess, chairman of the committee cooperating with the Bureau of Fisheries on the use of fish flour, made a final report and asked that his committee be discharged, which was done with a vote of thanks.

2 JEHOL DEFENSES FALL TO JAPANESE

Continued from Page 1.

Manchukuo banners were flying in Chihfeng when the invaders entered.

The Japanese asserted that the Sixteenth and Ninteenth brigades of Marshal Chang Hsiao-Liang's troops had been smashed by the Japanese column operating in southeastern Jehol, which saw considerable action at Shamoashaw and Peichangyingtze. These units of the north China war lord's army probably will not be able to put up effective defense again, the Japanese declared.

China Protests Embargo.

Nanking, China, March 1 (A.P.).—The Chinese government announced today that it was making representations to Great Britain concerning the recently ordered British arms embargo against both China and Japan.

Announcement of the government's action was made after an official spokesman had asserted that the effect of the embargo would be to weaken China, as only a small quantity of arms are produced in this country.

The government spokesman asserted that the embargo should be limited to Japan.

French Socialists Seek Arms Embargo on Japan

Paris, March 1 (U.P.).—The Socialist groups in the Chamber of Deputies tonight adopted a resolution that the government immediately prohibit shipments of arms and munitions to Japan.

The Radical-Socialist deputy, Henri Guernut, proposed that a measure be submitted to the chamber recommending that France prohibit shipments of war materials to all members of the League of Nations refusing to obey its orders.

AIR PASSENGERS
AIR EXPRESS U. S. AIR MAIL
Information and reservations for all airline destinations.
EASTERN AIR
TRANSPORT SYSTEM
808 15th STREET, N. W. (National 7161)
WASHINGTON AIRPORT (National 3646)
WASHINGTON - NEW YORK
EVERY HOUR ON THE HOUR

WASHINGTON'S FINEST MEN'S WEAR STORE

KNOX
Silk Hats

Knox Formal Hats have been worn by twenty-three Presidents of our Country. The Knox label has been in evidence at America's premier functions for nearly a hundred years.

$15

Raleigh Silk Hats.....$13.50
Hart Schaffner & Marx Dress Clothes.....$35 and $50
Raleigh Dress Clothes.....$22.45 and $32.45
Cutaway Frocks and Vests.....$29.45 and $39.50
Morning Trousers..$10 to $18
Manhattan Full Dress or Tux Shirts.....$2 to $3.50
Black or White Dress Ties..$1

Charge Accounts Invited

RALEIGH HABERDASHER
1310 F Street

ARMY PROMOTIONS FOR 100 PUBLISHED

Officers Elevated Will Not Have Salaries Raised Under Economy.

Promotion of 100 officers of the Army in fourteen branches of the service were announced yesterday at the War Department.

The Infantry led the large promotion list with 29 of its officers being elevated. Thirteen officers of the Field Artillery and 10 from the Coast Artillery were promoted. Eleven Air Corps officers also were raised in rank. The remaining 37 promotions were divided between the Cavalry, the Signal Corps, Corps of Engineers, Medical Corps, Dental Corps, Veterinary Corps, Finance Department, Quartermaster Corps and the chaplains.

Under the provisions of the economy law these officers will not receive increases in pay, merely advancing in grade.

The officers listed and their new ranks follow:

Quartermaster Corps.
Col. Milton G. Holliday, to Finance Department.
Capt. William T. Johnson.

Corps of Engineers.
First Lieuts. Herman W. Schull, jr., Garrison H. Davidson, William M. Miner, Manuel J. Asensio, Harry C. Paxson and Henry J. Hoeffer.

Signal Corps.
Capt. John C. Grable. First Lieuts. Elmer B. Garland, Alvin J. Pashrauski, Fred W. Kunesh, James E. Green, jr., William R. Pence, Charles E. Brown.

Chemical Warfare Service.
Lieut. Col. Rufus P. Maddux.

Cavalry.
Col. Isaac S. Martin. Lieut. Col. Herman Koobe (detailed in M. B.), Maj. Bertrand Morrow. First Lieuts. Loren D. Pease, Woodbury M. Burgess, Alexander M. Miller 3d, William E. Hunter, Thomas J. H. Trapnell, Raymond W. Curtis.

Field Artillery.
Lieut. Cols. Allan C. McBride, Joe R. Brabson, Leonard C. Sparks; Maj. David S. Rumbough. Capt. Charles D. Cutler. First Lieuts. Cecil W. Land, Frederic J. Brown, Gerald F. Lillard, Francis C. Foster, Thomas M. Watlington, jr., Reynolds Condon, Edward G. Farrand, Mason F. Stober.

Coast Artillery Corps.
Majs. Harry R. Pierce, Lawrence C. Mitchell, Alexander H. Campbell, Marvil G. Armstrong; First Lieuts. Frederick E. Day, Edwin W. Chamberlain, George F. Peirce, Parmer W. Edwards, William L. McNamee, John R. Lovell.

Infantry.
Col. Channing E. Delaplane (detailed in G. S. C.). Lieut. Col. Oral E. Clark; Majs. William C. McMahon, Francis M. Brennan, Milton B. Halsey, Charles L. Mullins, jr., Sterling A. Wood, Mark W. Clark, Francis J. Heraty; Capts. James L. Carman, Landon J. Lockett, Columbus B. Lenow, Charles H. Calais, Arnold M. Siler, Loyd D. Bunting, Elam L. Stewart (detailed in G. M. C.), Bob Childs, Virgil G. Allen, William E. Smith (detailed in G. M. C.), William Andrew Smith, Ray E. Cavenee, Wade D. Killen (detailed in G. M. C.), Andrew J. Schriver, jr., Frank J. Lawrence, Dorrance S. Roysdon, Hyatt F. Newell, John E. McCammon; First Lieuts. Francis E. Howard, Kenneth E. Tilebaud.

Air Corps.
Lieut. Cols. John N. Reynolds, Robert Coker; Capts. Guy L. McNeil, Clarence P. Talbot, Alfred L. Jewett, Louis C. Mallory, Lewis S. Webster, Roy W. Camblin, Cornelius J. Kenney; First Lieuts. Maurice F. Daly, Laurence S. Kuter.

Medical Corps.
Maj. Arthur A. Hobbs, jr., Capts. Frederick C. Kelly, William H. Powell, jr., Junius F. Smith, Harry G. Armstrong, Matthew C. Pursley.

Dental Corps.
Capts. Leland G. Meder, Samuel B. Haven, Mallory C. Jones.

Veterinary Corps.
Maj. James L. Barringer.

Chaplains.
Majs. Willis T. Howard, Percy O. Wilcox.

Maryland's Group Will Back Rainey

Five of Six House Members to Support Him Today for Speaker.

(Associated Press.)

Five of the six members of the Maryland House delegation are prepared to vote for Representative Rainey (Democrat), Illinois, for Speaker at today's Democratic caucus, it was learned yesterday.

The one member of the delegation who has not committed himself to Mr. Rainey, it was learned, is Representative Cole, of Towson.

The decision of the five others of the delegation, Representatives Goldsborough, Gambrill, Kennedy, Palmisano and Lewis, is based on the belief the seniority rule should be observed in the selection of Speaker, it was said.

Japan and Italy Buy Old British Steamships

Liverpool, England, March 1 (A. P.).—The Japanese government, which recently bought several old British passenger steamers, has bought five more British vessels, it was learned today. They are the Benzada, the Incalite, the Canadian Ranger, the Moeraki and the Waitimata.

It was reported also that Italy had bought twelve ships this week, three of them British.

R. F. C. Maryland Bank Loans Total $745,000

(Associated Press.)

Loans totaling $745,000 were granted by the Reconstruction Finance Corporation to Maryland banks and trust companies in January, the corporation's report for that month, transmitted to the House last night, shows.

The loans follow: Commercial Bank, Baltimore, $100,000; Title Guarantee and Trust Co., Baltimore, $430,000; Farmers and Merchants State Bank, Denton, $26,000, and the Lonaconing Savings Bank, Lonaconing, $190,000. The Denton and Lonaconing loans were not disbursed during the month.

Retired Utica Banker Expires at Miami, Fla.

Miami, Fla., March 1 (A.P.).—Arthur Hind, 77, retired manufacturer and banker of Utica, N. Y., died early today in a local hospital after an illness of several months.

Noblie Goes Under Knife.

Moscow, March 1 (A.P.).—Umberto Noblie, the Italian dirigible pilot, was operated upon at the Kremlin Hospital today for an attack of acute appendicitis. He is working under a three-year contract, designing and constructing dirigibles for the Russian government.

China Quits Chicago Fair.

Nanking, China, March 1 (A.P.).—The crisis in north China has placed so great a strain upon the nation's revenues that China can not participate in the exposition at Chicago next summer, Chen Kung-Po, minister of industries, said today.

Chancellor Heir to Wed Viennese.

Santa Barbara, Calif., March 1 (A.P.).—Phillip Mattiessen Chancellor, heir to millions, will marry Miss Elsa Tennair, of Vienna and Berlin, next Saturday at St. George's Chapel, London, it was announced here today by his parents, Dr. and Mrs. Phillip S. Chancellor, of Montecito.

The Federal Diary

By GEORGE D. RILEY

FOR twenty years the Department of Labor welfare organization has functioned, scattered sunshine among its membership and once yearly has gathered to take inventory of the twelve-month achievements and for a few hours to try a hand at bridge or sway to the rhythm of good music.

For the twentieth time Labor Department employes will hold their anniversary celebration March 7, this year at the Mayflower, we learn from Robert C. Starr, appointment clerk, who has been the chairman since the organization came into existence. Mr. Starr seems about to attain his majority of 21 years at the helm of the welfare body.

We are reminded of the words of Mr. Starr from some months back, when he told us of the value of the welfare association:

"You know, when you meet a man or woman in everyday business routine there is a certain frigidity that must exist. But a social organization breaks down that ice and throughout the year, when you meet this one or that one, you can not help recalling the pleasant hours you spent at the annual social."

THIS year there will be dancing until 1 a. m. There'll be cards, too.

But Uncle Sam just won't keep hands off. The Government will take its toll in form of the usual 10 per cent tax at the gate, despite the fact that the promoters seek only to break even.

It is expected that the incoming and outgoing department officials will attend.

Success of the affair is assured by this committee:

Robert C. Starr, appointment clerk, chairman; Mrs. B. E. Henderson, secretary; E. J. Cunningham, treasurer; H. J. Fitzgerald, Mrs. Helen Sexton, Bureau of Labor Statistics; L. L. Nettleton, Mrs. Anna M. Smith, Bureau of Naturalization; Mrs. Mary E. Weber, Mrs. Mary D. Pendergrast, Women's Bureau; John Crown, Miss Eva W. Burton, Bureau of Immigration; Miss Paris F. Keeper, Mrs. Grace H. Barrett, Children's Bureau; Willard S. Haynie, Employment Service; J. R. Dodson, U. S. Housing Corporation.

presented him with a desk set and purse of gold.

• • • •

Arch Coleman, First Assistant Postmaster General, shows thoughtfulness of the men and women in the service through the following:

Thank you for your loyal support and your many acts of kindness during the past four years. Trusting you will accord my successor that same large measure of cooperation, and with best wishes for your happiness and contentment, I am, gratefully yours, ARCH COLEMAN, First Assistant Postmaster General.

• • • •

Just a note to tell you that my friends and I are much pleased with the write-up you gave me in your column this morning. They say also that my picture is very good, and all are surprised how well the winter garden looks. One lady said that she could detect each plant as it looked in the jar before it was photographed. Thanking you again, sincerely,

FLOY BOYER, Federal Trade Commissioner.

• • • •

It snows a bit and then the sun shines. Getting ready for March 4.

And aren't the barber shops already decorated for the quadrennial Day of Days With their red, white and blue poles and signs.

And about the weather: The guess of W. D. Mayers, Federal Trade Commissioner, is just as good as any other—"It may rain, and then again it may not. There's no telling."

• • • •

Shouldn't those who March Fourth march first for a little practice?

• • • •

James W. Baldwin, secretary, Federal Radio Commission, since May 5, 1930, has resigned to accept a prominent position with the National Association of Broadcasters. Mr. Baldwin has displayed ability as an administrative and supervising officer. Under his regime the vast amount of routine matters of the commission have been handled in an orderly and efficient manner.

• • • •

It's perfectly legal to publish this. In fact, here are the names of some in Veterans' Administration who have just passed the bar examintion:

Miss Katheryn M. Doherty, from Reed City, Mich. In service since June 11, 1918. Cooperator, contact division.

Miss Helen Slapnicka, secretary to the chief of the regional office division, medical service, who hails from Cedar Rapids, Iowa. Service began in 1919.

Miss Bessie Phelan, Phi Delta Delta. She is in the pension service.

Miss Eunice R. Porter, finance service.

Lester J. Frew, finance.

Herman Hayes, insurance.

Miss Maude Landis, office of the solicitor.

Austin J. Naylor, assistant chief, budget and statistics division.

Morris Silverman, Mount Alto Hospital.

• • • •

A PUBLICATION full of substantial information is just off the press—"Job Load Analysis in National Forest Administration." It describes the aims of analysis and the methods by which the study of job loads is to be made and gives adequate samples to indicate how the shaping of results is accomplished.

Any organization that is not averse to taking itself apart, but is really keen to see what, if anything, is wrong, and how it can improve itself, is surely a live one, and a desirable one to be associated with. In this respect the Forest Service must rank up among the best of industrial outfits.

Fifteen hundred copies of this bulletin were printed for the service, to be used for administrative purposes. A supply was printed for sale and a small supply for other distribution. Five hundred copies have already been sold and a small supply is still available for purchase from the Superintendent of Documents, Government Printing Office.

• • • •

Robert E. Lowe, Veterans' Administration Branch, Federal Employes Union, No. 2, announces the branch will meet at suite 604, 710 Fourteenth street northwest, tonight at 8.

Officers will be nominated and elected. The nominating committee, headed by W. Burton Uppercue, of the pension service, will submit names to the meeting from which the officers and representatives to the board of representatives will be selected.

Miss Matilda Redeker, vice president in charge of membership, announces the branch now has a membership of 1,062. Reports also will be made on action taken by the House and Senate on the conferees report on the Treasury-Post Office appropriation bill, which carries the economy features.

• • • •

We feel a personal interest in finding the one who started that saying, "Let George do it."

• • • •

Miss Emily Clark and Wells A. Sherman, Bureau of Agricultural Economics, Agriculture, have been elected unanimously to represent the bureau on the council of the Organization of Professional Employes, Department of Agriculture.

• • • •

Officials of the Federal Bridge League, which concluded its first half competition recently, announce the scheduled engagement of Monday was postponed until March 7, when the second half shuffling begins.

The league has shifted operations to the new Federal Employes Club, 1615 Sixteenth street northwest. The club, directed by J. Earle Moser, is being equipped for the tilts.

Physhema, Bureau of Standards, won first half laurels with a .612 percentage in boards won. The most matches went to the Treasury Amateurs, who, in fourteen starts, won twelve and drew one.

Teams to compete in the second half May appear March 7 ready to play. Players must be Government workers.

Federal Diary Spelling Bee winners awarded prizes. Ora E. Haines, second from left, receiving cup, first prize. Mrs. Dorothy Tanty, Agriculture, and George I. Kelley, G. A. O., retired, third and second winners, respectively, received shiny silver dollars.

We're sorry Mary P. Kearney, State, was unable to attend as Diary Spelling Bee contestant on account of conflict in dates. Hope she spells next year.

• • • •

Calling attention to the quotation in the open book at the head of this column.

• • • •

Misses Peggy Houston, air corps, War, and Hazel Van Huse, Tariff Commission, were hostesses to Miss Peggy Brindel, Latrobe, Pa.

• • • •

G. P. O. has its big electric stars arranged along the sides of the building for inauguration. Beautiful brilliance at night.

• • • •

And they spelled some words at the Federal Diary Spelling Bee that we'd have a hard time even pronouncing.

• • • •

William E. Holt, office superintendent of printing, G. P. O., has been retired after 31 years. Mr. Holt was honoree at a dinner and his friends

RAINEY'S SPEAKER SELECTION FORECAST AT TONIGHT'S CAUCUS

Continued from Page 1.

er and majority floor leader, developments in the last few days have eliminated Representative Bankhead as floor leader, assuming that Mr. Rainey is elected Speaker. Representative Bankhead has continued his first statement that he was for McDuffie for Speaker from first until last.

Those who have read Mr. McDuffie out of the Speakership race are counting without their host. Mr. McDuffie's managers last night continued to predict election of their candidate. They saw no reason, they said, to cut down their conservative estimate that Mr. McDuffie would have 123 votes on the first ballot.

It is not likely that, if Representative Rainey is nominated for Speaker, the Rainey supporters will then back Representative Bankhead. It is more than likely that they will support some other Southerner.

There were reports and rumors of all sorts of deals about the lobbies of the House yesterday, but nothing definite could be traced down, except that it is probable that several persons will get a big shock when the man who is to nominate Representative Rainey rises to do it.

McDuffie "Roosevelt Man."

Representative McDuffie's campaign managers undoubtedly have been counting on the only casually denied reports that Representative McDuffie was regarded as the fair-haired boy of the incoming administration for Speaker.

Although the incoming administration has denied taking any hand in the speakership fight, the denial is not taken seriously on Capitol Hill.

The claims of Representative Rainey to election on the first ballot were scouted by the managers of Representative McDuffie and other candidates. They all insisted that their men still were in the race.

Trimble Due for Ax.

It appears certain that South Trimble, clerk of the House, who has felt he had an unshakable hold on the Democratic membership, is going to get the sack. Unless there is an upset Mr. Trimble is going to be fired and a Western lame-duck member of the House is going to get his job.

The newly elected Democrats held a meeting in the caucus room in the House Office Building last night. They didn't do much. But the mere fact that Representative-elect Will Rogers, of Oklahoma, and Representative-elect Thomas O'Malley, of Wisconsin, succeeded in getting together so many of the newly elected Democrats was a matter for thought.

The gathering of Democrats-elect to the next House did nothing of any importance beyond making an impression about their determination that the Government should not be left in the incompetent hands in which it has been. About 60 attended the conference and a third of those walked out when a row was precipitated about adjournment. Nonetheless the caucus made itself felt.

Mexican State Bans "Alien" Priests.

Mexico City, March 1 (A.P.).—Dispatches from the State of Guadalajara today said the legislature there had voted to declare all priests who profess allegiance to a foreign potentate as foreigners and therefore unqualified to officiate as priests under the Mexican law.

Mrs. Insull Leaves Paris.

Paris, March 1 (A.P.).—Mrs. Samuel Insull, whose husband successfully opposed extradition from Greece recently, checked out of her hotel here today. Her friends assumed that she was going to Athens.

DIAMONDS
and other Precious Stones
A. Kahn Inc.
40 Years at 935 F St.

Mrs. Mirian D. Thropp Estate Nets $313,146

New York, March 1 (A.P.).—Mrs. Mirian D. Thropp, formerly of Washington, D. C., who died October 4, 1930, left a net estate of $313,146, a transfer tax appraisal filed today showed.

The principal beneficiaries were three children, Douglas Scott Thropp, of New York; T. A. Scott Thropp, of Washington, D. C., and Anna Scott Farnum, of Brynn Mawr, Pa.

Father's Slayer Gets Delay.

Newport News, Va., March 1 (A.P.). Judge John W. Massey of the juvenile and domestic relations court, today continued the case of Frances Lasalter, charged with slaying her father, until September 1. The continuance was granted at the request of the commission of alienists named to examine the girl.

J & T COUSINS
SHOES
$8.50 & $10.50
Breslau
1109 F St.

CLAIRVOYANT
THE MAN WHO KNOWS
608 12th St. N. W.
Over Woolworth's 5c & 10c Store
This strange man sees the way and tells it all. Just what your life has been, just what it will be. Tells you what and whom you will marry; whether husband, wife or sweetheart is true or false. Tells as to changes, travel, loss of absent friends, divorce, wills, deeds, whether it is best to buy or sell. He tells the good and the bad. A visit will convince you of his wonderful power.
Something tells you this is the man. You feel the impulse to call. Do not delay.

ILLINOIS DRY REPEAL SENT TO GOVERNOR

Springfield House Votes Out State Enforcement by 120-to-25 Ballot.

Springfield, Ill., March 1 (A.P.).—Illinois' State prohibition law and enforcement legislation were repealed, in effect, today by the lower house of the Legislature. Already passed by the State Senate, the repealer bills now go to Gov. Henry Horner for the signature which he has announced he would affix.

First to be repealed was the enforcement legislation, known as the State search and seizure law, giving powers to local authorities and to State courts. The vote was 120 to 25.

The representatives then repealed, by 115 to 30, the State prohibition law passed in 1921, two years after the search and seizure measure was ratified.

Emerson Rejected It.

Repeal of the search and seizure law was voted by a previous session of the Legislature, but Louis L. Emerson, then governor, refused to sign it.

Immediately after repealing the State legislation, the representatives began an effort to set up the machinery for Illinois to act on the congressional resolution to repeal the eighteenth amendment.

A bill calling for selection of 25 delegates at large to be elected June 5 and to meet in a ratification convention in Springfield July 10 was introduced.

It was advanced to second reading immediately, without reference to a committee.

Indiana Revamps Dry Laws.

Indianapolis, March 1 (A.P.).—Indiana today revamped its laws to permit it to take advantage of the repeal of the eighteenth amendment, if that is voted by the States, or of possible modification of the Volstead act by Congress.

Gov. Paul V. McNutt signed two bills passed by the Legislature, one repealing the State prohibition enforcement act and the other legalizing the manufacture and sale of beer.

Repeal of the Wright law leaves prohibition enforcement in Indiana in the hands of Federal officials, with such assistance as may be given by local police.

Movie Producer to Wed Miss Collins, of Capital

Hollywood, March 1 (A.P.).—Louis Brock, motion picture producer, announced today he and Helen P. Collins, of Washington, D. C., and Helena, Mont., will be married next Saturday, one day after his divorce decree becomes final.

Brock's first wife, Mrs. Helen Starr Brock, of New York, filed a suit against him for $750 monthly alimony last year. Several days later his second wife, Mrs. Phyllis Brock, applied for and received $75 weekly alimony

Presbyterians Pick Columbus.

Philadelphia, March 1 (A.P.).—The general council of the Presbyterian Church in the U. S. A. today voted to hold this year's general assembly in Columbus, Ohio.

WALLACE PROMISES FARMER TO DO BEST

New Agriculture Secretary Discussse Cabinet Job, in Reader Adieu.

Des Moines, Iowa, March 1 (A.P.).—Henry A. Wallace, named as Secretary of Agriculture in the Cabinet of President-elect Roosevelt, bade a temporary farewell to readers of his farm magazine with the declaration of his belief that, after twelve years something worth while will be done for agriculture.

Launching into a discussion of his new job Wallace said:

"In going to Washington in this new administration I hope to attack the problems of this day with as much courage and vigor as my father brought to the same task twelve years ago. While the situation of the world and of agriculture is far more desperate today than it was then, I have an advantage he did not have. I have the privilege of working under a chief who is definitely progressive, entirely sympathetic toward agriculture, and completely determined to use every means at his command to restore farm buying power."

He compared the agricultural situation to a forest fire in saying: "Of course, every sensible man must realize that the new administration will labor under a terrific handicap. It is fairly easy to put out a fire before it gets much of a start. To put it out after wind and time and neglect have fanned it into a flaming rage is a task of much greater difficulty.

"That is the task of the new administration. It must make up for twelve years of lost time."

Pure Water Produced Heavier Than Ordinary

Berkeley, Calif., March 1 (A.P.).—Pure water having a specific gravity of "one plus," or a weight 10 per cent heavier than ordinary water, has been produced by Prof. Gilbert N. Lewis, dean of the College of Chemistry of the University of California.

The new kind of water is "indistinguishable from the ordinary fluid by any known chemical test." Like the ordinary water it is composed of one atom of oxygen and two atoms of hydrogen, and therefore remains "H2O" in chemistry symbols, but the atoms of hydrogen, of which it is made, are twice as heavy as ordinary atoms of hydrogen.

Good Dancers Are Always Welcome
You, too, can be a good dancer. Thayer exclusive method of instructions will make your dancing not only graceful and polished, but interesting to your partners. Give much more you will enjoy social gatherings! Cost — low. Time—short. Call today for free guest lesson without charge. Open until 10 P. M.

Leroy H. Thayer Studios
1226 Connecticut Ave. STerling 9354.

LOW FARE EXCURSIONS

Destinations	Round Trip Fare	Dates and particulars
NEW YORK	$3.50	Sundays, Mar. 12 & 26 Lv. 12:01 a.m. or 8:15 a.m.
PHILADELPHIA CHESTER	$3.00	Sundays, Mar. 5 & 19 Lv. 7:30 a.m. or *11:45 a.m. (*To Philadelphia only)
WILMINGTON	$2.75	Sundays, Mar. 5 & 19 Lv. 7:30 a.m. or 11:45 a.m.
PITTSBURGH	$6.00	Sunday, Mar. 5 Lv. 12:01 a.m.
CHICAGO	$12.50	Saturday, Mar. 11 Lv. 1:30 p.m.
BALTIMORE	$1.25 Saturdays and Sundays	$1.50 Daily Limit 3 Days

$3.00 Cumberland $2.00 Martinsburg $1.50 Harpers Ferry
SUNDAY, MAR. 26. Lv. 9:25 a.m.
EVERY WEEK-END
Greatly Reduced Fares to ALL points. Leave Friday Noon until Sunday Noon. Return up to Monday Midnight. Sleeping Car Fares substantially reduced.
TRAVEL BY TRAIN — FAST—SAFE—COMFORTABLE
BALTIMORE & OHIO

RESORTS Pinehurst, N. C.
RESORTS Pinehurst, N. C.

NOW FOR 8 DAYS AT PINEHURST, N.C.
All Expenses, including r. r., $81
After inauguration why not step aboard the 11:59 P. M. train from Washington on March 4th and enjoy Spring the next morning in Pinehurst, N. C., at 9:10 A. M.?
There you can spend 8 delightful days in a healthful pine scented atmosphere for only $81 (including round trip and berth to and from Washington, room with bath and all meals at Holly Inn and full golf privileges). Eight day plan at Carolina Hotel, $93. Rates are equally reasonable for longer or shorter stays.
We suggest that you inquire at the Seaboard Railway offices, 714-14th St. N.W. (National 0637) for reservations or further details.
The Pinehurst NORTH CAROLINA America's Premier Winter Resort

Perpetual Building Association

FINANCIAL STATEMENT

as shown by last report

RESOURCES

Loans on Real Estate	$29,138,540.00
Interest and advances due from members	105,182.80
Office Building and Real Estate	510,292.30
Stock in Federal Home Loan Bank	60,000.00
Cash and Time Deposits on Hand	2,043,340.83
	$31,857,355.93

LIABILITIES

Paid in by Shareholders	$30,190,704.50
Undivided Profits	416,651.43
Surplus	1,250,000.00
	$31,857,355.93

MRS. HALLIE ELKINS, SOCIAL LEADER, DIES

Husband, Father and Son Were Senators From West Virginia.

Mrs. Hallie D. Elkins, 79, whose father, husband and son served in the United States Senate, died yesterday at her home, 2029 Connecticut avenue, after a short illness.

Socially prominent in this city for many years, Mrs. Elkins was the social dictator during President Harrison's administration, during which time she entertained lavishly at their home, 1621 K street northwest. Her late husband, Stephen B. Elkins, was Secretary of War in Harrison's Cabinet.

Mrs. Elkins was the daughter of the late Senator Henry Gassaway Davis and the mother of former Senator Davis Elkins. Her father, husband and son all represented West Virginia in the Senate.

Her husband, who founded the city of Elkins, W. Va., and contributed toward the Davis-Elkins College, the Davis Memorial Church and the Davis Memorial Hospital, died in 1911. The two latter institutions were founded by Mrs. Elkins' father.

Former Senator Elkins and a daughter, Mrs. Katherine Elkins Hitt, the two children who survive her, were with Mrs. Elkins when she died.

The body was sent to West Virginia last night. Funeral services will be held tomorrow at the Davis Memorial Church. Burial will be in the family plot in Maplewood Cemetery, near Elkins.

Lemuel Cline, 87, Veteran, Expires

Was Sheridan Cavalryman; Funeral at Arlington This Afternoon.

Lemuel J. Cline, 87, who served under Gen. Philip Sheridan during the Civil War, will be buried at 2:30 p. m. today at Arlington Cemetery with full military honors. The services will be conducted by the Rev. Alton B. Altfather, pastor of the Falls Church Presbyterian Church.

Mr. Cline died at his home in Nelsonville, Ohio, of a heart attack several days ago. At the age of 15 he enlisted in Company I of the Second West Virginia Cavalry and served throughout the war under Gen. Sheridan. His father, Thomas G. Cline, also served in the Civil War, while his grandfather, Joseph Cline, fought in the War of 1812.

He is survived by his son, George C. Cline, of Columbus, Ohio, and several grandchildren. He was the father of the late Sheldon S. Cline, former managing editor of The Washington Star.

Non-Resident Picture Test Entries Acceptable at Post

Liberal Rules in $10,500 Search for 51 Charming Girls to Attend World Fair Stressed for Benefit of Inaugural Visitors.

For the benefit of inaugural visitors, the editor of The Washington Post's $10,500 Queen Contest emphasizes the fact that there are no restrictions upon place of residence to qualify for the title of queen or a member of the queen's court of honor that will officially open the Century of Progress International Exposition at Chicago next June.

Fifty-one girls will be selected upon the basis of their feminine charm, as revealed by photographs submitted in the contest, and will spend a glorious two weeks at the exposition as guests of The Washington Post and the Chicago Tribune. Every expense, including two-way transportation, hotels, meals, entertainment and appropriate apparel, will be paid by these newspapers.

Immediately preceding the exposition these girls will be selected from the group of 51 and awarded cash prizes of $5,000, $3,000 and $2,000, respectively, in the order of their selection. They will also receive the titles of queen and first and second ladies-in-waiting. The remaining 48 girls will compose the queen's court of honor in the colorful dedication exercises that will open the great world's fair.

No entrance fees nor other costs or obligations are entailed by participation in this contest. It is merely necessary to submit a photograph at least 6 by 8 inches in size that has been taken within the past 12 months. To the back of the picture should be pasted the transmittal coupon that appears below or the same information written upon any piece of paper. Only professionals, such as stage girls or artists' models, and employes of The Washington Post are prohibited from competing.

Photographs should be mailed to the Queen Contest Editor, The Washington Post, as soon as possible, although the contest will not end until midnight of Saturday, April 15. They may be entered either by the candidate in person or by any friend or relative.

TRANSMITTAL COUPON

"QUEEN" Competition, The Washington Post, Washington Post Building, Washington, D. C.

I submit the attached photograph to be entered in your offer of $10,500 in Cash Prizes to find a "Queen" and her "court of Honor" to dedicate the Century of Progress International Exposition at Chicago and agree to abide by the rules published by you. I also grant to you the right to publish this photograph in any manner you may determine.

The name of the person in this photograph is.....

Her street address is.....

City ..... State .....

Her occupation is.....
(State whether stenographer, clerk, school girl, home girl, &c.)

The color of her hair is: ☐ Blonde ☐ Brunette ☐ Titian

The color of her eyes is.....Weight.....Height.....

Submitted by .....
(Signature of person submitting photograph)

Bowers to Be Speaker At Dinner of Electors

Claude G. Bowers, author and newspaperman, will deliver the chief address at the dinner of the Presidential electors tomorrow night at the Willard Hotel. His theme will be the "Electoral College."

Mr. Bowers was the keynote speaker at the Houston convention in 1928, when Alfred E. Smith was the Democratic nominee.

District Reciprocity Club Gathering On Tomorrow

The Reciprocity Club of America will hold a convention of the third district of the organization tomorrow and Saturday at the Cavalier Hotel.

A banquet will be held tomorrow night at the Hamilton Hotel. Jesse McKeever, president of the local club, will preside.

COLBY CALLS SOVIET ENEMY OF AMERICA

Former Leader of Cabinet Sees No New Reasons for Recognition.

New York, March 1 (A.P.).—Bainbridge Colby, former Secretary of State, who officially stated the American attitude in refusing to recognize Soviet Russia, declared today that nothing had happened since then to justify a change in policy.

"Our refusal was predicated upon the fact that Russia was an enemy state," he said.

"Despite denials and the concealments and disguises employed by as subtle a propaganda as the world has ever seen, this enmity continues to be the foundation of Soviet foreign policy."

His statement was made in a letter to Matthew Woll, vice president of the American Federation of Labor, who inquired last week if there were any "new facts" calling for a departure from the United States policy on Soviet recognition.

Colby said the policy was a Democratic policy, although three Republican administrations had adopted it as their own, and that "any reexamination of it by a Democratic administration will certainly not proceed unmindfully of this fact."

"The original refusal of the United States to recognize Russia had nothing to do with the acknowledgment or repudiation of its debt to this country," he said.

"An Enemy State."

"It had nothing to do with the type of government Russia saw fit to adopt, its communism, or other theories of economic and social relations.

"Any desire to influence the internal administration of Russia or to express an opinion, either favorable or adverse, upon her form of government, was expressly disclaimed by the United States.

"It was on an entirely different ground that American recognition was denied. Our refusal was predicated upon the fact that Russia was an enemy state."

Declaring the enmity continued to be the foundation of Soviet policy, Colby added: "Its government is organically linked with and controlled by the Communist Internationale, whose central purpose is the fomenting of revolution in every non-Bolshevist state.

Quotes Elihu Root.

"If this is the fact—and no responsible Russian dares disaffirm it—the tests established for recognition under normal conditions have no application.

"It is entirely beside the point that the government of Russia may be, as the propagandists for recognition maintain, a de facto government, able to impose its authority and maintain order, although by cruel repression, within its territorial confines.

"To concede recognition as a friend to a nation that protests she is not a friend, but on the contrary is dedicated to the overthrow of our institutions and sworn to conspire against our peace and security, is unthinkable—'a solemn lie,' to use the words of Secretary of State Elihu Root."

Commissioners Called In District Dry Case

The District Commissioners will have to appear in District Supreme Court today and show why they should not be forced to compel inferior District officers to enforce the provisions of the Sheppard law.

The District court was informed that the law had not been obeyed and asked to see that it was enforced. Attorney Matthew O'Brien appeared for Charles H. Butler, 1427 Montague street northwest, who filed the suit.

MISS CARRIE BOWEN RITES.

Funeral for Retired Teacher Will Be Held This Afternoon.

Funeral services for Miss Carrie F. Bowen, retired teacher in private schools of Washington and vicinity, who died Tuesday at her home at 1329 Ingraham street, will be held today at 2:30 p. m. at the A. R. Speare funeral parlors. Interment will be in Rock Creek Cemetery.

Miss Bowen was born in Alexandria, Va., in 1868. She had been a resident of Washington for 47 years. Two brothers, S. Russell Bowen, vice president of the Washington Railway & Electric Co., and James L. Bowen, of Washington, and a sister, Miss Emma Bowen, who teaches at the Deal Junior High School, survive her.

STILL FIRM

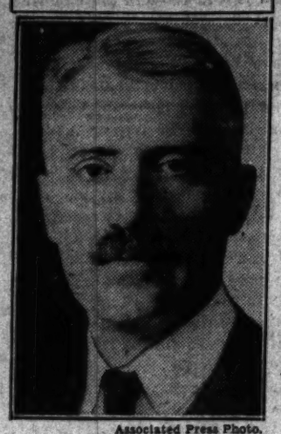

Associated Press Photo.
BRAINBRIDGE COLBY.

LINDBERGH CLEWS BARED BY WITNESS

Man on Trial for Abduction Says Law Spoiled His Solution of Case.

Clearfield, Pa., March 1 (A.P.).—John J. Devine, Johnstown private detective, who worked "under cover" for several months on the Lindbergh kidnaping case, testified in his trial for abduction today that he could have solved the mystery "within two weeks" had not the law stepped in and upset his plans.

Devine and seven others are on trial charged with abducting Garrett Schenck, Hopewell, N. J., fish peddler, and holding him prisoner in a mountain shack for nearly three months.

The detective said his solution of the crime would have involved the fishmonger.

Schenck was released last September 3 after Mayor Eddie McCloskey of Johnstown learned he was held. He claimed he was lured to the mountain shack on a pretext and quizzed about the Lindbergh kidnaping and murder. He steadily has maintained that he knows nothing about it.

The detective said Schenck roomed with a man named Pat Lane in a house less than a mile from Col. Lindbergh's estate.

"A private road connected the Lane house with Col. Lindbergh's home," he said. "Bloodhounds once followed a trail from the colonel's place to the woodpile at the Lane home."

Devine related he read that Schenck had said he saw an automobile parked near the spot where the Lindbergh baby's body was found, six hours before the slain child was discovered.

He said he talked to Schenck, and that he seemed afraid and said he would like to get out of town but had no money. Devine then told how he took the fishmonger to the cabin in the Pennsylvania mountains.

He insisted Schenck left willingly and that he was not held prisoner. He had many opportunities to escape if he wanted to, the detective said.

Central Business Men's Meeting.

The Central Business Men's Association will discuss the taxicab committee report of the organization at a meeting tomorrow at the Anne Clarendon Club.

Our Specialty Is Job Work
FLOOD'S "JUST" SERVICE
SHOP ON WHEELS
1405 V St. NW. DEc. 2700
Plumbing—Heating—Tinning

Now at Its Peak..

. . . the Spring collection at Erlebacher's . . . brilliant . . . inspired . . . authentic in every sense! Magnificent gowns, coats, dresses, hats, suits and ensembles from the *haute couture*. Ultra-smart adaptations at moderate prices. Everything that's new in fabric . . . correct in line . . . distinctive in style or color will be found in our individual *Fashion Salons*. To see them is to want them. To own them is to know satisfaction . . . the lasting satisfaction of Erlebacher clothes. *Do come in today!*

Erlebacher
TWELVE TEN TWELVE TWELVE F STREET
$29.75

SEATS for Inauguration
INSIDE & OUTSIDE $2 and UP
Phone National 9181-9864-9676

Special Selling of
Mastercraftsman Furniture
Deep Reductions
W. & J. Sloane
709 Twelfth Street

A Capital Idea
Which Costs More? Parking your car somewhere outdoors to catch the knocks and the exposure to the weather or parking it in the Capital Garage where it will be protected?
You will find that you save time, money and worry when you place your car in our keeping.
Protected Parking at a monthly rate—of a few cents a day.
Capital Garage
1320 New York Ave.
Dist. 9500

FREE PIANO Lessons
Practice Pianos . . . $60
Jordan's, 1239 G St.

READ THE POST CLASSIFIED LIST

See Famous Hollywood Stars
Travelling on the most spectacular train in all railroad history

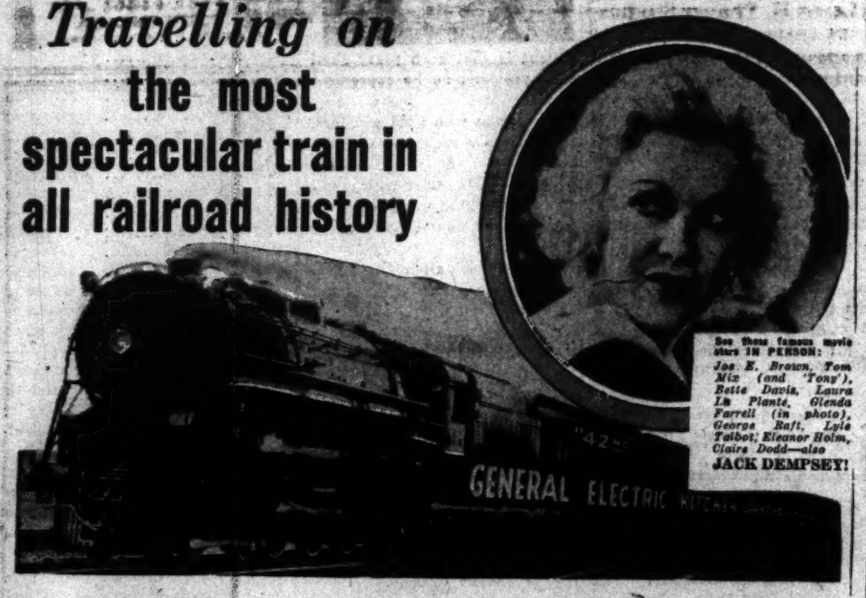

See these famous movie stars IN PERSON: Joe E. Brown, Tom Mix (and 'Tony'), Bette Davis, Laura La Plante, Glenda Farrell (in photo), George Raft, Lyle Talbot, Eleanor Holm, Claire Dodd—also JACK DEMPSEY!

Personal appearance at our showrooms—1328-30 N. Y. Ave. N. W.

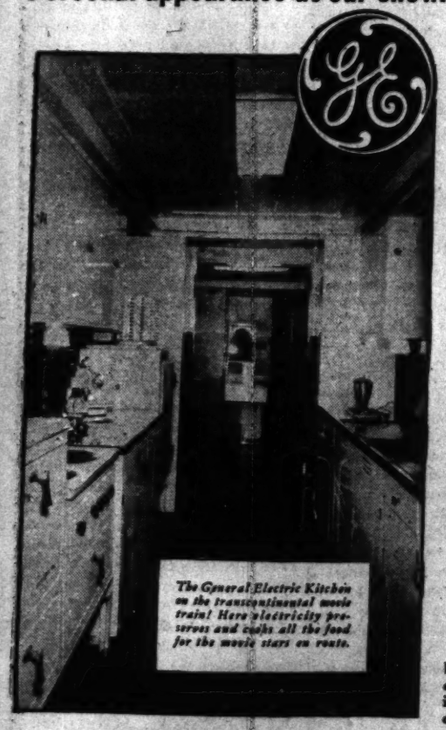

The General Electric Kitchen on the transcontinental movie train! Here electricity preserves and cooks all the food for the movie stars en route.

10 a. m. Saturday, March 4th

NOW en route from Hollywood to New York, the most amazing train ever to cross the country will reach Washington Saturday morning. With a host of leading motion picture stars aboard, it introduces to all Washington the greatest advance in home convenience and economy ever conceived . . . the *General Electric Kitchen*. On the train a General Electric Kitchen has been installed, where famous chefs prepare tempting meals for temperamental stars. Electricity preserves the food, cooks the meals . . . even washes the dishes! Drudgery is forgotten. Waste is unknown. Efficiency and convenience rules!

Here is the program for Saturday morning:

9:15 Train arrives at track No. 3, 14th and Water Streets, S. W. Stars will be met by a reception committee of District Commissioners and Mr. E. C. Graham, President of the National Electrical Supply Company.

10:00 Stars appear in person at the National Electrical Supply Co.'s New York Avenue store—in their Model General Electric Kitchen—a replica of the kitchen which is installed on the General Electric train—and similar to the General Electric Kitchens that are being installed in Washington homes.

A specially arranged radio program will be broadcast by Bette Davis, Joe E. Brown and other Hollywood stars over WOL and loud speaking equipment which will be installed in front of our building at 1328-30 New York Avenue N. W.

NATIONAL ELECTRICAL SUPPLY CO.
(E. C. Graham, President)
1328-30 New York Avenue, N. W.
"A Washington Owned Firm"

Luckies Please!

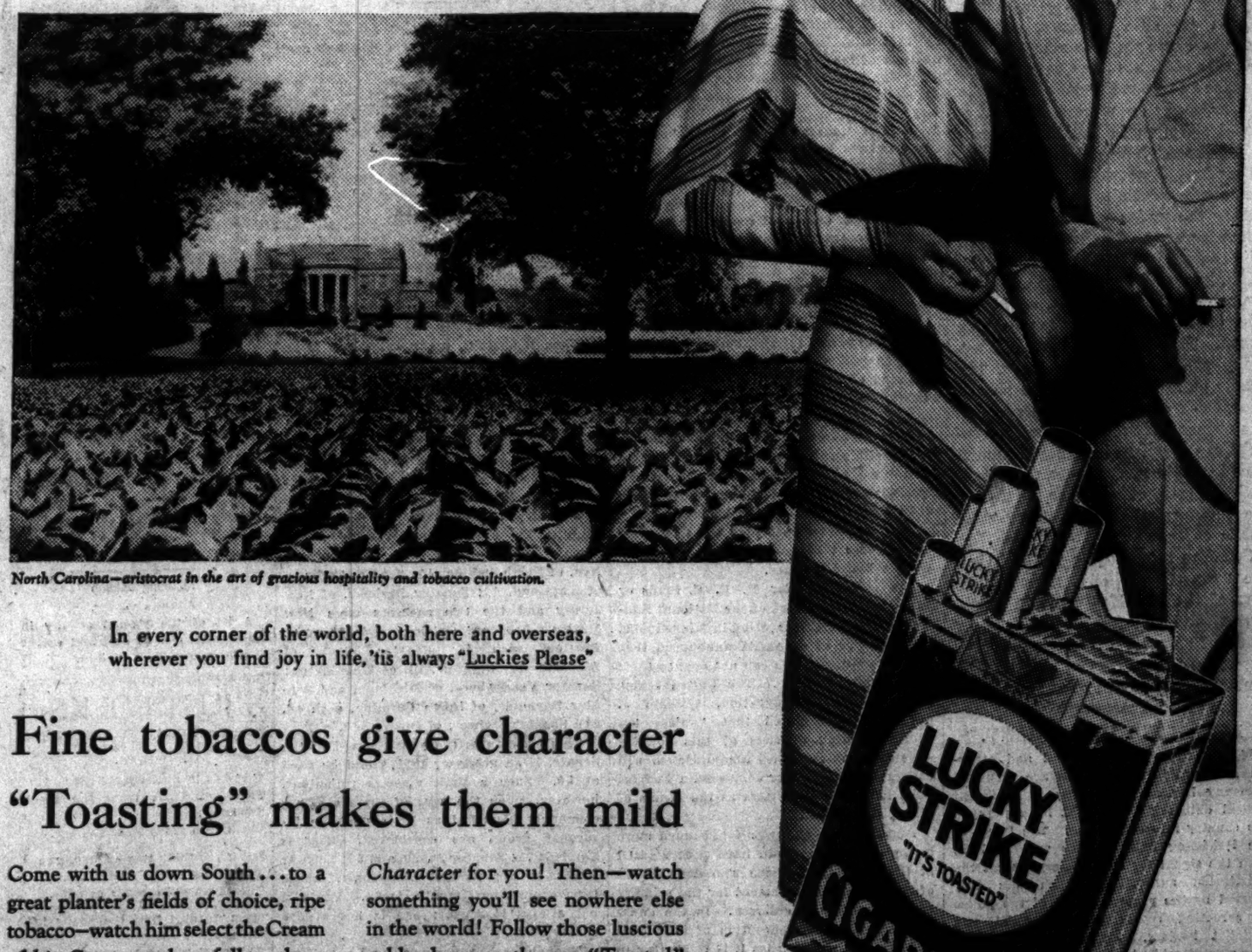

North Carolina—aristocrat in the art of gracious hospitality and tobacco cultivation.

In every corner of the world, both here and overseas, wherever you find joy in life, 'tis always "Luckies Please"

Fine tobaccos give character "Toasting" makes them mild

Come with us down South . . . to a great planter's fields of choice, ripe tobacco—watch him select the Cream of his Crop . . . then follow those leaves as they are purchased for Lucky Strike . . . carefully aged and blended—the finest tobaccos the world can grow—drawn from a reserve of over $100,000,000 worth! That's *Character* for you! Then—watch something you'll see nowhere else in the world! Follow those luscious golden leaves as they are "Toasted" . . . purified by the famous Lucky Strike process . . . the process that imparts unequalled *Mildness* . . . For these two reasons—Character and Mildness—"Luckies Please!"

because "It's toasted"

Copyright, 1933, The American Tobacco Company.

The Washington Post.

THE WASHINGTON POST CO.
Washington, D. C.

MEMBER OF THE ASSOCIATED PRESS.

The Washington Post is a member of the Associated Press, receiving the complete service of the world's greatest news-gathering organization.

The Associated Press is exclusively entitled to the use for republication of all news dispatches credited to it or not otherwise credited in this paper, and also the local news published herein.

TERMS OF SUBSCRIPTION.

Delivered by Carrier in Washington.

Daily, Sunday included, one year	$8.40
Daily, Sunday excepted, one year	6.00
Sunday only, one year	2.60
Daily, Sunday included, one month	.70
Daily, Sunday excepted, one month	.50
Sunday only, one month (with four Sundays)	.20
Sunday only, one month (with five Sundays)	.25

BY MAIL, PAYABLE IN ADVANCE.
(Maryland and Virginia.)

Daily and Sunday	Sunday Only	Daily Only
One year..$10.00	One year....$4.00	One year..$7.00
Six months..5.00	Six months..2.00	Six months..3.50
One month..85	One month..40	One month..60

ALL OTHER STATES.
(Mexico and Canada, Incl.)

Daily and Sunday	Sunday Only	Daily Only
One year..$12.00	One year..$5.00	One year..$8.00
Six months..6.00	Six months..2.60	Six months..4.00
One month..1.00	One month..50	One month..75

All Subscriptions by Mail Payable in Advance.

New subscriptions for The Post or renewals will not be accepted unless payment accompanies the order. Remittance should be made by draft, checks, post-office orders, registered letters or express orders, payable to The Washington Post.

Entered at the Postoffice, Washington, D. C., as second-class mail matter.

National Advertising Representative—PAUL BLOCK and Associates, Park-Lexington Building, New York; Palmolive Building, Chicago; Little Building, Boston; General Motors Building, Detroit; Guaranty Trust Building, Philadelphia; Russ Building, San Francisco; 1151 South Broadway, Los Angeles.

Thursday, March 2, 1933.

THE EXTRA SESSION.

President-elect Roosevelt will arrive in Washington today, to be inaugurated on Saturday. He becomes a prisoner in the White House, bound to hard labor for the next four years. Mr. Hoover, after exhausting toil, is released. All fair-minded citizens without regard to party appreciate his devotion to the public welfare and wish him all happiness.

An extraordinary outburst of enthusiasm will mark the incoming of President Roosevelt. The inauguration ceremonies of 1933 are likely to be long remembered for the outpouring of citizens and their boisterous acclaim of the new President. This demonstration will not be due solely to the release of pent-up Democratic feelings, but will be the means of signifying the people's ardent hope for better times. The crowds, by sheer numbers and animation, will shout down their forebodings and drown their doubts in cheers.

President Roosevelt will be faced with many urgent problems and adverse conditions, but he will also begin his labors with many advantages. He is supported by all the people; he has selected a Cabinet of varied abilities in which he has confidence; he is the titular and actual head of a party that controls Congress by strong majorities; and he tackles his duties with fresh vigor.

Why should not these advantages be utilized immediately by calling Congress in extra session on March 10 or 15, instead of waiting for six weeks? The country is intensely eager for action. Business of all kinds waits in suspense. Hopes are kept in abeyance to fears, pending some assurance that the new administration and the new Congress will hold fast to sound money and take bold measures to meet the unprecedented situation in banking, agriculture, and trade.

President Roosevelt is believed to have reached definite conclusions concerning the major measures that are to be proposed to Congress. But even if he has not perfected his program in detail, he would inspire fresh courage throughout the country if, on March 4, he should call Congress to meet this month. The economic situation overshadows all others in importance. The details of legislation must be shaped after Congress meets, in any event. The sooner the forces of the Government are exercised by the new administration and new Congress, the sooner the people may expect some relief from the pressure that is disintegrating public confidence.

Senators belonging to the 73d Congress are already here. Many members of the new House are in Washington, and all could be on hand by March 10 or 15. Why should they not be called into session immediately, thus saving a month or six weeks?

IRON HAND IN GERMANY.

If half the reports, official and otherwise, emanating from Berlin are accurate, Germany has narrowly escaped a violent radical outbreak that might have plunged the country into civil strife. The firing of the Reichstag building was said to have been the signal for an uprising against the constituted authorities, which was only averted by the prompt action of the police in arresting scores of Communist and Socialist leaders. Following close upon this step President von Hindenberg issued a drastic decree suspending civil rights and the establishment of virtual martial law throughout the Reich.

The emergency decree, based on Article 48 of the Weimar constitution, suspends the fundamental rights of citizens, including habeas corpus, sanctity of the home, secrecy of mail, telephone and telegraph, right of assembly, free speech, right of association, and sanctity of private property. In addition the government is given authority under the decree to intervene in state affairs and compel action against Communists. The death penalty is decreed for crimes of treason, incendiarism, poisoning of public water or food supplies, for assaults on railways, and for causing explosions.

The executive order makes Hitler a dictator in fact. It is expected that the proscription of the Communist party will follow, though this action will probably be delayed until after the elections on Sunday. Wholesale suppression of the radical press throughout Germany has already been effected, the most sweeping step in this direction ever enforced. In presenting the case to the cabinet Captain Goering called the firing of the chamber and the revolt plans of the Communists "the most monstrous act of terrorism yet committed by Bolshevism in Germany." In addition to incendiarism it was reported that there were plans for poisonings, kidnaping of wives and children of officials, and plundering of stores, all of which was to have started Tuesday night. Just what effect these latest developments will have on the elections is not known. It is even possible that Communist votes will not be tallied, but whether the Hitlerites secure a majority in the Reichstag or not, present plans indicate that there will be no immediate change in the present government.

BANKING OUTLOOK IMPROVES.

Bank depositors throughout the country may breathe easier because of the widespread measures that are being taken to protect and conserve their interests. A few days ago there was some fear of a general banking panic, but now it seems evident that the States are determined to deal with the problem in a bold manner. In no locality has the situation gone beyond control. Banks that are in a precarious condition are not to be allowed to destroy confidence in the whole banking structure.

Depositors throughout the country face two alternatives. Either they can leave their funds on deposit and give banks a chance to work out their problems, or by demanding immediate payment they can precipitate emergency action that may tie up banking facilities for a limited period. Every State government is on guard against wholesale withdrawals. Depositors must face the fact that bank runs will not be permitted.

Some States, including Pennsylvania, have taken precautions against bank runs without declaring holidays. The legislature at Harrisburg authorized banks to limit withdrawals under supervision of the State banking department. New deposits are to be segregated from old deposits, with no restrictions upon withdrawal of the former. In this way hoarding can be effectively checked and a banking crisis can be avoided. The stronger institutions will not need this safeguard. But all banks may take advantage of it on short notice. Even national banks may participate in such arrangements with the consent of the Comptroller of the Currency.

Emergency precautions are taken by one State after another. Governors and legislative leaders are convinced that they should prepare for an emergency, even though it may not strike their States. It is much better to avert a crisis than to correct it. If the State legislatures, most of which are now in session, will move to protect banks that are laden with slow assets without paralyzing the banking and credit system, much of the incentive to hoarding will be removed, and confidence in the banks will be revived.

Some banks in Washington have taken steps to protect themselves against abnormal withdrawals of deposits. The fact that most of the District's banks are not affected by this situation testifies to the great strength of the local institutions. Where a high degree of liquidity is maintained, holidays and withdrawal limits are not necessary.

All indications now point to solution of the country's banking difficulties without a breakdown of confidence. Unsound institutions will, of course, have to be liquidated. When that process has been completed a high degree of confidence can be restored, because the banks will then have been tested by the most adverse circumstances.

UPKEEP OF SCHOOLS.

It is an obscure interest indeed for which some champion does not demand, at the first sign of trouble in these difficult days, that the Government hasten to its assistance with Federal funds. The Reconstruction Finance Corporation is looked upon as an inexhaustible source of wealth that is free for the asking. Too many enterprises and charities are encroaching upon these funds when their deficits should be met by the local communities that they serve or their expenditures trimmed to conform to generally reduced incomes.

The latest call for R. F. C. funds or special taxes was heard at the National Educational Association meeting in Minneapolis. Prof. Strayer of Columbia announced that there are States which can not finance their educational programs. The United States Commissioner of Education, William J. Cooper, also declared that "unless the poorer farming districts of this country have aid soon our rural school system will collapse." Mr. Cooper suggested a Federal sales tax in all the States as the means of aiding the schools.

American pioneers who faced much more trying conditions would have been amazed at the temerity of those who demand aid of the national Government for the primary education of their children. In the midst of the general misconception of individual and State responsibilities it is refreshing to find one experienced educator with reasonable views regarding educational necessities in hard times. Dr. Henry S. Pritchett, president emeritus of the Carnegie Endowment for the Advancement of Teaching, has issued a statement in which he says: "Along with the overproduction in agriculture and in manufacture, there has been a comparative overproduction in the products of the tax-supported systems of education. The inflation has resulted in a multiplication of subjects taught in costly and expensive buildings and a vast increase in the number kept in school beyond the point where school was fruitful."

Schools have been among the last to suffer from appropriation cuts due to the depression, but in many communities they can not be maintained in former luxury. Some of the frills can be cut off, at least temporarily. As Dr. Pritchett says, any one who imagines that public education can escape the retrenchment that confronts every other public activity is deceiving himself. All over the land the great body of patriotic and self-sacrificing teachers have taken their cuts in salary and in notable instances have continued at their posts without pay. If further reductions must be made it should be accomplished through simpler programs. The Federal Treasury can not be saddled with the expense of the public school system.

ECONOMY JOKER ELIMINATED.

Senate conferees were forced to yield to the House on the so-called economy provisions of the Treasury-Postoffice appropriation bill. No other course was practicable. On its face the proposal to force departments to save 5 per cent of the fund allowed them by Congress was absurd. The Senate did not wish to take responsibility for dismissal of a large number of Government workers, yet it would have forced department heads to take such action. In some instances the Bratton amendment would have crippled the Government service, but it would not have reduced the inexcusable expenditures which administrative agencies are forced to make under the law.

Since the House has approved the conference report, the Senate will have to accept it or allow this vital supply bill to fail. Indications are that the Senate will reverse its former action. That body has become famous for economy fiascos. Having purged its conscience by inserting intolerable provisions in an appropriation measure, it can now forget about economy until the next session.

Another senatorial adventure in absurdity came to naught when the conferees decided to allow $15,000,000 for the airmail next year. In a moment of aberration the Senate had cut off the airmail without a cent. But common sense prevailed in the conference, and the airmail will doubtless be continued on a reduced basis.

It is unfortunate that the House felt compelled to agree to the Senate amendment abolishing the Bureau of Efficiency in return for the Senate's recession on the Bratton amendment. This is one of the few bureaus that are saving the Government money. But it has no political power behind it.

There was no controversy over the reorganization powers granted to Mr. Roosevelt. Nearly every one is in accord with the belief that the Government should be reorganized. Congress has demonstrated its inability to act. Broad executive authority to act is the only alternative.

Gov. Ruby Laffoon, of Kentucky, lived up to his reputation for originality by proclaiming a series of holidays for "thanksgiving" while Kentucky banks straighten out their affairs.

Lame ducks will form on 13½ Street and march to Buzzards Point, where scows for Salt River will be in waiting.

Now if Congress could only get the beer bill through, its record for doing nothing would be complete.

Yes, it's a great day for politicians when they can ferret out a few crooked bankers.

The fiddlin' on Capitol Hill grows fainter and fainter.

Welcome to Washington, Franklin!

AGES OF SENATORS

From the New York Sun.

When Bennett C. Clark was sworn in as Senator from Missouri the average age of members of the Senate was reduced a minor fraction of a year, but the Senate is still dominated by men in the age group between 55 and 65. Champ Clark's son is 42; he becomes one of a group of fourteen senators under 50. The junior senator from Georgia, Richard B. Russell, jr., is the baby of the Senate at 35. Others in this group are: Senator La Follette, of Wisconsin, 38; Senator Long, of Louisiana, 39; Senator Nye, of North Dakota, 40; Senator Tydings, of Maryland, 42; Senator Barbour, of New Jersey and the two senators from New Mexico, Bronson Cutting and Sam G. Bratton, each 44; Senator Black, of Alabama, 47; Senator Dill, of Washington; Senator Vandenberg, of Michigan, and Senator Reynolds, of North Carolina, each 48, and Senator Steiwer, of Oregon, 49.

This constitutes the young guard of the Senate, if an arbitrary limit could be fixed at 50. Such a limit appears ridiculous, however, when the ages of some senators commonly identified as leaders of the insurgent group are considered. Senator Norris is 71; Senator Johnson is 66; Senator Borah is 67; Senator Brookhart, whose term expires next month, is 64. Youth is not always insurgent; age is not always conservative.

Though such youngsters as La Follette and Long and Nye have been active and conspicuous in the Senate, the ordinary course of preferment and the usual period of political apprenticeship make it inevitable that the Senate should be controlled and led by men of maturer years. To Theodore F. Shuey, chief reporter of the Senate, who on February 2 observed his eighty-eighth birthday and who has passed his sixty-fifth year in harness, the dominant members of the Senate must appear as mere youngsters.

Fiddlin' to the Last.

POST HASTE

The President-elect found that it took a lot of time to write a short address. If you don't think so, try it.

The Capital hails the chief who comes to town today. Concede him one day's rest, for the rest of the year will give him none.

Will Rogers, representative at large from Oklahoma, is in Washington the same way, taking himself as seriously as his famous namesake does not.

The latest bear movement is the tenth of the depression. Doesn't that Wall Street variety ever hibernate?

One lucky cuss and five rival cussers are all that will be left tomorrow of the Democratic caucus for Speaker.

The new French ambassador used to play tennis with Assistant Secretary Roosevelt. He will find in the new game here that defaults score more heavily than faults.

If Mr. Ford can apply the endless-belt system to the distribution of bank funds it will make him very popular in Detroit.

His Senate testimony indicates that even Al Smith can't play every instrument in the band.

Since the Communist raids in Berlin the official attitude is that the country can still hold the elections Sunday, but there won't be any change of government.

Japan is madder at the United States for not promptly joining in the arms embargo, as she thought we would, than if it had been done.

Foreign bond purchasers in the boom days scrutinized discounts and commissions more closely than collateral, and now ability to pay is being considered at the wrong end.

Capital residents temporarily inconvenienced must remember that some visitors find difficulty in locating parking space even for Shanks' mares.

We feel constrained to advise the incoming Executive not to use professors when he wants to send instructions to a hard-boiled Congressman.

Republicans who vision themselves on the quiet sidelines next Saturday feeling de trop, should cheer up; they might be Tammanyites trying to whoop it up. PAUL HUDSON.

Shuffling Along.

Arkansas Gazette.

A lot of the present activity in Washington can be described as the shuffle before the new deal.

JUST FOLKS

By EDGAR A. GUEST

YOUTH.

If violets in spring you'd grow
This fact about them you should know:
Violets like shady spots and low.

But if you think they ought to run
The hazard of the blazing sun;
Their lives will speedily be done.

Thus if you'd keep the young folks near
Think not too much of yester-year
Nor hold dead customs now too dear.

The youth we lived lies far away,
Little we did, who now are gray,
Would suit youth's purposes today.

A different age is this they face,
Their feet must dance at swifter pace
To keep the progress of the race.

As violets dwell in forests deep,
So youth to its own age must keep
However much the graybeards weep.

(Copyright, 1933.)

To Offer Eggs for Sale Is to Make an Assertion That They Are Edible.

By ROBERT QUILLEN

A YOUNG woman celebrity recently succeeded in having her marriage annulled because of her husband's failure to keep certain promises made before the marriage.

The world now concedes that marriage is something more than the purchase of a mistress or the mating of two animals.

It is a contract between two civilized human beings possessed of equal rights.

The terms of the contract are assumed and tacit, but none the less morally binding.

The man sees in the woman certain qualities that make her desirable; the woman sees in the man certain qualities that make him desirable. And these qualities are terms of the contract.

Each party hopes by marriage to improve his condition—to gain security, social position or increase of happiness. Perhaps each hopes to change the other. And each may be disappointed when the passing years have wrought their usual havoc.

But one party's hopes or expectations do not bind the other party to a contract, and a contract is not violated by either party's subjection to the normal processes of nature.

The binding and all-important agreement is that each party shall be and remain, in so far as is humanly possible, as he represents himself to be.

England once had a law penalizing any woman who used powders, paints, false hair or other camouflage to entrap a man and obligate him to support her.

Modern fashions and the frankness of make-up, together with man's increased sophistication, make safeguards of this kind unnecessary.

But still it is conceded by common law and common sense that any contract obtained by fraud is void and worthless.

If a man asks for a job as chauffeur, his application itself is a declaration of his ability to drive a car. If he can not, the one who hired him was tricked and therefore is under no obligation.

If either party to a marriage contract conceals hereditary disease, natural or habitual brutality, vulgarity or discourtesy, or any other abnormal and shameful trait, is not the agreement obtained by fraud and deceit?

A partnership agreement to fly the Pacific together has no force if one party to it conceals his inability to fly.

(Copyright, 1933.)

POLITICAL COMMENT

Must Take the Offensive.

Brooklyn Eagle.

In a real sense, this is the last week of an era. It cannot be otherwise. The change that takes place in Washington is bound to be epoch making. America will, on Saturday, not only inaugurate a new President. It will inaugurate a new order. No one can tell what lies ahead, but we do know that there will be marked betterment or there will be an insistent demand for still more changes. We will not go backward.

We look to Washington, not to try to dig deeper trenches or lay more defensive barbed wire, but to take the offensive. If this be done and the word goes out, the cumulative effect of the change in strategy will spread a contagion of confidence. We are suffering most, just now, from lack of confidence. Long defensives destroy morale. We have been too long on the defensive. We have had too much lame-duck generalship. There has been too much lame-duck psychology. But spring is on the way. The sun is growing stronger and hope, like sap, rises when winter has done its worst.

Wets Get Busy.

Topeka Capital.

While seven years are given for ratification of the liquor amendment, the wets lost no time in getting their resolution through Congress while State Legislatures were in session in forty-one States. Wyoming's Legislature anticipated the resolution in arranging for a repeal convention. Arizona will have an election of convention delegates in April and hold the convention in May. Other States with wet leanings are making haste with their arrangements. In a great part of the country there will be little time for debate or discussion. The wet idea is that people have made up their minds, and it will be closure with a vengeance. It is the first time a constitutional amendment has been submitted to State conventions.

Senate Changes.

Los Angeles Times.

Senator Swanson, as ranking Democrat of the Naval Affairs Committee, is perhaps a natural selection for the post of Secretary of the Navy. His appointment, and consequent removal from the Senate, will be valuable politically to the administration by opening up one more major committee chairmanship in the Senate, but at the same time contains an element of danger in that it takes from the upper house one more stable and dependable party war horse. As matters stand, the complexion of the next Senate will differ a good deal from that of the present one. However, Virginia has some other good senatorial timber, such as ex-Gov. Byrd, who would make an acceptable colleague to the veteran Carter Glass.

Patronage Squabble.

Philadelphia Public Ledger.

The scheme of Mr. Farley, Democratic national chairman and about-to-be Postmaster General, for distributing Federal patronage among the faithful, is proving far from acceptable to Southern members of Congress who had expected to handle this matter themselves after the old-established custom. Instead, Mr. Farley proposes to put it in the hands of the original Roosevelt men, who set up the pre-convention organizations for the successful Democratic candidate and are now looking for their reward.

Ratification.

Indianapolis Star.

A "perfect 36" once referred to the femine form divine, but it means something else again to the nation's wets.

Suitable.

Rochester Democrat and Chronicle.

A scientist says he has discovered the germ that causes gray hair, but hasn't named it yet. He might call it "income tax."

LETTERS TO THE EDITOR

Pneumatic Tube Mail Service Connecting With Airports to Speed Up Delivery.

To the Editor of The Post—Sir: Pneumatic torpedoes, which travel over 150,000 miles daily in New York's underground mail chute, have an efficiency record of 99.96 per cent. A comparative study of surface and underground systems shows that for every delayed letter which goes by the pneumatic tubes, 3,915 letters were delayed by motor trucks.

New York's 54 miles of tubing is the only adequate system of the kind in any city. Four-fifths of New York's mail is carried by the tube in the city where one-tenth of the Nation's mail originates.

Air mail efficiency is frequently materially reduced by the delay it encounters as soon as it reaches the ground. The mail trucks which carry it to and from the airports must conform to the strangling conditions of city traffic. Engineering surveys found it practicable to make underground connections between airports and city postoffices. In consequence of these findings such equipment will probably be installed in Chicago, Boston, Philadelphia and St. Louis, while New York is considering a new link in her tubes which will carry the mail to her three airports.

It has been further suggested that by standardizing the equipment at the various centers the torpedoes, when received at the airport, could be loaded on the plane without unpacking. On arrival at their destination the torpedoes could be placed immediately in the pneumatic tube and shot directly to the postoffice. Such a system would make it possible for a letter deposited up to midnight in New York to reach Chicago the following morning. Aside from the advantage of speed, the tubes offer valuable protection to mail, for up to the present there has never been an underground mail robbery.

C. F. PARKER.

How Government Distributed Surplus Funds to States in Depression of 1836-37.

To the Editor of The Post—Sir: As it is possible some of the readers of The Post may be interested in the "good old days," there is given the following statement of the deposits made by the United States Government with the several States of "Surplus Funds of the United States Treasury" about one hundred years ago, under the acts of June 13, 1836, and October 2, 1837:

State.	Amount.
1. Alabama	$669,086.79
2. Arkansas	286,751.49
3. Connecticut	764,670.80
4. Delaware	286,751.49
5. Georgia	1,051,422.09
6. Illinois	477,919.14
7. Indiana	860,254.44
8. Kentucky	1,433,757.39
9. Louisiana	477,919.14
10. Maine	955,838.25
11. Maryland	955,838.25
12. Massachusetts	1,338,173.58
13. Michigan	286,751.49
14. Mississippi	382,335.30
15. Missouri	382,335.30
16. New Hampshire	669,086.79
17. New Jersey	764,670.60
18. New York	4,014,520.71
19. North Carolina	1,433,757.39
20. Ohio	2,067,260.34
21. Pennsylvania	2,867,514.78
22. Rhode Island	382,335.30
23. South Carolina	1,051,422.09
24. Tennessee	1,433,757.39
25. Vermont	669,086.79
26. Virginia	2,198,427.99
Total	$38,101,644.91

These figures have been copied by me from the Division of Bookkeeping and Warrants, Treasury Department.

A TAXPAYER.

'Mid Inauguration Hubbub and Hurrah Don't Forget How Pa and Ma Share Honors With the Girls and Boys.

To the Editor of the Post—Sir: In our enjoyment of inauguration day, with its tramp of troops and thrills of martial music, its civilian marchers and patriotic throngs, it seems to me that we should note with special interest the future citizens amid the inaugural host, the animated boys and girls, of whom it is our boast that, if they so desire, they may to highest office-holding rank aspire.

In fact, with future Presidents the Avenue is lined, and should you be inclined to doubt that this is so, ask Ma. As flags, fifes, drums, brass bands, and marchers pass, 'tis a good guess that of all those who on the sidelines surge and press—girl, woman, boy or man—Ma in the enjoyment of her girls and boys enjoys the long procession as none other can.

And so far Pa, while he with tranquil eye and manly pride surveys the human tide, his dignified outside appearance does not fool the girls and boys and Ma. And soon the caracoling cadence of a tune keys him to concert pitch, so that he shouts, "Hurrah!" while the day's optimistic aspect which the land in brotherhood unites upon his lips provokes a smile to see the folks enjoy the sights. So in the dumps let's cease to brood, but hope and pray that the inaugural mood voiced in these casual rhymes may be prophetic of good times. Heaven bless the inaugural girls and boys! Hip, hip, hurrah! Three cheers for Ma! Three cheers for Pa!

OLD '76.

Emergency Ambulance Kills as Well as Helps—Every One Sorry.

To the Editor of The Post—Sir: Well, it has happened. At last that shrieking public nuisance, the Emergency Hospital ambulance, has taken its expected toll of death and misery. Every one, no doubt, is sorry, but no one who is familiar with the manner in which this ambulance has been operated possibly can be surprised.

A CITIZEN.

TAKOMA PARK SAFE YIELDS YEGGS $2,700

Heirlooms Also Stolen When Bliss Electrical School Is Burglarized.

Yeggs yesterday broke into the office of the Bliss Electrical School at North Takoma Park, Md., blew open the safe and left with approximately $2,700 in cash and two watches 75 years old, which had belonged to the parents of the president, Prof. Louis D. Bliss.

The safebreaking was perpetrated by professionals, Montgomery County police believe. The yeggs wore gloves and drilled the safe with an electric drill. Evidences were found on the floor in broken bits and in a connection plug not belonging to the school found in a nearby socket.

The robbery was discovered shortly before 7 a. m. by a janitor. He called Prof. Bliss, who, after a cursory inspection, telephoned to Chief of Police Alvie A. Moxley at Montgomery County police headquarters in Rockville. Chief Moxley and Detective Theodore Vollten, of the county bureau of identification, hurried to the scene.

The glass in the front door of the administration building had been broken to gain entrance and a door to the office in which the safe was located was jimmied. Papers from the safe littered the floor of the office. Broken drill bits with splashes of oil from the oil used to cool the bits were spread around the safe. The entire method of procedure and careful preparation apparent indicated professionals.

Montgomery County and Washington police were asked to be on the lookout for suspicious characters.

South Atlantic Liners Will Serve Richmond

Richmond, Va., March 1 (A.P.).—Regular steamship service between Richmond and South Atlantic ports was announced today by Henry Mercer, president of the States Marine Corporation, today. The first sailing from Houston, Tex., will be March 11. The first voyage out of Richmond will be March 23.

On the northbound trip, the announcement said, the steamer will stop at Galveston, Tampa, Jacksonville, Savannah, Charleston and Wilmington. Return trip stops will be only at Jacksonville and Galveston.

Maj. Willis Robertson Reviews Game Record

Lexington, Va., March 1 (A.P.).—Maj. A. Willis Robertson, of Lexington, who will represent Virginia in the new Congress, which comes into existence officially on Saturday, today terminated six years of service as the first chairman of the State commission on game and inland fisheries. He was succeeded by Carl Nolting, of Louisa.

Reviewing the work of the commission during recent years in a recent report to the governor, Maj. Robertson said the most gratifying development of the past three years in game conservation work has been the gradual increase in the supply of ruffled grouse.

Colgate Darden Quits As Virginia Legislator

Richmond, Va., March 1 (A.P.).—Colgate W. Darden, Norfolk, today resigned from the Virginia House of Delegates to assume his duties as a member of the United States House of Representatives Saturday. Mr. Darden, a Democrat, was elected to Congress in November. He will succeed Representative Menalcus Lankford, Republican, who retires after representing the Second Virginia District two terms.

The resignation leaves two vacancies in the Norfolk House delegation. The other was caused by the death of Delegate Vellines.

L. G. Haden Dead At Charlottesville

Former Mayor and Real Estate Operator Was Fluvanna Native.

Special to The Washington Post.

Charlottesville, Va., March 1.—Funeral arrangements for E. G. Haden, realtor and mayor for two terms, who died yesterday after a brief illness, await the arrival of his eldest son, Dr. William Dandridge Haden, who went to New Orleans for the Mardi Gras.

Mr. Haden, a native of Fluvanna County, was born September 7, 1853. Thirty-eight years ago Mr. Haden came to Charlottesville to engage in the real estate business in which he met much success. In 1908 he was elected mayor and reelected in 1910.

On February 29, 1876, Mr. Haden married Martha Douglas Early, who died last month. Four children survive, Dr. Haden, city commissioner; Abner E. Haden and Miss Elizabeth Haden, of this city, and Mrs. B. J. Scruggs, of the county.

Ace-Rasmussen Session Tonight.

The Ace-Rasmussen Chapter No. 1, D. A. V., will hold a meeting at 8 o'clock tonight in the Interior Building auditorium. Former Senator Rice W. Means and the national commander of the organization will speak.

The HUMPHREY Radiantfire
It Burns Gas
$10.50 Up
EDGAR MORRIS SALES CO.
1305 G St. N.W. National 1031

Our Agency Service
Places a trained organization in charge of your property and investments at a nominal cost.
THE WASHINGTON LOAN AND TRUST COMPANY
F St. at 9th 17th St. at G

Montgomery Trio Held After Raid

County Police Seized Rum and Apparatus, They Tell Judge.

Three men were arrested yesterday by Montgomery County police in a raid on a house at Four Corners, Md. The men gave their names as Elwood Matthews, Samuel Jones and Louis Jones. They were held on charges of possession of intoxicating liquor with intent to sell for the county police court by Justice of the Peace David Mears, of Silver Spring, Md. Bond was fixed at $500 each.

Led by Sergt. Roy Snyder, County Policemen Charles Barnes, Jerry Hobbs, Edward Shoemaker and Takoma Park Town Policeman Earl Thomas raided the house in the early morning. They found 50 gallons of alleged liquor, coloring matter and other apparatus for manufacture of liquor, they told the judge. Apparatus for quick aging also was found, they reported.

Some of the contraband was found in a room in which the Jones brothers were sleeping and the rest was scattered through the house, the police reported.

BOWTON STEPS OUT AS SCHOOL DIRECTOR

Action of Alexandria Man Comes as Surprise to Officials.

THE WASHINGTON POST BUREAU.
907 Prince St., Alexandria, Va.
Phone Alexandria 523.

The resignation of R. C. Bowton, superintendent of Alexandria schools, was submitted to the School Board last night and accepted, to become effective at the end of the current school term, June 30.

The resignation came as a complete surprise to the board. He came to Alexandria in 1923, having occupied a similar position in Clifton Forge. In 1932 several mass meetings of patrons of the Alexandria schools were held, and at one time a public meeting was held to discuss a controversy which had arisen between Bowton and Col. Clarence Deems, jr., then professor of military science and tactics in the Alexandria High School. The School Board, which was then headed by Urban S. Lambert, upheld Bowton. Dr. John T. Ashton, member of the board, who later succeeded Dr. Lambert as chairman, produced correspondence to show that the dissensions between Bowton and Col. Deems existed, and charged that Bowton was opposed to military training in the high schools, which Bowton denied. Col. Deems had been removed from his position as head of the military department, but as a result of this public meeting he was reinstated.

At the beginning of the present scholastic year the detail of Col. Deems was revoked by the War Department, due to the lack of appropriations for the employment of Army officers in such positions. The resignation of Bowton brings to a close a somewhat lengthy lack of harmony in the Alexandria schools, which many of the patrons have considered detracted from their efficiency.

A successor to Bowton must be selected prior to May 1, 1933, and it is understood a list of persons eligible for the position will be submitted to the School Board by the State superintendent of education, from which a choice may be made.

Idle Army Demands Aid at Harrisburg

Legislature Told Many Are Starving in Cities of Pennsylvania.

Harrisburg, Pa., March 1 (A.P.).—Mingling cheers and jeers, an "army of unemployed" shouted its demand for immediate relief to the Legislature today, then left the Capitol, threatening to return. Singing and waving banners, some 500 of the 1,000 or more "marchers" moved into the hall of the House. There a half dozen speakers, amid alternate boos and cheers, told the Legislature it must appropriate $100,000,000 for relief.

Spokesmen said many are starving in the industrial centers of the State and that the Commonwealth must act immediately. At the end of the hour allotted the speakers, Lieut. Gov. Edward C. Shannon announced the meeting at a close.

The crowds in the galleries and the rear of the House fell silent as the House turned to other business.

Walter Hiers Funeral Conducted.

Glendale, Calif., March 1 (A.P.).—Funeral services were held here today for Walter Hiers, film and stage comedian, who died Monday in Hollywood of pneumonia.

ROADS OF FAIRFAX SLATED FOR REPAIR

50 Miles of Secondary Unit to Get Top Treatment in Six Months.

Approximately 50 miles of secondary roads in Fairfax County, Va., are to be surface treated soon by the State highway department, E. L. Micou, resident State highway engineer, announced yesterday before the meeting of the county board of supervisors.

Micou and J. M. Hagan, of the highway commission, met with the supervisors in accordance with the Byrd road law under which the maintenance of county roads was taken over by the State. Many delegations appeared, advocating improvements on certain roads in the county. Most of the groups were in favor of improving roads used by school busses.

Micou stated that during the present fiscal year $145,684.27 had been allocated for secondary roads in Fairfax County and that 58 per cent of the year had passed and there was a balance of $110,997 to be spent. Of this amount $50,000 had been set aside as the cost of surfacing certain roads. This would leave $60,997 for actual road work and to take care of the regular patrol repair work. He stated his department had been slow in getting organized, but that during the next six months a great improvement will be seen in the county roads.

He listed the following roads as those to be surface treated with asphalt and gravel: Centerville to Chantilly, 4 miles; Pender to Wyncoppa Shop, on the Pender Floris road, 3.6 miles; Oakton to Ward Hunters, 3 miles; Lewinsville road to Falls Church, 3.8 miles; Kirbey's Farm to Lewinsville road, ½ mile; the Dunn Loring, Merrifield and Masonville road, 7 miles; Woodburn road from Gallows road, 2.4 miles; old Fort road, 1.4 miles; Edsell road, 1.2 miles; Clifton Station to Makley's store, 4 miles; Makley's store to Butt's Cross Roads, 2.3 miles; from Sydenstricker to Garfield, 3.7 miles; Springfield via Accotink to Pohick, 11 miles; old Telegraph road from Springfield road to Potters Hill, 2.2 miles; from Franconia School via Potters Hill to Accotink, 5.1 miles, and the Gunston Hall road for 3.8 miles south.

After hearing recommendations on road improvements, Commonwealth's Attorney Wilson M. Farr spoke. He said the most important question was whether the funds of the highway department will allow any extensive improvements in the county beyond maintenance of existing roads and that the primary concern was the improvement of the roads along the school bus route. In his opinion, unless the State makes a larger appropriation for road work, there will be a decline in the condition of roads in the county.

Ford's Alexandria Plant Will Close

Force to Be Transferred to Chester, Pa., About Middle of March.

The Ford plant opened in Alexandria on October 17 last will be discontinued as an assembling plant about the middle of March, according to an announcement made yesterday. The sales force and work of assembling has been transferred to Chester, Pa.

The new plant was built in the past year, at the foot of Franklin street. On January 26 the plant was closed down except for a skeleton force, and on February 10, the announcement was made that the plant would be reopened at once with a full force of workers.

The present transfer will affect about 75 workers.

FIRE RECORD.

5:39 a. m.—418 Eighteenth street northwest; partition.
8:01 a. m.—2122 Twenty-fourth street northeast; mattress factory.
9:30 a. m.—54 C street northwest; trash.
9:40 a. m.—77 F street northeast; alcohol.
11:08 a. m.—1208 Eleventh street southeast; automobile.
11:29 a. m.—1108 New Hampshire avenue northwest; floor.
12:27 p. m.—1410 Park road northwest; store.
12:37 p. m.—Forty-fourth and Hayes streets northeast; brush.
12:37 p. m.—Chestnut and Elm streets northwest; grass.
1:01 p. m.—1800 New York avenue northeast; brush.
1:09 p. m.—818 North Capitol street northeast; auto.
1:22 p. m.—Rhode Island avenue and Thirteenth street northeast; automobile.
2:34 p. m.—2653 Douglas road southeast; roof.
3:02 p. m.—Tenth street and Constitution avenue northwest; excelsior.
3:20 p. m.—27 Observatory Circle northwest; short circuit.
4:56 p. m.—2101 K street northwest; short circuit.
5:48 p. m.—Second and I streets southeast; tar pot.
6:25 p. m.—319 G street southwest; partition.
7:20 p. m.—Twenty-fifth and C streets northeast; dump.
8:40 p. m.—5407 Eighth street northwest; automobile.
8:52 p. m.—3236 M street northwest; smoky furnace.
10:51 p. m.—808 Bladensburg road northeast; trash.

ARLINGTON CHAMBER FOR RETAINING KEMP

Superintendent of Schools Is Indorsed for Renomination.

ARLINGTON COUNTY,
BUREAU OF THE POST.
Tel. Clar. 500. Clarendon, Va.

By resolution, the board of directors of the Chamber of Commerce of Arlington County yesterday unanimously favored the reappointment of Fletcher Kemp as superintendent of Arlington County schools.

Speaking at the meeting, County Manager Roy S. Braden gave a comprehensive outline of the tentative budget now before the county board for its consideration. Later members of the board discussed various phases of the proposed budget at length, but finding it impossible to complete its study, President Walter U. Varney recessed the board until a special meeting on March 9.

The board adopted amendments to the constitution and by-laws to permit associate memberships to the chamber.

President Varney announced he will name the chairmen to the various standing committees at the March 9 meeting.

The Parent-Teacher Association of the Robert E. Lee School meeting yesterday in the school auditorium went on record as unanimously favoring the reappointment of Fletcher Kemp as county school superintendent. Mrs. S. C. Cox, president of the State Congress of Parent-Teacher Associations, spoke on the value of a parent-teacher association in the community.

The Arlington County school board will hold a public meeting at the courthouse tomorrow night for the purpose of appointing a superintendent for four years beginning July 1, according to an announcement by the chairman, John M. Stewart.

The monthly meeting of the Matthew Fontaine Maury Parent-Teacher Association will be held at the school in Clarendon tonight at 8 o'clock. Mrs. Ruby G. Simpson, member of the county school board, will speak.

The Edward Douglas White Council, No. 2473, Knights of Columbus, will hold its monthly meeting tonight in the new club house Garrison road at Clarendon.

Plans for participation in the inaugural parade were made last night at a meeting of the Arlington County Women's Democratic Club. It was announced that the club members participating would leave the club headquarters at Clarendon at 11 o'clock Saturday, in a parlor coach.

County Commissioner of Revenue Harry K. Green announced yesterday that his office at the courthouse will be open tomorrow evening from 7 to 9:30 o'clock to assist taxpayers in making their returns, including Federal, for the year 1933.

WOODWARD & LOTHROP
10th, 11th, F and G Sts.
Phone DIstrict 5300

Prepare for Cold Winds at the Inaugural Parade
Snuggle Rugs
Low Priced at
$6.95
You will want to be prepared against the cold March winds that will whistle around your legs and ankles, while watching the Inaugural parade. This step-in rug—fitted with slide fastener—will keep you comfortably warm . . . and you can use it, too, for motoring. Variety of colors and patterns.
TRAVELING GOODS, FOURTH FLOOR

WOODWARD & LOTHROP
10TH 11TH F AND G STREETS PHONE DISTRICT 5300

View the Inauguration In Comfort with . .
TORRIDAIRE HEAT PADS
58c
No matter how cold or windy it may be March 4th—you will be assured of warmth with one of these pads in your pocket, on your knees or at your feet. These regulation size pads are at this low price because this model will not be made again.
TOILETRIES, AISLE 16, FIRST FLOOR

Fairfax to Debate Tax Rates April 5

Supervisors for Probe of Telephone and Electric Charges in Virginia.

The Board of Supervisors of Fairfax County, Va., yesterday voted to hold a public hearing on the tentative budget for the next fiscal year on April 5 in the courthouse at Fairfax. Citizens will be given an opportunity to express themselves at that time. The budget as finally approved will determine tax assessments next fall. It is estimated that the general county scale will be reduced from 45 to 25 cents.

A resolution was adopted indorsing an investigation of public utility rates in Virginia. It was the opinion of the board that the rates now charged for telephone and electric service are exhorbitant. The resolution urged the State Corporation Commission to revalue the public utilities holdings.

Particular attention was called to the telephone rates in northern Virginia. It was stated that northern Virginia was zoned so that the use of a telephone is practically restricted to the local exchange and toll charges have to be paid to get various county points or Alexandria.

Cooper Calls Parley To Support Education

Minneapolis, March 1 (A.P.).—An emergency session of educators called by William J. Cooper, Federal Commissioner of Education, was looked upon by its leaders tonight as the first step in a Nation-wide effort to provide more funds for schools.

Calling a group representing all sections into conference today, Mr. Cooper asked aid in avoiding "irreparable damage" to educational institutions. Definite action was to be taken after his return to Washington, he asserted.

Randleman, N. C., Bank Loses $2,000 to Bandits

Randleman, N. C., March 1 (A.P.).—The Bank of Randleman was held up and robbed of between $2,000 and $3,000 today by four men who escaped in an automobile.

POSSE CATCHES MAN AFTER SWAMP HUNT

Fugitive Wanted in Triple Shooting Subdued by Tear Gas Bomb.

Centerville, Md., March 1 (A.P.).—Harry Branch, Negro, wanted for wounding three persons and shooting at several others, was captured early today in a house about 10 miles from the swamp near Roberts, Md., where he was believed to have been hiding.

Driven from the house by a tear gas bomb, Branch surrendered to police without resistance and was brought to the Queen Anne County Jail here under heavy guard.

National Guardsmen, ordered out last night by Gov. Albert C. Ritchie, and armed citizens had started to search the wooded swampland at dawn today when a report came to the officials Branch had been seen entering a farm house near where he was captured.

The fugitive was accused of wounding Frank Brower, former first baseman on the Washington (American League) Team and member of the posse; Lillian Gilts, a Negro woman, and James Thawley, a Guardsman. Brower had eight shots in the back of his neck and shoulders, while Thawley was wounded slightly in the foot.

The condition of the woman was described as serious. She was wounded Sunday, and Branch has been hunted since. A posse late yesterday drove him into the swamp, where it exchanged several shots with him.

Fredericksburg Suspect Held on Fraud Charges

Richmond, March 1 (A.P.).—United States Commissioner Melvin Fliegenheimer today ordered Albert Yumiewicz, 21, of Pleasantville, N. J., held for a Federal grand jury investigation of charges of using mails to defraud. He said he could not furnish the $2,500 bail demanded for his release.

WOODWARD & LOTHROP
10th 11th F and G Streets Phone District 5300

So much Chic in so little Jacket $5.95

You have no conception—that is, not until you have slipped into this frivolous celanese taffeta jacket, with its demurely ruffled neck and its quaint puffed sleeves, just how much chic you can add to a brand new dance frock—or one not so new. Indeed, its talent as a flatterer is all out of proportion to its little price—$5.95.
NECKWEAR, AISLE 15, FIRST FLOOR.

WOODWARD & LOTHROP
10TH 11TH F AND G STREETS PHONE DISTRICT 5300

Take Care of Your Clothes . . .
Telephone DIstrict 5300, for Quality
Dry Cleaning Service
Done, under our direct supervision, by skilled cleaners. You may have complete confidence in this dry cleaning service.

Telephone DIstrict 5300
(Dry Cleaning Service)
—and we will call to collect any garments you want dry cleaned—or will give you any desired information.

There is a Vast Difference in the Quality of Dry Cleaning
—now being done. We will do only the best. Our prices are slightly higher than the cleaner who thinks only of price—but our grade of work is worth many times the difference. Our prices include collecting from your home and delivery to your home—both by our regular delivery service.

A Partial List of the Apparel We Will Dry Clean—and the Prices

Women's cloth coats	from $1.50
Silk or wool dresses	from $1.50
Negligees	from $1.50
Gloves	25c and 35c pair
Men's suits, 2 or 3 pieces	$1.25
Men's suits, two trousers	$1.50
Topcoats	$1.25
Overcoats	$1.50
Hats cleaned and blocked	$1

We Will Dry Clean
—men's, women's and children's apparel of all kinds.
—all sorts of miscellaneous household articles.

For two years we have been operating a small dry-cleaning plant, and during that time have noted every phase of quality dry cleaning. The service has been highly satisfactory—and we say, without hesitation, we do not believe better work is being done anywhere.

With this knowledge and experience, we have installed additional equipment that will enable us to take care of a large volume of work in the best possible manner.

Here Is What We Mean by
Quality Dry Cleaning

IT IS ODORLESS—your clothes will be refreshed, and restored as nearly as possible to the smartness and attractiveness of new garments.

CAREFUL FINISHING AND PRESSING—each garment or piece will be ready for use when it is returned by our delivery service.

THOROUGH PROTECTION—lace and delicately trimmed dresses and knitted wear will be cleaned in net bags, thoroughly protecting them and preventing stretching.

ALL DIRT AND LINT will be brushed from pockets, inseams, and trousers cuffs.

EVERY SPOT AND STAIN, that can be removed without injuring the fabric, will be removed.

ALL GARMENTS WILL BE CLEANED in a strictly sanitary manner—in clean, fresh, filtered fluid, by the most modern machinery.

MINOR RIPS and tears will be mended; broken and missing buttons will be replaced.

ALL GARMENTS WILL BE PRESSED and finished in the approved manner, exactly as the manufacturer presses and finishes new garments.

SUITS, COATS, and other lined garments will have the linings hand pressed. This makes a wonderful difference in the way a garment fits, feels and hangs.

COLLARS WILL FIT PROPERLY—lapels will lie right—pocket flaps will hug the garment, and show no marks of pressing.

Phone DIstrict 5300 (Dry Cleaning)—we will call for any articles you want dry cleaned.

DRY CLEANING DESK, ELEVENTH AND G STREETS CORNER, FIRST FLOOR.

Happenings of Interest in Washington Society

Guests Announced in Roosevelt Box at Inaugural Ball.

THE AMBASSADOR OF GERMANY AND FRAU VON PRITTWITZ UND GAFFRON will entertain informally at luncheon tomorrow in honor of Gov. Theodore Green of Rhode Island.

Lady Lindsay, wife of the Ambassador of Great Britain, Sir Ronald Lindsay, has returned to Washington from the Mid-Pines Country Club at Pinehurst, N. C.

The Ambassador of Spain and Senora de Cardenas have as their guests for the week-end Mr. and Mrs. Gilbert Parker and Mr. and Mrs. Junius Morgan, of New York.

The Ambassador and Senora de Cardenas will entertain at dinner tomprrow evening in the embassy for their guests.

Mr. Henry L. Stimson, the Secretary of State, will entertain at luncheon today.

The Minister of Sweden and Mme. Boesom will entertain at dinner this evening. Their guests will number 22.

Representative and Mrs. Andrew J. May have as their guests for the inauguration at their apartment at the Roosevelt their daughter, Mrs. Clifford B. Latta, and her son, Clifford B. Latta, jr., and their granddaughter, Miss Barbara Jean May, and Mr. and Mrs. David Herndon, all of Kentucky.

Representative Edward H. Crump, of Tennessee and Mrs. Crump have as their guests over the inauguration Mr. and Mrs. Robert Crump, Mr. and Mrs. Edward H. Crump, jr., Mr. John Crump, Mrs. Corrine Butler and Miss Rebecca Trezvent, all of Memphis, Tenn.

Representative Dickstein Entertains at Dinner.

Representative Samuel Dickstein, who is chairman of the House Committee on Immigration and Naturalization, entertained last evening at the Washington Hotel in honor of the retiring members of the committee. The guests of honor included Mr. Albert Johnson, Mr. Arthur M. Free, Mr. George Schneider, Mr. J. Mitchell Chase, Mr. John L. Cable, Mr. Edmund Cooke, Mr. John W. Moore, Mr. John M. Evans, Mr. W. Carlton Mobley, and Mr. Victor S. K. Huston.

Mrs. Kelly has joined Representative Edward A. Kelly at the Carlton.

Mr. F. Trubee Davison, Assistant Secretary of War for Aeronautics, was the guest in whose honor members of the Air Corps, United States Army, entertained at luncheon yesterday in the patio of the Carlton Hotel. The company numbered 62, and Capt. Edward E. Hildreth was in charge of the arrangements.

The newly appointed military attache of the German Embassy, Gen. Friedrich von Boetticher, who is at present commander of the Military Academy of Jueterburg, is expected to come to Washington shortly. His appointment is effective April 1.

The Governor of Wisconsin and Mrs. Schmedeman, accompanied by the governor's staff, have arrived at the Powhatan for the inauguration.

Mrs. Roosevelt's Guests In Inaugural Ball Box.

Mrs. Franklin Delano Roosevelt will have as guests in her box at the inaugural ball Mr. and Mrs. George E. Roosevelt, Mr. and Mrs. Earle Miller, Miss M. A. Lettand, Miss Doris Goodwin, Mr. A. A. Gennerich, Miss Mary Dreier, Miss Marion Dickerman, Miss Nancy Cook, Mrs. J. R. Roosevelt, Mr. John Roosevelt, Mr. and Mrs. James Roosevelt, Mr. Hall Roosevelt, Mr. Franklin D. Roosevelt, jr., Mr. and Mrs. Eliot Roosevelt, Mrs. James Roosevelt, Mr. and Mrs. Curtis Dall, Mrs. Roosevelt Clark and Mr. and Mrs. Russell Clark.

The new Secretary of War and Mrs. George H. Dern will arrive in Washington today and will be at the Willard.

Mrs. Elonzo Tyner will entertain at dinner tomorrow evening at the Mayflower in honor of Maj. Gen. and Mrs. Robert B. Bullard and Mrs. Valerie Langeloth of New York. The ranking guests will be the Minister of Guatemala and Senora de Recinos and the Minister of the Irish Free State, Mr. Michael MacWhite. The company will number thirty-six.

Mrs. Strickland Gillilan, who makes her home at the Shoreham, entertained at the first of a series of luncheons yesterday, when covers were laid for nine.

Guests in Boxes At Inaugural Ball.

Mrs. Edward Shouse will have in her box at the inaugural ball Saturday night Mrs. Stanley Christopher, Kansas City, Mo.; Miss Margaret Frazer, Miss Elizabeth Robbins, Wilkes-Barre, Pa., and Miss Elizabeth and Miss Marion Shouse.

Col. and Mrs. Arthur O'Brien will have with them in their box at the ball Mr. and Mrs. Richard McCall Cadwalader, jr., of Philadelphia; Mr. and Mrs. James J. Wadsworth, of Genesco, N. Y.; the Consul General of the Irish Free State, Mr. W. J. B. Macauley, New York City; Mr. William Allison Anderson, Princeton, N. J., and Mr. and Mrs. Alexander B. Hagner.

Mrs. Jacob Leander Loose will have with her in her box the Minister of Austria and Mme. Prochnik, the Minister of Norway and Mme. Bachke, the Minister of Czechoslovakia and Mme. Vovarka, Senator David I. Walsh, of Massachusetts; Senator and Mrs. Bennett C. Clark, of Missouri; Brig. Gen. William B. Horton and Gen. and Mrs. Edward L. Logan, of Boston.

Judge and Mrs. Clarence Norton Goodwin, of Lake Forest, Ill., will have as their guests Mr. and Mrs. Adlai Stephenson, of Lake Forest; Mrs. Frank Fuller, of Winnetka, Ill., and the Minister of Finland, Dr. Axel Astrom.

Mr. and Mrs. George W. Muller, of Twin Oaks, Fairfax, will have in their box Mr. and Mrs. H. C. Cook, of Philadelphia; Mr. and Mrs. William J. Zahn and Miss T. Z. Anderson, of Atlanta, and Miss Mildred V. Rhodes, of Athens, Ga.

Mr. Jefferson Patterson will have in his box his mother, Mrs. H. G. Carnall, of Dayton, Ohio, and Mr. and Mrs. Ernest L. Ives. Mr. Ives has recently been First Secretary of the American Legation of Pretoria, South Africa.

Gov. and Mrs. J. C. Ehringhaus, of North Carolina, with their young son will arrive in Washington tomorrow for the inaugural ceremonies and they will be at Wardman Park Hotel over the week-end.

Mrs. Nicholas Longworth will entertain at dinner tomorrow evening.

Former Senator and Mrs. Peter Goelet Gerry have come to Washington for the inauguration. They will entertain at a reception for the Rhode Island delegation on Saturday evening.

Mr. and Mrs. John Nicholas Brown, of Providence, R. I., will leave today by motor for Washington.

Mr. Robert Malone is at St. Augustine, Fla.

Mrs. Prescott Gatley will entertain at luncheon on Monday at the Chevy Chase Club in honor of Mrs. Clifford Hatcher, of Atlanta, Ga., house guest of Mrs. Jack Hays.

Mrs. Clara Boothe Brokaw will come to Washington on Saturday for the inauguration and will be at the Carlton during her stay here.

Mrs. Claude D. Cass entertained at luncheon at the Shoreham yesterday in honor of Mrs. Thomas B. Robinson, of Iowa. Covers were laid for fifteen.

Many New Yorkers Coming to Inaugural.

An especially large number of New Yorkers are coming to Washington for this inauguration. Among those that have Washington affiliations are Mr. and Mrs. John Arthur Hinckley, who arrived yesterday from Europe. Mrs. Hinckley was before her marriage Miss Helen Douglas Robinson, daughter of the former Assistant Secretary of the Navy and Mrs. Theodore Douglas Robinson. She is related to the President-elect.

Mr. and Mrs. Hampson Gary, who formerly lived here, left yesterday to return for the inauguration. Col. and Mrs. Frank Hopkins and Mr. and Mrs. Henry Robert Coons will motor down tomorrow and will be at the Carlton during their stay. Mrs. Joseph Benjamin Long, who has been spending the winter in New York, will be here for the ceremonies before going to her home in Chicago. Mr. and Mrs. James L. Hand are coming today as are Mrs. Walter Filor and her daughter, Miss Gertrude Filor.

Mr. and Mrs. John W. Davis, of Mattapan, Long Island, will be the guests of Mrs. Robert Lansing.

Judge and Mrs. B. M. Holden, of Hartford, Conn. are at the Carlton.

Mrs. Hoggatt Clopton entertained at dinner last evening in honor of Mrs. Charles Donohoe, of California.

Mrs. William P. Burns entertained at luncheon yesterday at the Carlton.

Mrs. Lewis Stewart and Miss Francesca Stewart, who are spending the winter with the former's sister, Mrs. Neilson Abeel, of Morristown, N. J., expect to sail early in April for Malta, where Miss Stewart will be married to Lieut. Victor Mansell, Royal Navy, attached to H. M. S. "Royal Oak," Valletta, Malta. Lieut Mansell is the elder son of vice Admiral Sir Robert and Lady Mansell, of London.

Mr. Daniel Frohman has come to Washington to stay over Sunday. He is here to superintend the performance to be given at the Belasco Theatre Sunday night for the Actors Benefit. Mr. Noel Coward, Miss Beatrice Lillie, Miss Cissie Loftus and Miss Fanny Ward who will take part in the show will arrive later in the week.

Representative-elect and Mrs. John Kee, of Bluefield, W. Va., are at the Dodge.

Mrs. Ralph Worthington and her daughter, Miss Marian Worthington, have gone to Florida.

Mr. and Mrs. Robert L. Ottke and their children, Robert, Judith and Joyce, of Pittsburgh, who have been on an extended visit in Florida, motored to Washington and are guests at the Shoreham for a few days.

Mr. and Mrs. Henry Jay Staley will have as guests in their box at the National Symphony Orchestra this afternoon, Miss Marian Chace, Mr. Lester Shafer and Mr. Henry S. Gregor.

Mrs. Frank Nebane, of North Carolina, will be the guest of Mrs. J. Upshur Moorehead over the inauguration.

Mrs. Haskell Entertains For Mrs. Boyd, of Chicago.

Mrs. James G. Haskell, who entertained last evening at Wardman Park Hotel in honor of Mrs. Minerva C. Boyd, of Chicago, national regent of the Daughters of Isabella, had as her guests the officers and board of directors of the organization. They were Mrs. Carolyn B. Manning, Miss Mary F. Riley, Mrs. Mary F. Davitt, Miss Elizabeth C. Moran, Mrs. Katherine Voll, Mrs. Ellen Lemm, Mrs. Alice Bicksler, Mrs. Agnes Zeller, Mrs. Annie Wall, Mrs. Nellie C. Burrows, Mrs. Emma McWilliams, Mrs. Alice Schroeder, Mrs. Marguerite Dwyer and Mrs. J. O. Frank.

Mr. and Mrs. Alfredo Gonzalez Prada, who have been spending some time in Washington, are now at the Ritz-Carlton, in New York, before sailing for France March 15. Early in April they will go to northern Africa, where they will make an extended motor trip.

Dr. and Mrs. George Bolling Lee, who have been in New York, will come to Washington today.

Mrs. David Roll is entertaining Mrs. Ward Mayborn, of Baltimore, at the Shoreham. Mr. and Mrs. Roll will have as their guests over the inauguration Dr. and Mrs. E. B. Freemann, of Baltimore, Md., and Judge Thomas L. Roll, of Greenville, Ky.

Miss Helen Thomas, of Boston, Mass., has come to Washington to spend the Spring season, and she has leased an apartment at Wardman Park Hotel.

Mrs. Albert Hirsch and Mrs. Henry T. Saxe, of New York City, have arrived in Washington for the inaugural period, and are at the Carlton.

The engagement of Miss Louise Parvin Carwithen, daughter of Mrs. Van Court Carwithen, of Merion, Pa., and the late Mr. Carwithen, to Mr. Ward Monroe French, son of Mr. and Mrs. Francis Raymond French of this city and Cocoanut Grove, Fla., has been announced.

Mrs. Robert Hollister Chapman has returned to Washington, after spending some time at Winchester, Va., and is at the Carlton.

Mrs. Jack Hays will have as her guest for the inauguration Mrs. Clifford Hatcher, of Atlanta, Ga., Mrs. Hatcher will be extensively entertained during her stay here.

Capt. and Mrs. Charles T. Estes of Atlanta, Ga., will arrive in Washington today and will be at Wardman Park Hotel until after the inauguration.

In Receiving Line At Inaugural Ball.

In the receiving line for the Inaugural Ball on Saturday night will be Mrs. John Allan Dougherty, Mrs. John R. Williams, Mrs. Wilton J. Lambert, Mrs. William A. Moffett, Mrs. Arthur O'Brien, Mrs. Lawrence Townsend, Mrs. Frederick H. Brooke, Mrs. George Van Horn Moseley, Mrs. B. H. Fuller and Mrs. Charles Warren. Mrs. Raymond D. Baker will not be able to receive, due to her absence in New York with her infant daughter. The receiving line will be broken into groups so that it will not number more than five at any one time, the ladies assisting Mrs. Dougherty in varying groups.

Mr. and Mrs. J. Ramsey Speer, of Easton, Md., are spending some time in Washington and during their visit will be at the Wardman Park Hotel.

The Duchesse de Richelieu will give a song recital at the home of Mrs. Reginald de Koven in New York on Sunday.

Democrats to Entertain Miss Mary Dewson.

Miss Mary Dewson, chairman of the women's division of the Democratic national campaign, will be the guest of honor at a luncheon to be given today at the Mayflower Hotel by Mrs. Emily Newell Blair and Miss Lavinia Engle. The newly appointed Secretary of Labor, Miss Frances Perkins, will be among the guests who will include Miss Mary Anderson, Mrs. Mary T. Norton, Senator Hattie W. Caraway, Miss Sue White, Kathryn O'Laughlin, Mrs. Virginia Jenckes, Mrs. Bess Firman Armstrong, Mrs. S. T. Spann, Mrs. A. P. Flynn, Mrs. Genevieve Clark Thomson, Miss Mary E. W. Risseau, Mrs. G. E. Roach, Mrs. Elizabeth R. Menefee, Mrs. J. Borden Harriman, Mrs. Blair Bannister, Mrs. Palmer Jerman, Mrs. Henry Goddard Leach, Mrs. Casper Whitney, Miss Mary Ward.

Also Senator Margie Neal, Mrs. Dorothy L. Kay, Mrs. Anna Dickie Olesen, Mrs. Willard Hard, Miss Martha Strayer, Mrs. Carroll Miller, Mrs. John C. Greenway, Mrs. Cordell Hull, Mrs. Bernice Pyke, Mrs. Effiegene Wingo, Miss Nancy Cook, Mrs. Burton K. Wheeler, Mrs. Oscar Graeve, Mrs. Henry Wilder Keyes, Mrs. Ruth Bryan Owen, Miss Grace Abbott, Mrs. Caroline O'Day, Mrs. Nellie Taylor Ross and Mrs. Irving Whitehead.

Mrs. George W. Muller entertained at a buffet luncheon and bridge on Tuesday at her home, Twin Oaks, in honor of her house guests, Mrs. H. C. Cook, of Philadelphia; Mrs. William J. Zahn and Mrs. T. Z. Anderson, of Atlanta, and Mrs. Mildred V. Rhodes, of Athens, Ga. Those present, in addition to the guests of honor, were Mrs. Glenn E. Eakin, Mrs. Frank Albus, Mrs. Dudley Shreve, Mrs. William Luckett, Mrs. Thomas C. Dawson and Miss Lilita Dawson, Mrs. Rush L. Holland, Mrs. M. O. Leighton, Mrs. Ronald A. Hicks, Mrs. Virgil Y. Moore, Mrs. S. Z. Bryson, jr., Mrs. Eva Dell Myers, Mrs. Lewis H. Barnes and Miss Mildred Barnes, Mrs. C. E. Wainwright, Mrs. B. W. Setzer, Mrs. M. X. Sullivan, Mrs. Monroe Miller, Mrs. John McGee, Mrs. R. L. De Saussure, Mrs. George L. Williams, Miss Isabel McGee, Mrs. Johnson and Mrs. Fitzpatrick.

Prominent Nebraskans will be honor guests at the inaugural reception and ball of the Nebraska State Society, to be held this evening at 2400 Sixteenth Street.

Those expected to attend are Secretary-designate of War and Mrs. George H. Dern, former Senator and Mrs. Gilbert Hitchcock, Mayor and Mrs. Richard Metcalfe, of Omaha, Mr. and Mrs. Arthur Mullen, of Omaha, and Mrs. C. G. Ryan, Democratic national committeewoman, of Grand Island. About 200 visiting and resident Nebraskans are expected to attend the ball.

Many early arrivals in Washington for the inaugural festivities will attend the National Symphony Orchestra concert this afternoon at Constitution Hall to Hear Mischa Elman as soloist. Mrs. Oscar Jarecki has given her box to Miss Anita Stephens, who will entertain several guests. Mr. and Mrs. Forrest Rutherford will occupy one of the boxes. Miss Alice Clapp has turned her regular box over to Mrs. Eugene Byrnes, who will entertain several young violinists of the Friday Morning Music Club.

Miss Clapp is taking another box, where she will have as her guests Mrs. John L. Gable, Miss Heydrick, of Pennsylvania, and Miss Jean Stier. Mrs. Hans Kindler, wife of the National Symphony conductor, is expected to occupy with some friends the box of Mrs. Walter Bruce Howe, who is now in Paris.

Vermont Society to Give Ball for Governor.

The Vermont Society of the District of Columbia will entertain at a reception and dance in honor of the Governor of Vermont and Mrs. Stanley C. Wilson tomorrow evening at 8 o'clock at the Congressional Club, 2001 New Hampshire avenue.

The Congressional Club will entertain at a reception tomorrow afternoon from 3 to 5 o'clock when the guests of honor will be distinguished people here for the inaugural ceremonies.

Alabama-Oklahoma Ball This Evening.

A large attendance is expected at the joint entertainment and ball being held this evening by the Alabama and Oklahoma Societies in the large ballroom of the Willard Hotel. Boxes have been reserved for the Congressional delegations and other prominent citizens of both States, including State officials who are in the city for the inauguration.

A varied and interesting program of entertainment has been provided. Miss Marion Wolberg, a student of the Hoffman and Hoskins Studios, will entertain with a group of specialty dance numbers, and the Glee Club from Arlington Hall School, which is composed of more than twenty young ladies, will render several selections under the direction of Madam Vicarino.

Federation Gives Luncheon To Dr. and Mrs. Wilbur.

Among those attending the luncheon given by the Department of Education of the District of Columbia Federation of Women's Clubs at the Raleigh Hotel to Dr. and Mrs. Ray Lyman Wilbur, were:

Mrs. Otto Veerhoff, toastmistress; Mrs. Harvey W. Wiley, president of the federation; Mrs. R. J. Bates, Mrs. Don Smith, Mrs. Farrington, Mrs. Edgar B. Meritt, federation director for the District of Columbia; Dr. and Mrs. W. A. White, Dr. and Mrs. Keith, Dr. W. S. Abernethy, Mrs. C. H. Lane, Mr. and Mrs. Frederic Delano, Miss Maud Alton, Miss Maud Aldrich, Mrs. Pierce Ashburn, Mrs. William Badgley.

Also Mrs. A. M. Baggs, Mrs. Charles Bair, Miss Sibyl Baker, Mrs. W. R. Bean, Mrs. George Bechert, Mrs. J. Archer Bell, Mrs. J. Benfer, Mr. and Mrs. Lloyd W. Biddle, Mrs. W. W. Blackman, Mme. de Bouchelle, Mrs. William A. Boss, Mrs. Brasel, Dr. Laura Brennon, Mrs. F. C. Brinley, Mrs. Edgar T. Brown, Mrs. A. H. Bumstead, Mrs. Paul Burk, Mrs. Emma H.

Continued on Page 9. Column 1.

Married Yesterday

Underwood & Underwood.

MRS. EUGENE CASSIN CARUSI, who was before her marriage yesterday Miss Cecil Perry, daughter of Dr. and Mrs. Benjamin Perry, of Bethesda, Md.

Imported and Domestic

Cheese

That will delight the Epicure

13-oz. Jar Stilton Cheese with Port Wine	$1.75
10-oz. Jar Plain Stilton	1.15
Roquefort, Imported, pound	.90
La Trappe, Canadian, pound	.65
Bel Paesse, Italian, pound	.80
Gruyer, solid in box. Box	.30
Gruyer, 6 portion box. Box	.35
Gruyer, 12 portion box. Box	.40
Camembert, solid in box. Box	.55
Camembert, 6 portion box. Box	.60
Baby Gouda, Holland	.50
Pineapple Cheese, 10 oz.	.65
Pineapple Cheese, 18 oz.	1.00
Pineapple Cheese, 27 oz.	1.25
Edam, Holland, 40% butterfat	1.50
New York State, Full Cream Cheese. Snappy flavor, pound	.35

Many Other Popular Cheeses.

Magruder, Inc.
BEST GROCERIES
M and 18th Sts. N.W.
Phone District 8250. Established 1875.

WIRE FLOWERS
TO DISTANT FRIENDS
THRU
Blackistone's INC.
1407 H St. N.W.
Nat'l 4905

Bring Your
Inauguration
Guests to Dine at
Avignone Freres
Dinner 75c
Sunday $1.00
in our mezzanine dining room amid surroundings as charming as your own home. Enjoy the delightful, varied menus of a distinguished French chef.
All Kinds of Ice Cream
$1 Qt. Delivered; 90c At Our Store
Fancy Ices—Pastries—Candies
1777 Columbia Rd. Col. 0333

MATTRESS SERVICE
Ask about Our Low Prices . . .
For Renovating
Our electric sterilizing process leaves no odor.
CAPITOL BEDDING CO.
LINCOLN 2766

Dine at the Raleigh
Famous for Good Food
One of the best ORCHESTRAS in the City
Music Luncheon and Dinner
Luncheon . . $1.00
Dinner $1.50

Delicious Lobster Luncheon 75c
Harvey's
1107 Connecticut Ave.

Inaugural Visitors Will Find at
The Parrot
"Speaks for Itself"
An atmosphere of delightful charm for Luncheon, Tea or Dinner.
Daily From 12 Noon Until 8 P. M.
20TH AND B STS. N.W.
AT CONN. AVE.
Phone North 8918.

Glorify the
INAUGURAL BALL
with a
Shoulder Corsage
from
Gude's
Main Store, 1212 F St. N.W.
3 Branch Flower Stores
Phones, National 4276-4277-4278
Member Florists' Telegraph Delivery Association—Flowers by Wire

Since 1889, when Benjamin Harrison was inaugurated president of the United States . . . FLOWERS from Gude Bros. Co. have been bringing happiness to thousands of people in every walk of life.

Pre-Inaugural Celebration
FRIDAY, MARCH 3rd
Make Your Reservations Early
Rudy Vallee
and his
Connecticut Yankees,
will be at
Wardman Park Hotel
COVER CHARGE, $2.50 PER PERSON, PLUS TAX
DANCING FROM 10 UNTIL 2

Spring Sale of Quality Housewares Now in Progress
SQUARE EGGS
POACHED TO FIT THE TOAST

Firm but delicate and healthful, because they're *steam poached* in MIRRO'S Aluminum Square Egg Poacher. "Square" 1, 2, 3 or 4 eggs at once in less than 5 minutes—always uniform, and each in its own private compartment. Lift them out and you are ready to serve eggs *tastily* in the modern manner.

DULIN & MARTIN
Connecticut Ave. and L
Housewares, Gifts, Table and Home Furnishings Since 1847

COOK'S DAY OFF—
Want a Holiday Yourself?
Come to
PIERRE
CONN. AVE. AT QUE ST.
A LA CARTE TABLE D'HOTE $1.00 - $1.50

50c Hors d'Oeuvre Lunch Includes Hot Rolls and Coffee

NATIONALLY KNOWN
FOR
DELICIOUS MEALS
Breakfast, 20c up
(Only at 1124 Vermont Ave. and 1835 Col. Road)
Luncheon, 35c up
Dinner, 55c—65c—75c
Fresh vegetables and homemade rolls and desserts are our specialty.
4 locations for your convenience
GARDEN SHOPPE
14th & Monroe Sts. N.W. 1845 Col. Road
1124 Vt. Ave. 14th & Vt. Ave.
Columbia 5915

INAUGURAL *Issues of*
The Washington Post
Will Tell the Complete Story of the INAUGURAL
Order Copies Mailed to Out-of-Town Friends

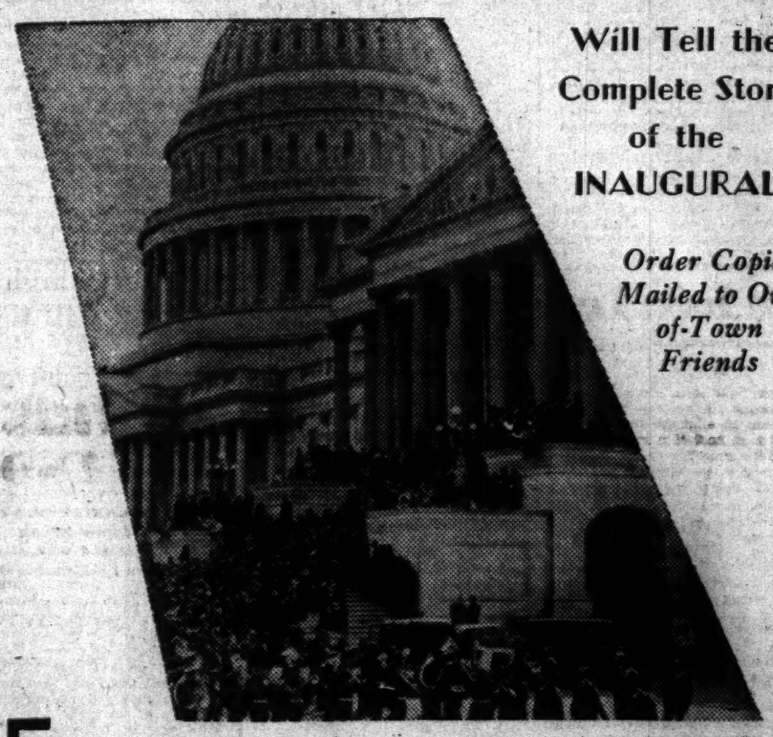

FOR more than half a century The Washington Post has been looked to for the complete authoritative record of each presidential inauguration. As the only morning newspaper in Washington served by the Associated Press it offers the comprehensive coverage of the world's greatest news-gathering force in addition to that of its own staff of authoritative writers, special correspondents and photographic services . . . Rely on The Post for authentic Inaugural news and let out-of-town friends see this great event through the all-seeing eyes of "The Capital's Greatest NEWSpaper."

ASSURE PROMPT MAILING BY DIRECT ORDER TO THE POST

Wrapped copies of The Washington Post will NOT be sold on the street! This decision has been made because of the uncertainty of deliveries of such papers as proved by past experience. Be sure that your friends will receive these important editions by giving your orders over the lobby counter at The Washington Post Building, 1337 E St. N.W., junction of Pennsylvania Ave. . . . THE SPECIAL INAUGURATION EDITION of The Washington Post with big special section will be published on Saturday, March 4. Sunday's issue will contain the complete record of news and pictures of the Inauguration of President Franklin D. Roosevelt.

RATES
Including Postage
Issues of March 3, 4 and 5 . . . . . 25c
Single Issues March 3 or 4 . . . . . 5c
Single Issues, Sunday, March 5 . . . . . 15c
Orders Accepted Only at the Offices of The Washington Post

To insure prompt mailing fill out this slip and bring or mail same to the office of The Washington Post.

Name	Issues Desired
Address	State
Name	Issues Desired
Address	State
Name	Issues Desired
Address	State
Name	Issues Desired
Address	State
Name	Issues Desired
Address	State

The Washington Post
"The Capital's Greatest NEWSpaper"

In Washington Society

Continued from Page 8.

Butts, Mrs. J. W. Byler, Mr. and Mrs. W. A. Campbell, Mrs. P. J. Christian, Mrs. Maurice Collins, Mrs. W. E. Corbin, Miss Nettie Covert, Mrs. Alice V. Creque, Mrs. Eva Criswell, Mrs. George Cummings, Mrs. C. H. Curl, Mrs. Charles Dasher, Mrs. A. G. Davis, Mrs. D. G. Davis, Mrs. Walter Davidson.

Also Mrs. Jefferson Davis, Miss Dana, Miss Agnes Delano, Mrs. Salvatore Desio, jr., Mrs. Dorsey, Mrs. Estelle Douglas, Mrs. James M. Edge, Mrs. Roger Eisinger, Mrs. Rebecca Eltinge, Mrs. Maurice Emerson, Mrs. Ewing, Mrs. Thomas Faris, Mrs. Louis Felton, Mrs. Natalie R. Fernald, Mrs. Fettie, Miss Margaret Fraser, Mrs. John W. Frizzell, Mrs. George Genzmer, Mrs. J. B. Given, Mrs. George Oliver Gillingham, Mrs. O. K. Graves, Mrs. Gray, Mrs. Green, Mrs. Gilbert Grosvenor.

Also Mrs. Ernest F. Gude, Mrs. Ernest Gustafson, Mrs. J. A. Hall, Mrs. John W. Hall, Mrs. R. S. Hart, Mrs. George Harris, Mrs. Otto Hammerland, Mrs. W. F. Hearn, Mrs. Ross Herrick, Mr. and Mrs. John Walker Holcombe, Mrs. R. E. Holm, Mrs. Thomas Howerton, Mrs. Richard Hoyt, Mrs. L. B. Jackson, Mrs. Josephine Jacobs, Mrs. Mae Jameson, Mrs. Frederick T. F. Johnson, Mrs. L. T. Jones, Mrs. Jarboe, Mrs. Keahan, Mrs. Lyman B. Kebler, Mrs. Bessie C. Kennedy, Mrs. Edward Keyes, Mrs. Charles P. Keyser, Mrs. John King, Mrs. E. T. King, Mrs. Frank Knowlton, Mrs. Johan C. Kondrup, Mrs. George Lainure, Mrs. De. Kleine, Mrs. C. H. Lane, Mrs. Charles A. Langley, Miss Mate Lewis, Mrs. Fred C. Lincoln, Mrs. S. L. Lipscomb.

Also Mrs. Ellis Logan, Mrs. H. M. Lomas, Mrs. L. H. Maember, Mrs. E. Mallory, Mrs. M. A. Markley, Mrs. W. E. Longfellow, Mrs. Ed. Marcellus, Mrs. Marsh, Mrs. Lawrence Martin, Mrs. N. E. McIndoo, Mrs. A. B. McManus, Mrs. O. E. Meinzer, Miss Metzerott, Mrs. Gladys B. Middlemass, Mrs. John V. Morrey, Mrs. C. M. Neff, Mrs. Joseph Nevins, Mrs. Cleveland Newton, Mrs. S. R. Norman, Mrs. H. R. Norton, Mrs. Frank Nowlton, Mrs. Harry Packard, Mrs. Tillman B. Parks, Mrs. W. T. Parsons, Mrs. C. H. Pierce, Mrs. Benjamin Potter, Mrs. John Potts, Mrs. Frederick Pratt, Mrs. Joseph F. Randall, Mrs. E. Ray, Mrs. J. E. J. Reid, Mrs. James A. Robertson, Mrs. Lewis E. Ryan, Mrs. Sargent, Mrs. Elma Saul, Mrs. Joseph N. Saunders, Mrs. Henry F. Sawtelle, Mrs. W. W. Scott, Mrs. Thora H. Seaton, Mrs. E. Horace Seigler, Mrs. Frank Shortall.

Also Mrs. Thomas W. Sidwell, Mrs. Louis J. Smith, Mrs. Maurice Smith, Mrs. Ruth H. Snodgrass, Mrs. W. W. Spaid, Mrs. Spanton, Mrs. Bernard Spille, Mrs. Ruby Smith Stahl, Mrs. L. Standish, Mrs. James C. Steele, Mrs. Stevens, Mrs. H. L. Stevenson, Mrs. Florence B. Steward, Mrs. Clara M. Stine, Mrs. E. W. Stitt, Mrs. Stokley, Miss Stone, Dr. Isabel Stone, Mrs. S. A. Swiggett, Mrs. Nellie H. C. Taylor, Mrs. David Thompson, Mrs. Richard Thrust, Mrs. Anson Rogers Tracy, Mrs. Redwood Vandergriff, Mrs. Elija H. Van Meter, Mrs. Fred Walker, Mrs. Jason Waterman, Mrs. A. D. Weed, Mrs. B. Whalen, Mrs. W. W. Wheeler, Mrs. G. Horace White, Mrs. W. H. Whitney, Mrs. Charles Williams, Mrs. Mary C. Williamson, Mrs. Herbert C. Wooley, Mrs. Wight, Mrs. L. P. Woodruff, Mrs. Frederick Yates, Mrs. Fred E. Young, and Mrs. W. H. Youngman.

Mr. and Mrs. H. M. Ballard, of 4415 Fourteenth street northeast, announce the engagement of their daughter, Lyda M., to Richard G. Davis, of 3171 Thirteenth street northeast.

How to Be Beautiful

By ELSIE PIERCE

THE most common of facial blemishes are blackheads and eruptions and my reason for speaking of both in one breath is the fact that the first is the forerunner of the second.

The oily type of skin is usually more prone to blackheads than the dry. The reason for this is that the oily surface attracts dust particles. These settle, mix with the secretion, harden and there you are—a blackhead. And every blackhead if allowed to become infected may result in a pimple.

The very first and most important step is cleanliness, inner and outer, and observance of the health rules so well known and so often overlooked by all of us. Exercise and further stimulation through bathing and cold showers is especially important.

For the oily skin, soap and water is recommended as the cleansing medium. Liquid green soap is particularly beneficial in the case of blackheads. A complexion soap or immaculately clean wash cloth and warm water may be used. Thorough rinsing with warm water should be the next step. Then if the little masses remain stubborn and hardened, a warm oil may be applied to soften them. A comedon extractor may then be used to squeeze out the blackheads. Or, the two forefingers or middle fingers covered with clean gauze or linen or a cleansing tissue may gently squeeze out the offending blackheads. It is important to avoid bruising or breaking the skin.

(Copyright, 1933.)

What Today Means

By MARY BLAKE

"PISCES."

IF March 2 is your birthday, the best hours for you on this date are from 10 a. m. to 11:15 a. m., from 2:30 p. m. to 3:45 p. m. and from 5 p. m. to 6 p. m. The danger periods are from 8:30 a. m. to 9:30 a. m. and from 7 p. m. to 8 p. m.

Influences operating on this March 2 will appear to be against you. You will be crossed in everything you attempt to do. If you have any innovations in your business or in your home that you had planned to put in effect, it would seem to be well to hold them in abeyance for a time. Failure would almost be assured on this date.

The child born on this March 2 will have a clever and likable nature. He should be able to write lucidly and easily. Music will mean a great deal to him and he should be taught to play some instrument at an early age. He will be indifferent to the attentions of his parents and will not seek their guidance. He will be possessed of more common sense and balance than he will ever be given credit for.

If March 2 is the date of your birth, you have the ability to visualize great schemes and plans to inaugurate broad policies, but you are totally lacking in the matter of making realities of your schemes and plans or in specifically applying your policies to the conditions at hand. You get on well with only a few persons and more often than not your work has to be carried on through a third person who is close to you and understands your peculiarities.

Successful people born on March 2: Samuel Untermyer, lawyer.
DeWitt Clinton, statesman.
Sam Houston, statesman and soldier.
Carl Schurz, publicist.
John A. McCall, insurance expert.
William C. Carl, organist.

(Copyright, 1933.)

Fifth Avenue Fashions

A JUMPER again! And it's a beauty.

It has the new wrapped effect with a skirt that has slight circular fulness.

It's such an adorable school-girl type.

Navy blue rabbit's-hair woolen with the guimpe of red plaided gingham is most attractive and practical.

It's easily made!

Style No. 3331 is designed for sizes 8, 10, 12, 14 and 16 years. Size 12 requires 2¼ yards of 39-inch material for dress and tie with 1⅝ yards of 35-inch material for blouse.

Crinkly crepe silk in coral-red with white organdy guimpe is another darling scheme. Price of pattern 15 cents.

Our new Fashion Magazine for spring contains all of the new spring styles for women, misses and children.

In addition, it contains the most interesting illustrated articles—Beauty Hints, Hairdressing, How to Reduce Sensibly, Poise as an Aid to Fashions, Dressing Hints, &c. Just send 10 cents for it to Fashion Department, The Washington Post, Fifth avenue and Twenty-third street, New York City.

3331

No. 3331. Size .....

Name .....

Street Address .....

City. State.

Interpreting the Mode

By DARE

THREE color notes are really important for the new occasion—the new blue-purple, or purple-blue, as you wish, the new neutrals, gray and beige and grege—and the red to cerese, to reddish-pink range.

There are other smart colors, of course. And black is rather surprisingly used in quantities for both daytime and evening wear, and for some very chic beach wear.

The gray, beige, and grege I have already mentioned to you—some say beige leads in smartness, but I say that gray will ever lead in distinction and chic, if not in actual becomingness.

But the combinations of reds and pinks are as startling as they are dangerous, and as new as they are unusual. Pity the woman without the most acute color sense in this combination! Yet the keynote to safety in combining pinks and reds is the same as for the harmonious combination of shades of gray—all the reds and pinks you combine have to be the same tone. Then can you experiment safely with shades!

To be more explicit, red is tinged with either yellow, making it show a yellowish or brickish or orangy tone, or it is tinct with blue, which ranges it on the purplish and maroon tones. Steer away from trying to combine any reds and pinks of different tones; that is, no orangy or yellowish reds with bluish reds. And don't be deceived by the wide, wide range of different shades in these tones, either. Shades of the same tones of red and pink are exactly what you can combine—but do leave any more technical blending to experts, if you would be safe.

• • • •

Combining two or three remnants of different colors to make chic and so inexpensive pyjamas is another story again—especially when the leaflets which tell you how to assemble these different pyjama designs suggest color combination as well! This week's leaflet is a continuation of last week's, and the two of them give you new pyjamas for every possible need. Imagine, if you can, a pyjama which is ample everywhere, even too wide at the hem of the trousers, if anything—that can be made out of less than three yards of material—and this be two remnants! Then the last one is the pyjama from bandana handkerchiefs—and when I tell you that there are only two cuts of the scissors—the whole rest of the pyjama being straight and uncut handkerchiefs, then you will know how simple this would be to make. Send your stamped, self-addressed envelope to the Dare Department of The Washington Post for this leaflet, and as a special favor, you may have last week's, too, if you didn't send for it. This will complete your pyjama repertoire, you may just be sure!

Au Revoir!

(Copyright, 1933.)

How to Keep Well

By DR. W. A. EVANS

FROSTING OF WINDOWS.

THE furniture often goes bad in winter time in any section where house heating is necessary. It gets rickety and creaky and falls to pieces.

When air is heated its thirst increases. Thirst is a basic urge in all life processes, more basic than hunger or the urge to reproduce, or even that of preservation of life. So universally is this recognized that the wets mendaciously claim that the regulation of alcohol consumption runs counter to a basic urge in that it is an attempt to regulate by law a man's thirst.

Such an argument against the use of another drug, opium, would be equally valid. It would be far more valid as an argument against laws for the suppression of red light districts and the component parts thereof.

If air is so thirsty that it will take the water from a chair, why will it not cause a man to shed a leg here, an arm there, and an ear yonder?

Man gets water from many sources in addition to his food and drink, and, besides, he burns hydrogen, adds oxygen, and water results. He can give up no small part of water to the air around him and, in that way, keep his members. Nevertheless, being dried out during most of the hours of the day and night is not good for the constitution. The ideal degree of saturation of air at 70 degrees is 70 per cent. If we could have air that moist we could sit in comfort when the room temperature was 65 degrees.

However, until we build our houses with far better insulation than is now the custom, a humidity of 70 is not feasible. The walls would sweat enough to wash off the paper or streak the calcimine. With present wall-building methods, a humidity of 40 per cent is about as much as the paper will stand. In a rough way, when there is 14 to 15 degrees difference between the temperature as registered on wet and dry bulb thermometers when the heat is on the humidity is 40 or very near it.

Air of this humidity will cause the skin to be somewhat dry and harsh, but not enough to be uncomfortable to most persons. The skin of old persons will be too dry and may need some goose grease, and here and there some younger person will complain of winter itch, but the average person will live in such air in a fair state of comfort.

(Copyright, 1933.)

SO THIS IS RENO

Letters of a Capital Society Divorcee to Her Mother

Dearest Mother: Today I have spent nearly all day in court listening to the Drew case. The present Mrs. Drew is young and beautiful and was engaged by the first Mrs. Drew as trained nurse for her child. Now she is married to Mr. Drew and has the child, who doesn't know its own mother. Mr. Drew is apparently crazy about the child and cried on the witness stand this morning. He has the lawyer I think I will have and another who ranks about as high, and his ex-wife has seven lawyers, all here, from New York, California and Reno. It is a very spectacular case. The present Mrs. Drew testified (wearing a jade green helmet and jade drop earrings) that the reason she had spirited the child away was because his own mother was trying to kidnap him and that her previous visits to him had to be stopped as it made him nervous to see her. Mr. Drew testified that the influence of the present wife over the child was the most "beautiful thing he had ever seen" and the most profitable part of the child's life. They read letters written by the ex-wife to him after his second marriage signed "with love" and begging always to be allowed to see the child without "being locked in or under espionage." She always had to go to the house of the second wife to see the child, and finally they stopped letting her in. The mother is going to testify on Thursday. They are both fighting for entire custody and will not compromise.

So it will probably be in the courts for weeks. I talked to the former wife and she said that not one word her husband had testified for the last fifteen minutes was true. She did not explain, however, her telegram which one of his lawyers produced, sent to him right after their divorce had been granted, and he had been given the custody of the child (she was to be allowed to see him daily), saying "what a relief now that I am free and can sail for Europe." In the meantime the child calls the second wife "mother" and thinks she is his mother. It is all very dramatic. The judge and lawyers out here must be pretty thoroughly disillusioned with marriage by now.

ELIZABETH.

(To Be Continued.)

Culbertson on Bridge

By ELY CULBERTSON

606.

PHOTOGRAPHING THE HAND.

I HAVE already written one article upon the theory of plastic valuation in determining the correct declaration of a hand at Contract Bridge. Plastic valuation is the method used by experts, who, after mastering the principles underlying honor-tricks and distributional tricks, find it unnecessary to make a minute count of their hands, but, by a series of logical inferences, almost unerringly arrive at the correct declaration.

There are three successive steps in plastic valuation:

First: A player counts the losers and winners of each suit in his own hand.

Second: A player visualizes or paints a mental picture of his partner's hand on the basis of minimum strength and distribution, as shown by his partner's bids. If his partner has not bid, the mental picture is based on assumed averages.

Third: A player eliminates within each suit some of the originally assumed losers in his hand by adding the values assumed by partner's bids.

He thus creates a new and composite picture, made up from the known or assumed elements of strength in the two hands. The total of sure and probable losers of this new mental picture of the combined hands determines the selection of the contract, as well as the margin of safety. During these processes, which are actually mental photographs, the hand undergoes further transformation under the influence of values shown or denied by opponents.

Another comparison of plastic valuation would be with the mental processes of a scientist or a great detective. Your partner's calls (whether they are bids or passes) are clues that help you to mentally picture his hand as a whole. If your partner has previously passed or has not yet bid, you then mathematically assume a certain reasonable share of losers in his hand, and these you add, for the time being, to your own hand. This assumption, like the hypothesis of a scientist, may be instantly invalidated when partner's or opponents' bids disclose some new information.

One of the most important questions to decide in this method of hand valuation is whether a player should count his winners or his losers. Some determine their losers by counting their winners and deducting them from 13. Others deduct the losers and thus determine the winners. The same result is attained by either method, but from the standpoint of facility in mental processes, there is a tremendous difference. It is a fundamental law of the human mind that it naturally tends to take short cuts, rebelling against difficult thought processes. As a rule, winners should be counted at notrump bids and losers should be counted at trump bids, particularly when the hand is of unbalanced distribution. Whenever the bidding of partner and opponents enables the player to place suit lengths and key cards, counting the losers will prove to be the shortest and easiest method of valuing the hand.

Thus such a hand as—

Spades A Q 2
Hearts A 8 7 3
Diamonds K 9 4
Clubs A 10 9

counting the losers is a long and difficult process. The losers are indefinite, while the winners, in the shape of Aces, Kings and Queens, stand out in bold relief. However, in valuing this hand—

Spades K 10 9 8 2
Hearts 7
Diamonds A K 10 7 6
Clubs 6 2

in support of partner's spade bid, to count the total winners rather than the losers is putting the cart before the horse. The losers are few, quite definite and easier to count. The trump suit probably has no losers. The diamond suit, at most, has one loser, and one of the three losers in hearts and clubs will certainly be taken care of by an Ace or King-Queen in either suit, the minimum outside strength that would justify the partner in opening with a bid of one spade. Thus, with three losers at the most, the combined hands are worth 10 tricks. Hence, a Raise to four spades is correct.

It might be noted that the same result on this hand would be obtained by the use of the distributional count. Using this method, the hand shows 7 playing-tricks in support of partner's bid, which justifies a Raise to four spades and, if necessary, as a defensive measure, a Raise to five.

TOMORROW'S HAND.

The bidding and play of the hand printed below will be discussed tomorrow:

West, Dealer.
Neither side vulnerable.

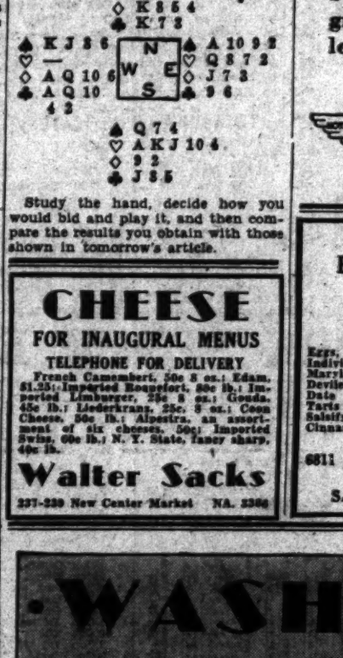

Study the hand, decide how you would bid and play it, and then compare the results you obtain with those shown in tomorrow's article.

The Meanderer

Finds Food Markets Ready to Feed Inaugural Visitors—Dinner Suggestions From Turkey to Cheese.

Telephone questions on The Meanderer's column to The Washington Post, National 4205, Extension 19; or address The Meanderer, The Washington Post, inclosing self-addressed, stamped envelope for reply.

Turkeys for inaugural day dinners are to be nearly as much the rule as turkeys for Christmas. The Meanderer learns of two carloads of turkeys coming into Washington from North Dakota. The turkeys are highly recommended by a wholesale poultry dealer, who is taking orders for them. Chain stores will also offer turkeys to customers. Two markets operated by women from farms of nearby Maryland and Virginia, open Friday all day and Saturday until 1 o'clock, have turkeys dressed, ready for the oven, for the busy hostesses of inaugural week.

Spring lamb, fattened on milk in nearby Maryland, rivals turkey as the meat choice. This baby lamb is the suggestion of a marketer who has served many tables for important Washington occasions. Another meat marketer who has served Washington well with cold meats has two sausages for cold suppers he highly recommends—truffle-gooseliver sausage and a highly seasoned meat known as tea cervelat.

Green tomato chutney, or East Indian chutney (a 10-ounce bottle), will add a much relished bit to the special dinner. It sells in the corner of a big market for 35 cents.

On this, the second day of Lent, sea foods on the local market make a comprehensive list, including oysters, shad, pompano, blue fish, scallops, fresh halibut, crab flake, salmon, trout, white perch and sword fish. The Meanderer obtained this list in well known fish stands in a market on K street.

Sweet peas, crisp, with stems measuring 15 inches, sell for 75 cents a bunch in a flower shop within the market on K street. The bunches contain 30 to 40 sweet peas, and are a delightful choice for the dinner party's decorations, either in one color or in the delightful mixture of colors sweet peas offer. The purple and orchid shades in these bunches are appealing. The hurried hostess or unhurried hostess can do no better than phone her flower order to this reliable florist.

From the original and capable manger of a big tea room in one of Washington's best-known stores, comes the suggestion for using halves of brandied fruits in the manner of salads. Several kinds of brandied fruits are sold in the bake shop adjoining this store's tea room.

As she walked about examining the wares of a vegetable and fruit dealer in the big market on K street, the Meanderer made this comprehensive list for Washington housewives, with the reminder that this dealer makes deliveries all over Washington: Fresh pineapples, hot house grapes, lima beans, green onions, radishes, sprouts, chicory, watercress, parsley, romaine, Boston head lettuce, rhubarb, fresh peas, turnips, rutabaga, Hubbard squash, celery root, cranberries, asparagus, alligator pears, plums, peaches, strawberries and nectarines.

Lemon tarts at 5 cents each, in a farm-to-home market; Wellesley fudge cake, famous in a local tea room and bake shop; orange cake, from the same tea room-bake shop; fresh strawberry cake from two popular downtown bakeries in the shopping districts, and assorted cup cakes from the same bakeries, are all excellent dessert suggestions for your guest meals.

Swiss gruyere, the process cheese made smooth and soft from the coarser Swiss cheese, sells in one cheese marketer's place in attractive six and twelve portion packages, foil wrapped. The twelve portion boxes sell for 40 cents.

A Misses' ROMNEY

Important because it highlights beige, both in the fabric and in the extremely fine beige fox scarf collar. The collar may be worn close about your throat, or thrown back on your shoulders in a grand luxurious manner. The sleeves have a graceful fullness to the elbow, then tighten into a smooth line to the wrist.

$49.50

A special showing of new spring Madelon and Romney Coats for women and misses is a feature in the Fashion Coat Shop—Third Floor.

THE NEW Jelleff's

1216-1220 F STREET

Listen In—WRC, 9:30 A.M.—Correct Time and Jelleff News.

"How many shall I put you down for?"

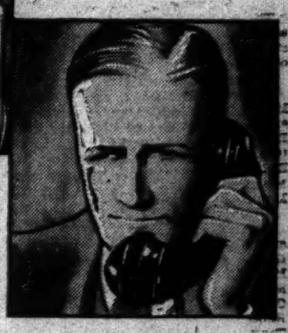

"Glad you called. We'll take 18 gross if you can deliver by the first."

Selling out-of-town customers by telephone grows more popular daily, as business men learn how quick, how sure, how easy, how cheap it is. When you can't go in person—go by telephone.

The Chesapeake and Potomac Telephone Company MEtropolitan 9900

CHEESE
FOR INAUGURAL MENUS
TELEPHONE FOR DELIVERY
French Camembert, 50c 8 oz.; Edam, $1.25; Imported Roquefort, 80c lb.; Imported Limburger, 25c 8 oz.; Gouda, 45c lb.; Liederkranz, 25c, 9 oz.; Cocoa Cheese, 50c lb.; Alpestra, an assortment of six cheeses, 50c; Imported Swiss, 60c lb.; N. Y. State, fancy sharp, 40c lb.
Walter Sacks
237-239 New Center Market NA. 2366

Women's Cooperative
FARM-TO-HOME MARKET
10% OFF ON ALL BAKED GOODS
Eggs, doz. ..... 20c & 17c
Individual Enrlish meat pies 15c
Maryland Biscuit, doz. 20c
Deviled Eggs, doz. 30c
Date Loaf 25c
Tarts ..... 5c each
Salsify, ready to cook ..... 20c pint
Cinnamon Rolls, ready to bake ..... 20c dozen
6811 Wisc. Ave. Tel. Wisc. 2894
OPEN FRIDAY SATURDAY TO 1 P. M.

12 to 14 Individual Pieces Delivered Hot An Hour Till Midnight. Or Drive to 2212 14th St. N.W. $1.00
Call North 6617

WASHINGTON'S BARGAIN COUNTER

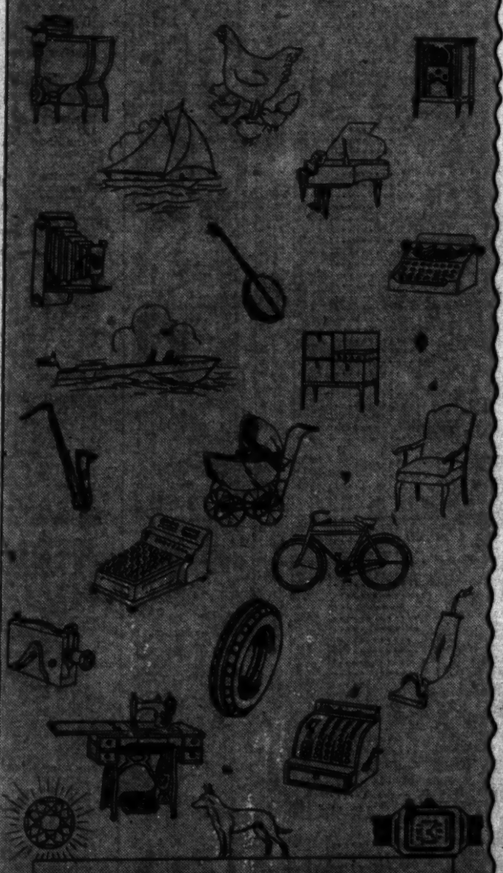

For the names and addresses of the firms and persons offering the bargains listed below see page 17—classifications 31 to 35.

AQUARIUMS — 10-gallon, galvanized frame, $2.95; tropical fish.

POMERANIAN PUPPIES—Eligible A. K. C. registration.

BOSTON TERRIERS — Chows, toy Scotch terrier puppies.

SWISS milk goats; registered; pure-bred grades; soon fresh; reasonable.

FOR RENT—Hatchery, henhouses, incubators, brooder houses, stoves; on highway; 4 miles from city; 3 acres land; also 3 rooms for rent.

ANTIQUE—Beautiful mahogany furniture, drop-leaf table, vanity, chest of drawers, rug, desk, living rm. set.

BABY GRAND PIANO—On account of prevailing financial conditions, I am forced to sacrifice my $750 Baby Grand Piano for $225.* Will give terms to responsible parties.

BICYCLES and velocipedes repaired; parts for all makes; new spokes installed; rubber tires put on; free pick-up and delivery; estimates cheerfully given; reasonable prices; also new and used bicycles for sale.

DICTAPHONE—Edison, complete with separate transcriber; good order, $18. Mimeograph, $4; make offer.

ELEC. RANGE (Crawford). Westinghouse refrigerator, standard elec. incubator; all practically new; bargain.

FOR INAUGURATION—1,000 folding steel cots for sale or rent, $2 up; other bargains in household furnishings.

PIANO—A Stieff-made small-size grand to be sold for the unpaid balance. Come in and see it at once.

PIANO—Beautiful mahogany Steinway used grand; one of the finest pianos made; the original cost was $1,750; our special price, $175, on easy terms.

PIANO—Davis & Son grand, mahogany finish, bungalow size, $148.

PIANO—Steinway used grand; a real bargain for teachers and music lovers; $269.

PIANO—Steinway, studio size upright; looks like new; $146.

PIANO—Richmond small-size upright, $69.

RADIOS—$1 down delivers any Philco, Majestic or Atwater Kent; $10 up. Open eve.

SUITS—Full dress and tuxedo, size 40; light gray hat; drawing lessons (books); real bargain.

TRUNK—Large, theatrical wardrobe; Taylor make; real buy; $10.

TYPEWRITERS — Special for this week; new Remington portables at $42.50; former price, $60; all makes sold, rented, repaired.

WINDOW SHADES — Manufacturing all our window shades enables us to give better value; opaque shades, 49c; Holland shades, 59c; small additional charge for installing.

Read The WANT-ADS in The Washington Post Today And Every Day

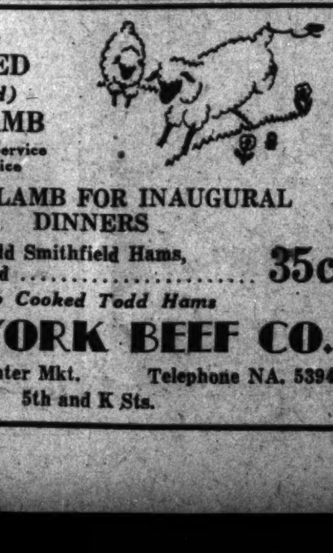

Genuine MILK FED (Maryland) BABY LAMB
Telephone for Service on This Choice
SPRING LAMB FOR INAUGURAL DINNERS
and Genuine Todd Smithfield Hams, uncooked. Pound 35c
Also Cooked Todd Hams
NEW YORK BEEF CO.
338-340 New Center Mkt. Telephone NA. 5394
5th and K Sts.

OPEN
All day Saturday
March 4th
INAUGURATION DAY
New Center Market
5th St., K to L N.W.
Free Parking

CALL EARLY FOR INAUGURAL ORDERS
We Deliver
Goose Liver, Truffle Sausage, Braunschweiger, Metlwurst, Bloodwurst, Head Cheese, Bolorna, Tea Cervelat, Knackwurst.
FOR THE INAUGURAL BREAKFAST SERVE
Burk's Philadelphia Scrapple, 30 cents lb. Jones Dairy Farm Sausage, 30 and 35 cents lb.
F. W. LOETSCH
New Center Mkt. Tel. NA. 5569
5th and K Sts. N.W.

Inaugural Menu
SUGGESTIONS
for Thursday Only:
CREAM BREAD, 1-pound loaf 4c
Slices well for party sandwiches.
Assorted Cup Cakes regularly 35c, Doz. .. 27c
Several icings in every dozen.
Fresh Strawberry Layer Cake, regularly 75c .. 59c
Luscious fresh berries in the icing.
Sugar Crescents regularly 40c, Doz. .. 33c
Popular—sure to please.
Federal Bakeries
611 Fourteenth St.
Across From Garfinckel's
1004 F St.
Across From Woodward & Lothrop

Stocks Continue Advances In Two Rallies Led by Rails

Gain of 1.1 Points Recorded as Trading Dwindles to 789,641 Shares.

New York, March 1 (A.P.).—Stocks made it two rallies in a row today, edging upward toward the close after early unsettlement and finishing with an average gain that virtually duplicated yesterday's.

With rails again leading, it looked as though passage of the bankruptcy bill by the House had given sentiment a flip that was sufficient to offset further banking restrictions and evidence of trade curtailments incident thereto.

During the afternoon Wall street heard that Mr. Roosevelt and Mr. Woodin were to confer on general financial affairs, and speculative quarters seemed disposed to adopt a more cheerful attitude toward immediate prospects.

Covering shorts found supplies of stocks more plentiful than yesterday, with the result that extreme gains were moderate. Volume, at 789,641 shares, was the smallest in a week.

Improvement of a point or slightly more was the rule for such stocks as American Telephone, Santa Fe, Case, General Foods, Goodyear, American Tobacco "B," New York Central and Du Pont. Major fractions were added to the prices of American Can, National Biscuit, Allied Chemical, Union Carbide, Southern Pacific, Lackawanna, Harvester, Texas Corporation and Borden, among others. W. T. Grant rallied on authorization of a regular 25-cent dividend, while American Water Works firmed in response to news that its directors had voted a similar payment, unchanged from three months ago. Lehman Corporation, which also got a "regular" dividend of 60 cents, rose a point.

THE MARKETS AT A GLANCE

What the Stock Market Did

	Wed.	Tues.
Advances	256	244
Declines	134	207
Unchanged	161	163
Total issues	551	614

Stocks.

Two rallies, led by rails, sent stocks 1.1 points higher. Shorts found buying easier and the volume of trading dwindled to 789,641 shares.

Bonds.

Efforts of secondary bonds to rally were defeated by high grade issues which fell victims to heavy institutional selling. United States loans suffered again. The average loss was 1-10 of a point. Sales totaled $12,759,000.

Curb.

Quotations teetered uncertainly for a time, but the closing tone was firm. Gains and losses were mixed. Trading turned quiet and sales declined to 130,000 shares.

Wheat.

Losses in winter wheat crops and abandonment of large acreage caused prices to rise. Corn and oats followed wheat in the upturn. May wheat sold at 47½ to 47 5-8 cents.

Cotton.

Prices advanced about 50 cents per bale on sympathy with a firmer stock market. General quotations were up 9 to 12 points. May contracts sold at 6.08. Liverpool reported a small market, with traders waiting on clarification of conditions abroad.

BOND RALLY HALTED BY CONTINUED SALES

High-Grade Issues Suffer in Liquidation; Dealing, $12,759,000.

New York, March 1 (A.P.).—While various secondary loans displayed mild rallying tendencies in the bond market today, the heaviness of a number of high-grade issues gave the trading picture a rather spotty appearance.

The volume of transactions was almost the same as that of yesterday, sales totaling $12,759,000 par value. The average for sixty domestic corporate bonds lost one-tenth of a point.

Further liquidation of United States Government obligations, most of which showed net losses ranging from one-half point to around a point, was a depressing influence. The softness of the Federals, along with so-called "gilt-edge" corporate maturities, was generally attributed to institutional selling due to outlying banking problems, stiffening money rates and cloudy prospects connected with forthcoming government financing.

The Treasury announced an offering of $75,000,000 in 93-day bills to be dated March 6, and further borrowing this month is expected to bring the national debt well over the $21,000,000,000 mark.

Gains and losses in the industrials and rails were about evenly divided, with sharp drops of around 8 points in some sparsely traded issues indicating the extreme thinness of some portions of the market.

German Government 5½ rallied for a gain of ½ a point, but other loans of that country were generally losers to the extent of 1 to 5 or more points.

Brazil Shifts Coffee Control; Destruction to Be Continued

Rio Janeiro, March 1 (A.P.).—After destroying 1,800,000,000 pounds of coffee in two years, Brazil has decreed out of existence its cooperative national coffee council and placed control directly under the treasury department.

With the destruction program proceeding under the new government bureau, it won't be long until Brazil will have burned and dumped into the sea enough coffee to provide a pound for every one of the earth's 2,000,000,000 inhabitants.

Destruction to the end of January had passed 13,500,000 sacks of 132 pounds each, yet the surplus problem is as bad as ever.

The new federal bureau finds the problem acute, although the current crop is somewhat under average. Overproduction continues enormous, the depression has reduced world consumption, and the export tax burden enables competitors to meet Brazilian prices.

The bureau has announced that it intends to follow the council policies of purchasing stocks from growers, controlling exports, and attempting to increase foreign sales by direct agreements with various governments. The elimination and taxation programs will be adhered to.

Brazil had a surplus of about 27,000,000 sacks at the start of the current crop year last June. The present crop is estimated at about 16,000,000 sacks, compared with 19,000,000 for 1931-32. That makes a total of more than 40,000,000 sacks confronting the coffee administration. A good year's exports would be 15,000,000 sacks.

Missouri Pacific Fails To Pay on Certificates

New York, March 1 (A.P.).—The Missouri Pacific Railroad Co. today failed to meet the principal installment of $586,000 on its equipment trust certificates.

The road met its March 1 bond interest, but the recent advance from the Reconstruction Finance Corporation did not provide for the equipment trust redemption it was said. In railroad quarters the opinion was expressed that the obligation would be met soon out of the roads' accumulated revenues.

New York Central Car Loadings Cut in Week

New York, March 1 (A.P.).—Freight loadings of the New York Central System last week, which included Washington's birthday, totaled 77,317 cars against 89,424 in the week ended February 18.

Reports of other roads for last week, with comparisons for the previous period, were: St. Louis Terminal, 26,431 cars against 27,910; Missouri Pacific, 16,950 against 18,458; International Great Northern, 3,565 against 3,933; Gulf Coast Lines, 2,223 against 2,272; Missouri-Kansas-Texas, 6,030 against 6,267; St. Louis-San Francisco, 10,878 against 11,277.

Wall Street Briefs

New York, March 1 (A.P.).—International Shoe Co. plans to retire 50,000 shares of its 6 per cent cumulative preferred stock at $105 a share.

Directors of Federal Light & Traction today postponed action on the common dividend until the annual meeting on March 8.

Fiscal agents for the Republic of Colombia today announced that that government had completed arrangements to meet the full semiannual interest payment, due April 1, on the remaining outstanding principal of its $35,000,000 American loan obtained in 1928. Colombia also is taking care of all arrears in sinking fund payments on this loan as well as the $25,000,000 issue floated in 1927.

Exports of crude rubber from Malaya in February totaled 37,564 tons, compared with 46,599 in January and 42,008 in February, 1932, the rubber exchange of New York reported today.

Trading in the New York sugar market showed a substantial increase last month over January. February sales totaled 486,750 tons against 246,950 in January. Futures had net gains of 20 points.

January employment in the silk industry was 4.5 per cent higher than for the same month last year, and 4.6 per cent under December, says the Silk Association of America, Inc.

The Iron Age composite prices are unchanged this week at 1.923 cents a pound for finished steel, $13.56 a gross ton for pig iron, and $6.83 a gross ton for heavy melting scrap. Scrap markets are generally firm.

CURB TONE FIRMER IN QUIETER TRADING

Gains and Losses Are Mixed as Sales Decline to 130,000 Shares.

New York, March 1 (A.P.).—The curb market teetered uncertainly in quieter trading today, but developed a firmer undertone in the last hour.

Transfers fell off to 130,000 shares from 190,000 yesterday. The close found a mixture of net gains and losses.

Such actively traded utilities as American Gas & Electric and Electric Bond & Share recovered after a midday sag. The former was off only ⅝ at the close, and Bond & Share actually finished ¼ of a point higher. Commonwealth Edison gained 2 and Consolidated Gas of Baltimore lost ⅞ in a few transactions.

Oils sagged a little, as production figures, showing a stepup in crude output last week of more than 100,000 barrels daily, were interpreted unfavorably. Crude prices were reduced moderately in the Texas Panhandle, but wholesale gasoline was a little firmer in some areas, reflecting seasonal pickup in consumption. Such issues as Gulf, Standard of Indiana and Standard of Kentucky sagged ⅜ to ½ point.

Industrials were mixed and largely quiet. Cord Corporation gained ½ in a fair turnover, and Aluminum rose ¾. Pan American Airways appeared at 21, up 1. Deere sagged ¾, although wheat prices stiffened in the late trading, and farm implements held up fairly well on the big board. Parker Rust, Mead Johnson and New Jersey Zinc lost about a point.

Receivership Is Sought For Poor's Manual Co.

Portland, Me., March 1 (A.P.).—A bill in equity seeking a receiver for Poor's Publishing Co., publisher of Poor's Manual and other financial services, has been dismissed without prejudice by Supreme Court Justice Sidney St. Felix Thaxter on motion of the plaintiff, George B. Soule, of Essex Falls, N. J., a stockholder.

Soule had sought a receiver, complaining that the company was in arrears in payments on its preferred stock in dividends and was being operated at a deficit.

MONEY MARKETS.

FOREIGN EXCHANGE.

New York, March 1 (A.P.).—Foreign exchange easy. Great Britain in dollars; others in cents.

Great Britain—Demand, 3.41; cables, 3.41⅛; 60-day bills, 3.40⅛.
France—Demand, 3.94¼; cables, 3.94⅞.
Italy—Demand, 5.11; cables, 5.11⅛.
Belgium—Demand, 14.06½.
Germany—Demand, 23.88½.
Holland—Demand, 40.46½.
Norway—Demand, 17.50½.
Sweden—Demand, 18.11½.
Denmark—Demand, 15.22½.
Switzerland—Demand, 19.55½.
Spain—Demand, 8.33½.
Portugal—Demand, 3.12.
*Greece—Demand, .56½.
*Poland—Demand, 11.20.
*Czechoslovakia—Demand, 2.97¼.
*Jugoslavia—Demand, 1.39.
*Roumania—Demand, .59¾.
Argentina—Demand, 25.84.
*Brazil—Demand, 7.59.
Tokyo—Demand, 20.62½.
Shanghai—Demand, 28.81¼.
Hongkong—Demand, 22.65.
Montreal—Demand, 83.25.
Mexico City (silver peso)—Demand, 29.35.
*Nominal.

NEW YORK.

Call money steady; high 2, low 1, ruling rate 2, close 2 per cent; time loans steady; *60-120 days, 2½; *5-6 months, 2½ per cent; *prime commercial paper, 1¼; bankers' acceptances firm; 30 days, 2¼@2½; 60-90 days, 2¼@2½; 4 months, 2⅜@2¼; 5-6 months, 2⅝@2*.
Bar silver quiet, unchanged, at 26½.
*Nominal.

LONDON.

Money, ⅝. Discount rates, short and three-month bills, 1⅛@¾ per cent.
Bar silver quiet, 1/16 lower, at 17 1/16d.

PARIS.

Three per cent rentes, 77 francs 10 centimes; 4½ per cent rentes, 90.80; exchange on London, 86.45. The dollar was quoted at 25.32½.

GOLD MOVEMENT.

New York, March 1 (A.P.).—A net reduction in the country's gold stocks of $36,827,900 was indicated in the daily report of gold transactions issued by the New York Federal Reserve Bank today.

The reduction was chiefly through earmarking for foreign account of $26,940,000. Nevertheless, it was the largest decline in a single day in some time. The principal deduction through export was $9,849,900 consigned to France. There was also $1,597,700 for Holland, and $800,000 for England. Minor transactions included $75,000 for Venezuela, and $50,000 for Switzerland. The deductions were partially offset through receipt of $2,484,700 from India.

Crude Oil Output Gains 109,950 Barrels Daily

New York, March 1 (A.P.).—Daily average gross crude oil production in the United States increased 109,950 barrels in the week ended February 25, totaling 2,192,600 barrels, the American Petroleum Institute's weekly summary indicates. Daily average production east of California increased 109,950 barrels to 1,724,300 barrels.

Refineries representing 91.6 per cent of estimated total capacity, operated at 60 per cent of their capacity, reported daily average runs of crude oil to stills as 2,120,000 barrels. Daily average the previous week for refineries representing 91.6 per cent of total, operated at 58.7 per cent of capacity, was 2,072,000 barrels.

COTTON PRICES RISE AS STOCKS IMPROVE

May Sells at 6.08 With General Market Gains of 9 to 12 Points.

New York, March 1 (A.P.).—Cotton advanced about 50 cents a bale today, partly in sympathy with the firmer stock market.

May sold up to 6.08 in the late trading and closed at 6.06, with the general market closing very steady at net advances of 9 to 12 points.

The opening was 4 to 11 points higher on covering combined with trade and commission-house buying, influenced by overnight reports that the House had passed the cotton relief bill with amendments.

The market worked gradually lower around midday, but buying became more active in the late trading. Losses from the early advance were just about recovered, with near months making new highs for the day. March sold to 5.98 and July to 6.20. Closing quotations were within a point or two of the best.

Mills in China.

Cable advices from Shanghai to the New York Cotton Exchange Service said that, owing to the North China conflict, practically no yarn business was doing and stocks accumulating with prices poor, and that Japanese-owned mills in China were considering curtailment.

Fertilizer tag sales for six Southern States in February were estimated at 166,000 tons, compared with 183,000 last year and 284,000 two years ago.

Liverpool cables reported a small market, with traders awaiting clarification of conditions abroad. Exports today, 18,737, making 5,645,385 so far this season. Port receipts, 12,295. United States port stocks, 4,634,497.

Futures Price Range.

	Open.	High.	Low.	Last.
March	5.92	5.98	5.84	5.98
May	6.02	6.08	5.93	6.06-08
July	6.17	6.20	6.05	6.19-20
October	6.37	6.40	6.24	6.38
December	6.50	6.50	6.37	6.50
January	6.58	6.58	6.47	6.58

Cottonseed Oil.

Bleachable cottonseed oil was easier today under March liquidation which followed the circulation of four tenders. There was scattered selling through commission houses in the later deliveries. Final prices were 2 to 4 points lower. Sales were 16 contracts, including six exchanges. Bleachable spot closed 3.50; March, 3.53; May, 3.70; July, 3.84; September, 3.94.

FOREIGN MARKETS.

(Associated Press.)

London—Better Wall street advices helped sentiment on the stock exchange with fresh operations improving transatlantic issues, industrials and oil shares. Covering operations caused an advance in gold mining issues and Japanese and German bonds. Gilt-edged securities were dull and the market closed quiet.

Paris—The bourse improved on the Parliament vote of confidence in the present government and strengthening Wall street reports. The opening was firm with trading calm and the market closed firmer.

Berlin—Prices on the boerse reacted favorably to President Von Hindenburg's emergency decrees. The closing was firmer.

SECURITIES AVERAGES.

(Associated Press.)

STOCKS.

	50 In.	20 R.R.	20 Ut.	90 Tl.
Yesterday	44.1	24.8	70.7	45.8
Previous day	43.2	24.1	70.0	44.9
Week ago	45.3	25.4	74.3	47.3
Month ago	50.3	28.8	84.7	53.0
Year ago	64.1	34.2	102.9	66.3
3 years ago	181.9	136.6	249.5	186.2
5 years ago	143.6	118.2	131.4	137.4
High, 1933	55.2	30.0	95.3	58.3
Low, 1933	42.3	23.5	68.1	43.9
High, 1932	72.3	39.8	111.0	73.9
Low, 1932	35.1	13.2	51.8	35.0
High, 1931	140.2	106.2	203.9	144.3
Low, 1931	60.0	30.8	92.8	61.3

BONDS.

	20 In.	20 R.R.	20 Ut.	60 Tl.
Yesterday	59.3	*58.6	*76.2	*64.7
Previous day	59.2	58.7	76.6	64.8
Week ago	61.1	60.8	79.1	67.0
Month ago	64.0	65.5	83.2	70.8
Year ago	68.0	74.8	83.7	75.5
2 years ago	89.2	104.3	100.0	97.8
3 years ago	93.1	105.0	98.3	98.8
High, 1933	66.1	65.7	85.2	72.0
Low, 1933	59.2	58.6	76.2	64.7
High, 1932	71.3	78.0	86.2	78.1
Low, 1932	53.2	47.4	70.9	57.5
High, 1931	90.4	105.7	101.5	98.7
Low, 1931	62.3	62.3	80.2	68.5

*New 1933 low.
(Copyright, 1933, Standard Statistics Co.)

Steel Ingot Production Reduced to 17 Per Cent

New York, March 1 (A.P.).—Steel ingot production has fallen to 17 per cent of capacity this week, compared with 19 per cent and 20 per cent, respectively, in the two preceding weeks, Iron Age estimated today.

"At Cleveland," the magazine said, "where automobile tonnage is an important factor, the sharpest drop has occurred, from 35 per cent last week to 23 per cent.

TREASURY CERTIFICATES.

(Reported by Chas. D. Barney & Co.)

Rate.	Maturity.	Bid.	Offer.
3¾	Mar. 15, 1933	100 4-32	100 8-32
2	Mar. 15, 1933	100	
2	May 2, 1933	100 6-32	100 10-32
1½	June 15, 1933	100 6-32	100 10-32
1½	Sept. 15, 1933	100 6-32	100 10-32
¾	Dec. 15, 1933	100	100 6-32
3	May 2, 1934	101 8-32	101 20-32
2½	Aug. 1, 1934	100	100 20-32
3	June 15, 1935	100	100 20-32
3¼	Aug. 1, 1936	99 28-32	100 12-32
3¼	Dec. 15, 1936	99 28-32	100 12-32
3	Apr. 15, 1937	98 28-32	99 12-32
3¼	Sept. 15, 1937	99 12-32	99 24-32
2⅝	Feb. 1, 1938	97 20-32	98

FLOUR MARKET.

New York, March 1 (A.P.).—Flour steady; spring patents, 3.50@3.75; soft winter straights, 3.10@3.25; hard winter straights, 3.30@3.50.

Rye flour steady; fancy patents, 3.25@3.50.

Minneapolis, March 1 (A.P.).—Flour unchanged. Shipments, 27,334. Bran, 10.50@11.00.

COMMODITY PRICE INDEX.

New York, March 1 (A.P.).—Index of 15 staple commodity prices: Today, 80.0; previous day, 79.5; week ago, 80.3; month ago, 79.4; 1933 high, 82.0; 1933 low, 78.7; 1932 high, 103.9; 1932 low, 79.3.
(Copyright, 1933, by Moody's.)

SILK MARKET.

New York, March 1 (A.P.).—Raw silk futures closed firm; sales, 200 bales. March, *1.14; May, *1.15; July, *1.14.

Open market quotations (60-day basis): Shanghai steam extra B, 1.15; Canton double extra A 14-16s, .95; Japanese crack, double extra, 1.25. *Bid.

GOODS MARKET.

New York, March 1 (A.P.).—Trade continued quiet in cotton goods today. Print cloths are now on a basis of 3 cents for 38½-inch 64x60s with the demand light. Wool goods were quiet especially in the men's wear division. Rayon fabrics and yarns were quiet. Burlaps were steady and inactive here.

U. S. TREASURY RECEIPTS.

(Associated Press.)

Treasury receipts for February 27 were $5,689,830.93; expenditures, $28,738,752.77; balance, $232,652,618.43. Customs duties for 27 days of February, $15,704,818.58.

THE METAL MARKETS.

New York, March 1 (A.P.).—COPPER—Dull; electrolytic spot, 5; future, 5⅛.
TIN—Firmer; spot and nearby, 23.50; future, 23.62.
IRON—Quiet, unchanged.
LEAD—Steady; spot New York, 3.00; East St. Louis, 2.87.
ZINC—Steady; East St. Louis, spot and future, 2.65.
ANTIMONY—5.75.

WASHINGTON PRODUCE

EGGS — Current receipts, 13@13½; hennery, whites, 14@14½; Government graded and dated white eggs: U. S. extras, large, 19; U. S. extras, mediums, 17; U. S. standards, large, 17½.

LIVE POULTRY—Fowl: Colored, 11@13; Leghorns, 8@10; old roosters, 7@8; roasting chickens, 13@15. Capons: Large, 16@18; small, 14@15; broilers, 18@20. Turkeys: Young, hens, 17@20; young, toms, 14@15. Guineas, 25@40 each.

FRUITS.

APPLES—Bushel tubs: Maryland and Virginia, Staymans, U. S. No. 1, 2¾ inches minimum, 1.35@1.50; U. S. No. 1, 2½ inches minimum, 1.00@1.25; U. S. No. 1, 2¼ inches minimum, mostly around 75; Delicious, U. S. No. 1, 2¾ inches minimum, 1.35@1.50; U. S. No. 1, 2½ inches minimum, 1.15@1.25; U. S. No. 1, 2¼ inches minimum, 90@1.00; Black Twigs, U. S. No. 1, 2½ inches minimum, mostly around 1.00; U. S. No. 1, 2¼ inches minimum, 65@75; Yorks, U. S. No. 1, 2½ inches minimum, 90@1.00; U. S. No. 1, 2¼ inches minimum, 60@65.

STRAWBERRIES—Florida, express receipts, 36-pint crates, various varieties, 10@11 per pint; truck receipts, 32-quart crates, various varieties, wide range in quality and condition, 5.00@6.00, few sales, 6.40, mostly 5.00@5.50; poorer, 3.20 per crate.

GRAPEFRUIT — Florida, boxes, 2.00@2.25 according to sizes; few special marks higher.

NECTARINES—Chile, boxes, 2.00@2.50.

PEACHES—Chile, boxes, some wasty, 1.25@1.50.

GRAPES — Argentina, boxes, Ribiers, mostly around 3.50.

HONEY DEWS—Chile, crates, 1.50@1.75.

VEGETABLES.

CABBAGE—Old stock: New York, 80-lb. sacks, Danish type, mostly around 75. New stock: Florida, 1½-bushel hampers, pointed type, 1.30@1.35.

CELERY—Florida, 10-inch crates, individually washed and precooled, 3-8 dozen, mostly around, 2.00; 10 dozen, 1.65@1.75.

LETTUCE — Western stock: California, crates, Iceberg type, 4-5 dozen, 2.75@3.00. Southern stock: Florida, 1½-bushel hampers, Big Boston type, 1.50@1.75; poor condition, 1.30; crates, 2 dozen, 1.00@1.25; 1½-bushel hampers, Romaine, 1.25.

ONIONS—Indiana, New York and Ohio, 50-lb. sacks, yellows, U. S. No. 1, 70@75.

POTATOES—New York, 100-lb. sacks, round whites, U. S. No. 1, 1.10; Long Island, 150-lb. sacks Green Mountains, U. S. No. 1, 2.40@2.50; Maine, 100-lb. sacks, Green Mountains, U. S. No. 1, 1.25; Idaho, 100-lb. sacks, Russet Burbanks, U. S. No. 1, 1.75; Florida, bushel crates, Bliss Triumphs, U. S. No. 1, 1.75.

CUCUMBERS — Cuba, bushel crates, fancy, 4.50@5.00.

PARSNIPS—Pennsylvania, bushel baskets, 1.00.

SNAP BEANS—Florida, bushel hampers, green, flat type, 1.60@1.75.

LIMA BEANS—Florida, bushel hampers, 3.25@3.50; poor condition, 2.00@2.50.

EGGPLANT—Florida, 1½-bushel crates, 2.75@3.00.

PEPPERS — Florida, 1½-bushel crates, U. S. No. 1, green, 1.75@2.00; U. S. No. 2, 1.50.

SWEET POTATOES — North Carolina, bushel baskets, Porto Ricans, U. S. No. 1, 60; Maryland, Anne Arundel County, bushel hampers, Jersey type, U. S. No. 1, 65, few sales, 75.

SQUASH — Florida, bushel hampers, Yellow Crooknecks, 2.00; white, wrapped, 1.50, few higher.

PEAS—Mexico, 45-lb. crates, Telephones, 6.00; Florida, bushel hampers, small-podded varieties, 2.50@3.00; poor condition low as 1.00.

COLLARDS — Virginia, bushel baskets, mostly around 35.

CAULIFLOWER—California, pony crates, 1.40@1.50.

SPINACH—Texas, bushel baskets, Savoy type, 1.00@1.15.

KALE—Virginia, bushel baskets, 35.

CARROTS — Texas, half-lettuce crates, bunched, 1.25.

BEETS — Texas, half-lettuce crates, bunched, 1.25.

TOMATOES—Florida, lug boxes, ripes and turning, wrapped, 6x6 and larger, 1.75@2.00; fair condition, 1.25@1.50; 6x7, 1.25, few 1.50; poorer lower.

RUSH PRINTING
EXPERT SERVICE
HIGH GRADE—NOT HIGH PRICED
BYRON S. ADAMS
"I Never Disappoint"

OPEN
Your Savings Account
This Pay Day
At the National Permanent your savings will earn 5% dividends, payable semi-annually . . . a decided advantage in aiding your account to increase satisfactorily.
Member D. C. Building Assn. Council
NATIONAL PERMANENT BUILDING ASSOCIATION
949-9th ST. N.W.
UNDER SUPERVISION U.S. TREASURY

NEW YORK STOCK EXCHANGE TRANSACTIONS OF YESTERDAY

Total today, 789,641; previous day, 905,960; week ago, holiday; year ago, 1,768,463; two years ago, 3,087,527; January 1 to date, 38,837,216; year ago, 68,594,247; two years ago, 116,570,621.

Sales in hundreds.		High	Low	Last	Chg.	Bid
	A					
9	Adams Exp	3½	3⅜	3½	+ ¼	3½
.20	Ad Exp pf (5)	50	50	50	— 2¾	50
5	Adams-Millis (2)	11	10⅝	11		10⅝
1	Addressog	7¼	7¼	7¼	— ⅛	7⅛
14	Affiliat Prod (1.60)	8	7⅞	8		7⅞
35	Air Reduc (3)	50	48¾	49⅞	+ 1⅜	49½
28	Alaska Jun (.60)	12⅛	11⅝	11⅝	+ ⅛	11⅝
11	Alleghany	1⅛	1	1		1
1	Alleg pf $30 ww	2	2	2		2
20	Alleg Steel	6½	6½	6½	+ ⅝	6½
132	Al Chem & Dye (6)	75⅛	72½	74½	+ ¾	74⅝
3	Allis-Ch Mfg	7	6	7	+ 1	6½
1	Amal Lea pf	5	5	5		4⅞
3	Amerada (2)	19⅞	19⅝	19⅝	— ¾	19¼
13	Am Ag Chem Del	7½	7⅛	7½		7⅜
1	Am Bank Note	8½	8½	8½		
4	Am Brake Shoe (.60)	9¾	9¾	9¾		9⅝
167	Am Can (4)	53⅛	50⅞	52⅝	+ ⅜	52⅝
5	Am Car & Fdy	7⅛	7⅛	7⅛	+ ⅛	7
1	Am Car & F pf	15½	15½	15½	+ ½	15⅝
1	Am Chain pf	3½	3½	3½	— ½	3¼
1	Am Chicle (3b)	35	35	35		34½
10	Am Coml Alco	14½	14⅛	14½	+ ½	14⅛
1	Am Encaus Til	1	1	1		1
22	Am & For Pow	4¾	4½	4¾	+ ¼	4⅝
1	Am & F P $6 pf	8	8	8	+ 1½	7
1	Am & F P $7 pf	9½	9½	9½	+ ½	9¼
1	Am & F P 2 pf	5⅝	5⅝	5⅝	— ⅛	5½
15	Am Home Prod (4.20)	31	29½	29½	— 2	29¾
4	Am Ice	4¼	4	4⅛	+ ⅛	4
10	Am Internat	5⅛	4⅞	5⅛	+ ¼	5⅛
1	Am Loco	6⅝	6⅝	6⅝	+ ⅛	6½
8	Am Loco pf	21	19¾	21	+ ⅝	19⅝
3	Am Mach & Fdy (.80)	9¾	9½	9¾	+ 1	9
37	Am Pow & Lt	4⅝	4¼	4⅝		4½
7	Am P & L $6 pf (3)	13½	12½	13½	+ ½	13½
4	Am P & L $5 pf (2½)	11⅛	11	11⅛	— ⅛	11
33	Am Rad Std San	5⅛	4⅞	5	— ⅛	4⅞
12	Am Roll Mill	6⅝	6⅛	6⅝	+ ⅛	6¼
2	Am Safety Raz (3)	21	21	21		21
20	Am Smelt & R	12	11¼	11¾	+ ½	11¾
4	Am Smelt pf	32¼	31¾	32¼	+ ⅛	32⅛
.20	Am Snuff pf (6)	104	104	104	+ 1	103
4	Am Stl Fdrs	5	5	5	+ ⅜	5
2	Am Stores (2½b)	30½	30½	30½	+ ½	30⅛
1	Am Sug Ref (2)	25⅝	25⅜	25⅜	+ 1⅛	25¼
1	Am Sumat Tob	6⅝	6⅝	6⅝	— ⅜	6½
279	Am Tel & Tel (9)	98⅛	95¼	98	+ 1	97⅞
29	Am Tob (5)	51⅛	50	51		50½
70	Am Tob B (5)	54¾	52¾	54½	+ 1	53¾
6	Am Tob pf (6)	104¾	102½	104¾	+ ¼	104½
8	Am Wat Wks (1)	13¼	12½	13¼	+ ⅛	13
3	Am Wat Wks ctf (1)	11¾	11⅜	11⅜		11¼
3	Am Woolen	3⅜	3⅝	3⅜	— ⅛	3⅜
8	Am Wool pf	23¼	22¾	22¾	— ¼	22⅞
2	Am Zinc Ld & S	2¼	2¼	2¼		2¼
99	Anaconda	5⅜	5	5⅜	+ ⅛	5¼
1	Anacon W & C	4⅛	4⅛	4⅛	— ⅛	4
.10	Anchor Cap pf (6½)	63½	63½	63½	— 1	61⅝
1	Archer-Dan-M	9⅞	9⅞	9⅞	— ¼	9¾
3	Arm Ill A	1¼	1¼	1¼		1⅛
8	Arm Ill B	¾	¾	¾		⅝
1	Arm Ill pf	7¾	7¾	7¾	+ ⅜	7½
1	Arnold Const	1¼	1¼	1¼	+ ⅛	1¼
6	Assd Dry Gds	3½	3½	3½		3⅜
3	Assd D Gds 1 pf	19½	19½	19½	+ 1½	18⅞
.10	Assd Oil (1)	14	14	14	— ⅜	14
84	Atch T & S F	37⅞	35⅞	37⅞	+ 1	37½
12	Atl Cst Line	19	18¾	19	+ 1	19
23	Atl Refin (1)	13¾	13	13¾	+ ⅜	13½
26	Auburn Auto (4a)	35	32¾	34¾	+ 2¾	34¼
118	Aviation Corp	6⅝	6	6¼	+ ¼	6¼
	B					
2	Baldwin Loc	4¼	4¼	4¼		4¼
1.30	Bald Loc pf	10⅝	10	10⅝	+ ⅝	10⅝
31	Balt & Ohio	9⅝	8⅞	9⅝	+ ⅜	9½
1	Balt & O pf	11	11	11		11
.10	Bang & Ar pf (7) EX	84½	84½	84½	+ 2¼	82¼
37	Barnsdall	3½	3⅜	3½		3⅜
.10	Bayuk Cigar	9½	9½	9½	+ ¼	9½
.10	Bayuk 1 pf (7)	43	43	43	+ 2½	43
5	Beatrice Cr	7⅛	7⅛	7⅛	— ⅜	7
1	Beech-Nut P	46½	46½	46½	— 1½	45
2	Belding-Hem	3⅜	3½	3½	— ⅛	3½
20	Bendix Aviat	7⅝	7	7⅝	+ ⅝	7⅜
4	Best & Co	9½	9¼	9½		9½
7	Bethlehem Stl	11⅜	10⅞	10⅞	— ⅛	11½
1	Beth Stl pf	25⅞	25⅞	25⅞	— ⅜	25¼
1	Bohn Alum	10	10	10		10
7	Borden (1.60)	19¼	18¾	19¼	+ ⅜	19⅛
1	Borg-Warner	6½	6⅛	6½	+ ⅜	6½
2	Boston & Me	7	7	7	— 1	6
23	Briggs Mfg	3	2⅞	2⅞		2⅞
34	Bklyn-M T	23⅝	23	23¼	— ⅛	23⅝
12	Bklyn-M T pf (6)	66	66	66		67
8	Bklyn Un Gas (5) XD	67	66	66⅞	+ ⅜	66¼
5	Bruns T & Ry S	½		½		½
2	Bucy-E cvt pf	2⅞	2⅞	2⅞		2⅝
3	Budd Mfg	1	1	1		1
2	Budd Wheel	1¼	1⅛	1⅛	— ⅛	1
3	Burr Ad Mach (.40)	6½	6½	6½	— ⅛	6½
1.40	Bush T 7% deb	4⅝	4	4		3½
.40	Bush T Bldg pf (7)	11½	11⅛	11½	+ ⅜	11
1	Butte & Sup	1	1	1		1
2	Butterick	1½	1½	1½	— ⅛	1⅜
4	Byers Co	9¼	8⅞	8⅞	— ⅛	9
	C					
3	Calif Pack	8¾	8½	8¾	+ ½	8⅛
12	Calumet & Hec	2	2	2		2
2	Canada D G Ale (1)	8	7⅞	8	+ ⅜	8
31	Canad Pac	9	8⅞	9	+ ½	8⅞
1	Cannon Mills (1)	14	14	14		13⅞
169	Case (J I)	34⅞	31⅞	34¼	+ 1⅝	34
.10	Case (J I) pf (4)	41	41	41		40½
4	Caterpil Tract	6	6	6	— ⅛	6
6	Cent Aguirre (1½)	17⅝	17½	17½		17⅞
7	Cerro de Pas	7⅛	6½	7⅛	+ ⅜	7
1	Checker Cab	18	18	18	— 1⅛	17⅞
97	Ches & Ohio (2½)	26⅞	25	26¼	+ ½	26
25	Ches Corp (2)	17	16	16⅞	+ ½	16⅞
8	Chi & N W	3⅝	3⅜	3⅝	+ ⅜	3½
2	Chi Gt West	1½	1½	1½		1½
8	Chi Gt W pf	3⅝	3⅜	3⅝	+ ¼	4
3	Chi M St P & P	1⅛	1⅛	1⅛		1⅛
13	Chi M St P & P pf	2	1⅞	1⅞		1⅞
1	Chi Pneu T	3⅛	3⅛	3⅛		3
1	Chi Pneu T pf	6	6	6	+ ½	5
2	Chi Rk Is & P	3	3	3		3¼
2	C R I & P 7% pf	4½	4¼	4½	— ½	4⅛
1	Chi Yell Cab (1)	7	7	7		6⅞
3	Childs Co	2⅛	2	2⅛	+ ⅛	2⅛
113	Chrysler (1)	9¼	8⅞	9¼	+ ⅜	9⅛
5	City Ice & F (2)	9⅛	9	9	— 1⅛	8⅞
1	City Strs	⅜	⅜	⅜	+ ⅛	¼
16	Coca-Cola (7)	83½	82½	83½	+ 1¼	83
4	Colgate-Palm (1)	8	7⅞	8		7⅞
1	Colgate-Palm pf (6)	89	89	89	— 2	84
1	Col Fuel & Ir	4½	4½	4½	— ⅛	4⅛
71	Colum G & El (1f)	11⅛	10⅝	11⅛	+ ⅜	11⅛
1	Col G & E pf A (6)	60	60	60		60

Sales in hundreds.		High	Low	Last	Chg.	Bid
2	Colum Pict vtc	7	7	7		7
9	Colum Carb (2)	26⅛	25	26⅛	+ 1½	25¾
1	Coml Credit	4¼	4¼	4¼	+ ⅛	4¼
2	Coml Cr 1 pf (6½)	74½	74½	74½	— ⅛	74
.30	Coml Cr pf (1¾)	19⅛	19⅛	19⅛	+ ⅛	19⅛
.20	Coml Cr pf B (2)	20⅛	19⅝	20⅛	+ ⅝	19⅞
6	Coml Invest Tr (2)	19⅛	19⅛	19⅛	+ 1	19¼
7	Coml Inv Tr cv pf (6h)	95	94⅛	95		94⅛
.10	Coml Inv Tr 7% pf (7)	111⅛	111⅛	111⅛		111⅛
.10	Coml Inv Tr 6½% pf (6½)	111⅛	111⅛	111⅛	+ ⅛	111⅛
32	Coml Solv (.60)	9⅝	9⅛	9⅝		9½
30	Com'wlth & Sou	1⅝	1½	1⅝	+ ⅛	1⅜
1	Com'wlth & Sou pf (6)	31	31	31	+ 1	30½
6	Congoleum-Na (.60) XD	8	7⅝	8	+ ⅛	7¾
1	Con Cigar	4	4	4		4
2	Con Film	2⅛	2¼	2¼		2⅛
4	Con Film pf	6⅝	6⅛	6½	— ⅛	6½
116	Con Gas (4)	46½	44¼	45¾	— ⅛	45⅝
2	Con Gas pf (5)	92⅝	92	92	— 1	92
3	Con Laundries (½)	3	3	3	— ⅛	3
40	Con Oil	5⅝	5½	5⅝	+ ⅛	5¼
7	Con Oil pf (8)	97½	95½	96½	+ ½	95
3	Con Text	⅛				¼
5	Cont Bak A	3	3	3		2⅞
5	Cont Bak B	½				
3	Cont Bak pf (4)	36¾	36¾	36¾	+ ⅜	38⅝
27	Cont Can (2)	38⅝	36⅞	38¼	+ 1⅜	38
2	Cont Diam Fib	3⅝	3½	3⅝		3½
10	Cont Ins (1.20)	13½	12⅝	13½	+ ⅝	13¼
3	Cont Mot	1¼	1⅛	1¼		1¼
13	Cont Oil Del	5⅛	5	5⅛		5⅛
32	Corn Prod (3)	48½	46⅝	47⅞	+ ¾	47⅞
13	Coty	3⅝	3½	3⅝	+ ⅛	3⅝
5	Cream of Wh (2¼b)	24	23⅝	24		23⅝
2	Crown Cork	14⅝	14⅝	14⅝		14⅛
1	Crucible Stl	10	10	10		9
.10	Crucible Stl pf	17	17	17		17⅛
6	Cuban-Am Sug	2	1⅝	2		1⅞
4	Curtis Pub	7	7	7		6½
3	Curtis Pub pf (7)	33	31½	31½	— 1½	33
19	Curtiss-Wright	1⅝	1½	1⅝		1½
1	Curtis-Wr A	2⅝	2⅝	2⅝	+ ¼	2⅝
1	Cutler Ham	5	5	5	+ ⅜	4¾
	D					
1	Davega Strs (3s)	2	2	2		1⅞
4	Davison Chem	1¼	1⅛	1¼		1⅛
12	Del & Hud	43	41¾	43	+ ½	43
76	Del Lack & W	19⅞	18⅛	19⅛	+ ⅜	19⅛
6	Detroit Ed (6)	55	54	55		55¼
1	Devoe & Ray A	10	10	10	— ½	9
6	Diamond Mat (1)	17⅝	17⅝	17⅝	+ ⅛	17⅝
10	Diam Mat pf (1½)	26¼	26¼	26¼		26⅛
37	Dome Mines (1.30b)	13¼	12⅝	13⅛	+ ⅛	12⅝
2	Dominion Strs (1.20)	11⅛	11⅛	11⅛	+ ½	11⅛
18	Douglas Airc (¾) XD	12⅛	11⅝	12⅛	+ 1	12
2	Dresser B	2⅛	2⅛	2⅛	— ⅛	2
28	Drug Inc (3)	32⅜	31⅝	32⅜	+ ⅜	32⅛
127	Du Pont de N (2) XD	34⅝	33	34½	+ 1	34⅛
2	Du Pont deb (6)	100	100	100		99
	E					
21	Eastman Kod (3)	53½	51	53½	+ 2½	53
2	El & Mus	1⅛	1⅛	1⅛		1⅛
34	El Auto-L (1.20)	12⅝	12	12⅝	+ ⅝	12½
23	El Pow & Lt	4⅜	3⅞	4⅛	+ ⅛	4⅛
2	El P & L $6 pf	9	8⅞	9	+ ⅛	8⅞
4	El P & L pf	10¼	10	10¼	— ⅛	10⅛
3	El Stor Bat (2)	23½	23½	23½	— ⅛	23⅛
1	Erie R R	4⅛	4⅛	4⅛	+ ⅛	4⅛
6	Erie 1 pf	5	5	5		4⅞
1	Eureka Vac Cl (2e)	4½	4½	4½		4⅛
2	Evans Prod	⅝	⅝	⅝	— ⅛	¾
.10	Exchange Buff (¼)	10	10	10		10
	F					
.10	Fash Park pf	3	3	3		3
2	Fed Mot	1⅝	1⅝	1⅝	+ ⅛	1½
2	Fed Screw	¾	¾	¾		¾
1	Fed Wat Serv A	1⅛	1⅛	1⅛	+ ⅛	1⅛
14	Fid P Fire Ins (1.20)	13¼	12½	13	— ¼	13½
1	Firestone T & R (1)	10	10	10	— ¼	9⅞
1	Firest T & R pf (6)	49⅞	49⅞	49⅞		49⅛
4	First Nat Strs (2½)	44⅞	44¼	44⅞		44⅛
3	Foster Wheel	5	4⅞	5	+ ⅛	5
9	Fourth Nat Inv (1.15e)	14⅞	13⅞	14⅞	+ ⅝	15
18	Fox Film A	1½	1⅛	1½		1½
12	Freeport Tex (2)	17⅞	17⅛	17⅞	+ ¼	17⅞
	G					
2	Gabriel A	1⅛	1	1		1
5	Gen Am Inv	3⅛	3⅛	3⅛	+ ⅛	3
23	Gen Am Tank (1)	14⅞	14⅛	14⅞	+ ⅛	14¾
2	Gen Asphalt	5	4¾	4¾	— ⅛	5
3	Gen Bak (2)	13⅛	13	13⅛		13⅛
1.80	Gen Bak pf (8)	105⅛	105	105⅛	— ⅛	105½
2	Gen Bronze	3	3	3	+ ⅛	2⅞
.20	Gen Cable pf	7	7	7		6½
2	Gen Cigar (4)	30	30	30		28⅛
120	Gen Elec (.40)	12	11⅛	12		11⅞
42	Gen Elec spl (.60)	11⅛	11⅛	11⅛	— ⅛	11⅛
45	Gen Foods (2)	23½	22⅛	23⅞	+ 1½	23⅝
2	Gen G & El A	⅝		⅝		⅝
1	Gen Mills (3)	36¼	36¼	36¼	— ¼	36
216	Gen Mot	10⅞	10⅛	10⅝	+ ⅜	10½
4	Gen Mot pf (5)	68	67½	67½	— ⅜	67
11	Gen Out Adv	2⅛	2⅛	2⅛		2⅛
1	Gen Out Adv A	5⅛	5⅛	5⅛		5⅛
2	Gen Ry Sig (1)	17⅝	17	17⅛	+ ⅛	17⅝
1	Gen Real & Ut	½				½
25	Gillette (1)	14⅝	13⅞	14⅛	+ ⅛	14⅛
1	Gimbel Bros	¾				¾
2	Gimbel pf	5¼	5⅛	5⅛	— 1⅛	5¼
6	Glidden Co	4	4	4		4
8	Gold Dust (1.20)	12⅜	12	12⅜	+ ¼	12⅛
6	Goodrich	3⅜	3½	3⅜	+ ¼	3½
1	Goodrich pf	9	9	9		9⅛
43	Goodyear T & R	11⅛	10	11⅛	+ 1⅛	11¼
3	Goth Silk H	9⅛	9⅛	9⅛		9⅛
4	Graham-Paige	1⅛	1¼	1⅜		1¼
1	Grand Un pf (3)	22⅞	22⅞	22⅞		22⅝
6	Grant (W T) (1)	17⅛	16⅞	17⅛	+ 1¼	16⅞
2	Gt No Ir Ore ctf	5⅛	5⅛	5⅛		5⅛
10	Gt No Ry pf	7⅝	7⅛	7⅝	+ ¼	7⅜
3	Gt West Sug	9⅛	9⅛	9⅛		9⅛
.20	Gt West Sug pf (7)	86	86	86	+ 1	86
13	Grigsby-Grun	⅜				⅜
4	Gulf Sta Stl	7⅛	7⅛	7⅛	+ ⅛	7⅛
	H					
4	Hahn Dept Strs	1⅛	1⅛	1⅛	— ⅛	1⅛
1	Harb-Walker	7	7	7	+ ⅜	6¾
1	Hercules Pow (1½)	15⅛	15⅛	15⅛	+ ⅜	15⅛
7	Homestake M (9)	164	163	163	+ 2⅛	162
9	Houd-Her B	1⅛	1⅛	1⅛		1⅛
2	Household F pf (4.20)	50	49⅛	50	+ 1	49
2	Houston Oil	9	9	9	— ⅛	9⅛
1	Houston Oil new	2	2	2	— ⅛	2
3	Howe Sound (.40)	6⅝	6⅝	6⅝	— ⅛	6⅛
1	Hudson & Man (2½)	12	12	12		12
7	Hudson Mot	3⅛	3⅛	3⅛	— ⅛	3⅛
8	Hupp Mot	1⅛	1⅛	1⅛		1⅛
	I					
13	Illinois Cent	11⅛	10⅛	11⅛	+ ⅛	11¼
28	Indust Ray (2)	31⅛	29	31⅛	+ 1	30½
1	Inger Rand (1½)	20⅛	20⅛	20⅛		19½
1	Inland Stl	12⅛	12⅛	12⅛	+ ½	12⅛
5	Inspirat Cop	2⅛	2	2		2
1	Insuransh (Del) (.15)	2⅛	2⅛	2⅛		2⅛
2	Interb Rap T	5	5	5	+ ⅛	4⅛
9	Interlake Ir	2⅛	2⅛	2⅛	— ⅛	2⅛

Sales in hundreds.		High	Low	Last	Chg.	Bid
5	Int Bus Mach (6)	77¾	76½	76¾	+ ¼	77½
78	Int Harvest (.60)	15⅛	14⅛	15⅛	+ ⅜	15
2	Int Hydro-El A	3⅛	3⅛	3⅛	— ⅛	3⅛
45	Int Nick Can	7⅛	7	7⅛	+ ⅛	7⅛
2	Int Shoe (2)	26⅛	26⅛	26⅛		26⅛
30	Int Tel & Tel	5⅛	5¼	5⅛	+ ⅛	5⅜
	J					
9	Johns-Manville	14⅝	13¾	14⅝	+ ⅜	14½
.20	Jones & L Stl pf (1)	40⅞	40	40⅞	+ 2⅞	41½
	K					
4	Kelvinator	3⅜	3¼	3¼		3⅜
21	Kennecott	7⅛	7⅛	7⅛	+ ⅛	7⅛
31	Kresge (S S) (1)	6⅝	6⅜	6½		6½
16	Kroger Groc (1)	15⅛	14⅞	15⅛	+ ⅜	15¼
	L					
.10	Laclede Gas pf (5)	50	50	50	— 11	37½
7	Lambert (4)	24⅛	24	24	— ⅛	24
.10	Lehigh P C pf (3½)	36	36	36	+ 1	35¼
1	Leh Val R R	9⅛	9⅛	9⅛	+ ⅛	9⅛
3	Lehman Corp (2.40)	38⅛	37⅞	38⅛	+ ⅜	38
2	Lehn & Fink (2)	14⅛	14⅛	14⅛	— ⅛	14
15	Libbey-O-Ford Gl	5⅛	4⅞	5⅛	+ ⅛	5½
25	Ligg & My B (5b)	51⅛	50⅛	51⅛		51⅛
1	Lima Loco	11⅛	11⅛	11⅛	+ ⅛	11⅛
1	Link-Belt (.80)	8	8	8		8
4	Liquid Carb	11⅛	10⅛	11⅛	+ ⅛	11½
23	Loew's (3)	13⅛	12⅛	13⅛	+ ⅛	13⅛
3	Loft	2⅛	2	2	+ ⅛	2
3	Loose-Wil Bis (2)	20⅛	20	20	+ ⅛	19½
30	Lorillard (P) (1.20)	11⅛	11⅛	11⅛	+ ⅛	11½
23	Louisv & Nash	26⅛	24½	26	+ ⅛	25⅞
1	Louisv G & El A (1¾) EX	15	15	15	— ⅛	15
2	Ludium Stl	4⅛	4⅛	4⅛	+ ⅛	4⅛
	M					
1	MacAnd & Forb (1)	9½	9½	9½		9½
1	Mack Trucks (1)	14	13⅞	13⅞	— ⅛	14⅛
2	Macy (R H) (2)	26⅛	25⅛	26⅛	+ ⅛	26
1	Magma Cop (½)	6	5⅞	5⅞	+ ⅛	6
6	Manh Ry Mod gtd	6⅛	6½	6⅛		6⅛
6	Marine Midl (.60) XD	8⅛	7⅛	8⅛	+ ⅛	8
6	Marlin-Rock (1)	6⅛	6⅛	6⅛		6⅛
2	Marmon Mot	⅝	⅝	⅝	+ ⅛	⅝
3	Math Alkali (1½)	15	15	15		15
1	May Dept Strs (1)	10½	10½	10½		10
2	Maytag pf ww	3⅜	3¼	3¼	— ¼	3¼
1	McCall (2)	14¾	14¾	14¾	— ¼	14¼
26	McIntyre Porc (1⅛b)	21⅛	20¼	20¼	+ ½	20⅛
12	McKeesport T (4)	47⅝	46	47⅝	+ ⅝	47
2	McKess & Rob	2	2	2		1⅞
1	Melville Shoe (1.20)	8⅜	8⅜	8⅜	+ ⅛	8⅜
5	Mengel	2⅛	2	2	— ⅛	2⅛
1	Metro-Gold pf (1.89)	13½	13½	13½	— ½	13½
1	Miami Cop	2	2	2	+ ⅛	1⅞
6	Mid-Cont Pet	4	3⅞	4		3⅞
2	Midl Stl 1 pf (8)	31	28	28	— 4	26
1	Minn & St L					⅛
1	Minn-Honey (1)	13⅞	13⅞	13⅞	— ⅜	12
1	Mo-Kan-T	6⅝	6⅝	6⅝	+ ½	6½
8	Mo-K-T pf	13⅛	12⅝	13⅛	+ ⅝	13¼
1	Mo Pac	2⅜	2⅜	2⅜	+ ⅛	2¼
4	Mo Pac pf	3⅞	3⅞	3⅞		3⅞
5	Monsanto Chem (1¼)	25⅜	25⅜	25⅜		26
112	Montgom Ward	10	9⅜	9⅞	+ ½	9¾
2	Motor Prod	8¼	8	8¼	+ ½	8⅛
1	Motor Wheel	1½	1½	1½	— ⅛	1⅜
2	Mullins Mfg	3⅝	3⅝	3⅝		3⅝
.60	Mullins pf	7⅛	7⅛	7⅛	— ⅛	7⅛
10	Murray Corp	1⅞	1⅞	1⅞	+ ⅛	1⅞
	N					
10	Nash Mot (1)	12⅞	11⅞	12⅝	+ ⅜	12⅝
.30	Nash Ch & St L	15	15	15	+ ⅛	16
1	Nat Acme	1½	1½	1½	+ ⅛	1½
17	Nat Biscuit (2.80)	34¼	32⅞	34	+ ⅜	33⅞
4	Nat Cash R A	6	6	6		6
51	Nat Dairy Pr (2)	11⅛	10⅞	11⅛	+ ⅛	11⅛
2	Nat Distill	20⅝	20	20¼		20
1.40	Nat Lead pf A (7)	104	101	103½	+ 1	102
26	Nat Pow & Lt (1)	9⅛	8⅞	9⅛	+ ⅛	9¼
6	Nat Stl (½)	16⅛	15⅛	16¼	+ 1	16
1	Nat Surety	5⅛	5⅛	5⅛	+ ⅛	5⅛
7	Nat Tea (.60)	8⅜	8⅜	8⅜	+ ⅜	8⅜
4	Nev Con Cop	4⅛	4	4⅛	+ ⅛	3⅝
1	Newport Indust	1⅞	1⅞	1⅞		1⅞
92	N Y Central	16	14⅝	16	+ 1⅜	15⅞
3	N Y Chi & St L	3	3	3		3
1	N Y Chi & St L pf	3½	3½	3½	— ⅜	3½
.40	N Y & Harlem (5)	106	106	106	+ ½	105
4	N Y Investors	⅜				⅜
39	N Y N H & H	13	11⅞	12¾	+ ⅜	12⅝
7	N Y N H pf	20⅛	19	20		20
11	N Y Ont & W	9⅜	8⅞	9⅛	+ ⅛	9⅛
3	N Y Shipbldg (.10g)	3½	3¼	3⅛	+ ⅛	3⅜
.10	N Y Steam $6 pf (6)	88	88	88	+ 2⅝	85½
20	Noranda Mines (1.10e)	19½	19	19¼	+ ⅛	19⅛
5	Norfolk & W (8)	114	112½	114	+ 1¼	113
3	No Am Aviat	4⅛	4⅛	4⅛	+ ⅛	4⅛
88	North Am (8%f)	20⅞	18½	20⅛	+ 1½	20⅛
8	North Am pf (3)	33	32	33		33⅛
27	Northern Pac	12¼	11⅛	12⅛	+ ⅜	12⅛
1	Norwalk T & R	1⅛	1⅛	1⅛		1⅛
	O					
15	Ohio Oil	5⅜	5⅛	5⅜	+ ⅛	5⅛
1	Oppenheim Coll	2⅛	2⅛	2⅛		1⅛
10	Otis Elev (1)	11	10⅞	11	+ ⅜	10⅞
.30	Otis Elev pf (6)	100	100	100	+ 1	98
24	Otis Stl	1½	1¼	1¼		1¼
3.50	Otis Stl pr pf	2⅞	2⅞	2⅞	— ⅛	2½
7	Owens-Ill Gl (2)	33⅛	32	32⅛	— ⅛	32¼
	P					
10	Pac G & El (2)	24⅞	24⅛	24⅞	+ ¼	24⅞
4	Pac Ltg (3)	31	30¾	31	+ 1	30
.90	Pac T & T (7)	70	70	70		70
35	Packard Mot	2⅛	2	2	— ⅛	2
1	Pan-Am Pet B (.80)	12	12	12	— ⅛	11½
1	Param Publix	⅜		⅜		⅜
10	Park Utah	1⅛	1⅛	1⅛	+ ⅛	1
1	Pathe Exch	⅛				⅛
2	Patino Min	5⅜	5⅜	5⅜	+ ⅛	5⅜
1	Penn C & C	1⅛	1⅛	1⅛		1⅛
42	Penney (J C) (1.80)	21⅝	20⅞	21⅜	+ ⅜	21⅜
70	Penn R R (½)	15⅞	15	15⅝	+ ⅛	15⅝
.40	Pere Marq pf	5⅛	5	5⅛	+ ⅛	5⅛
9	Petro Corp	5⅛	5⅛	5⅛	+ ⅛	5⅛
24	Phelps Dodge	5⅛	5⅛	5⅛	+ ⅛	5⅛
5	Phila R C & I	2⅞	2⅞	2⅞		2⅞
1	Phillips-Jones	4	4	4	+ ⅛	3
11	Phillips Pet	5⅛	5	5⅛		5
13	Pierce Pet	⅜	⅜	⅜		⅜
1	Pills Flour (.60)	10	10	10	+ ¼	9¾
7	Plymouth Oil (1)	7½	7	7½	+ ⅛	7
3	Porto R Am T B	⅜				⅜
1	Postal T & C pf	4⅛	4⅛	4⅛	+ ⅛	4⅛
8	Procter & Gam (1½)	20⅞	20	20⅞	+ ⅛	20⅞
2.60	Procter & G pf (5)	101¾	101	101	— ⅛	99⅞
49	Pub Svc N J (3.20) XD	41¼	39½	40½	— ⅛	40
1	Pub Svc N J 6% pf (6) XD	87	87	87	— 3½	85
1	Pub Svc El&G $5 pf (5) XD	96	96	96	+ 1¼	95
22	Pullman (3)	19⅞	19	19⅞	+ ⅜	19½
32	Pure Oil	3	2⅞	3		2⅞
1.10	Pure Oil pf (2)	40	39⅞	39⅞	— 8⅛	
5	Purity Bak (1)	6⅛	6½	6½	— ⅛	6½
	R					
218	Radio	3⅛	3	3⅛	+ ⅛	3⅛
17	Radio pf B	7⅛	7	7	— ⅛	7⅛
36	Radio-Keith-O	1⅛	1⅛	1⅛		1⅛
1	Raybestos-Man (.80)	5⅛	5⅛	5⅛		5⅛
3	Rem Rand	3	2⅞	3	— ⅛	2⅞

Sales in hundreds.		High	Low	Last	Chg.	Bid
5	Reo Mot	1⅛	1⅛	1⅛		1⅛
10	Rep Stl	4⅛	4⅛	4⅛	+ ⅛	4⅛
.20	Rev C & B pf	8	8	8	+ ⅜	8
2	Reynolds Sp	1½	1½	1½		1½
62	Rey Tob B (3)	28⅜	28	28⅜		28⅜
2	Rich Oil Cal	⅛				¼
1	Ritter Dent	6½	6½	6½		6
	S					
8	Safeway Strs (3)	32¾	32	32¼	+ ⅛	32
.60	Safe Strs 7% pf (7)	83½	81	83½	+ 2½	81
2	St Jos Lead	7	6½	7	+ ⅛	6¾
1.70	Scott Paper (1.40)	29	28⅞	29	+ ⅛	29
11	Seaboard Oil (½b) XD	16⅛	15⅝	16⅛	— ⅛	16⅛
64	Sears-Roeb	15	13⅞	14⅝	+ ⅜	14⅝
6	Second Nat Inv	2⅛	1⅛	2⅛	+ ⅛	1⅞
8	Servel	1⅛	1⅛	1⅛	+ ⅛	1⅛
7	Sharp & Dohme	2⅛	2⅛	2⅛	+ ⅛	2⅛
1	Sharp & Dohme pf (2)	22	22	22	— ⅛	20
14	Shattuck (F G) (½)	6⅛	6⅛	6⅜	— ⅛	6⅜
5	Shell Union	4⅛	4⅛	4⅛		4⅛
7	Simmons	5	4⅛	5	+ ⅛	5
3	Simms Pet (¼)	5	4⅛	4⅞		4⅝
2	Skelly Oil	3	3	3		3
1	Skelly O pf ww	22	22	22		21½
.10	Sloss-S Stl pf	8⅛	8⅜	8⅜	— ⅛	8⅛
3	Snider Pack	2	2	2		2
31	Socony-Vacuum (.40)	6⅝	6⅛	6⅝		6⅝
24	So P R Sug (1.60)	17⅝	17½	17⅝	+ ⅛	17⅝
.30	So P R Sug pf (8)	116	116	116	+ ⅜	115
8	South Calif Ed (2)	21	20⅛	21		21
111	South Pac	13⅞	12⅝	13⅝	+ ⅜	13½
10	South Ry	5⅛	4⅞	5⅛	+ ⅛	5⅛
6	South Ry pf	6⅝	6	6⅝	+ ⅛	6½
1	Sparks-With	¾				⅝
.40	Spear & Co	½				¼
2	Spicer Mfg	5	5	5		5
38	Stand Brands (1)	14⅞	14⅛	14⅞		14⅞
22	Stand G & El (1.20)	8⅛	7⅞	8⅛	+ ⅛	8⅛
2	Stand G & E pf (4)	15⅛	14⅝	15⅛	+ ⅛	14⅞
3	Stand G & E $6 p pf (6)	24	23⅝	24	+ ⅛	24
1	Stand G & E $7 p pf (7)	30	30	30		25
2	Stand Invest	⅜		⅜	— ⅛	⅜
1	Stand Oil Ex pf (5)	94	94	94		93½
14	Stand Oil Calif (2)	20⅞	20¼	20⅞	+ ⅛	20⅞
10	Stand Oil Kan	16	16	16	— ⅛	14
125	Stand Oil N J (1)	23⅞	22⅞	23⅞	— ⅛	23⅛
1	Sterl Sec pf	1⅛	1⅛	1⅛		1⅛
2	Stewart-Warn	2⅛	2⅛	2⅛		2⅛
5	Stone & Web	6⅜	6⅛	6⅛	+ ⅛	6⅛
47	Studebaker	3	2⅞	2⅞	— ⅛	2⅞
1	Studebak pf	20	20	20		20
2	Sun Oil (1)	35⅞	35½	35½	— ⅛	35
.20	Sun Oil pf (6)	96	96	96	+ 2½	97
1	Superheater (½)	8½	8½	8½		8¼
22	Superior Oil	1⅛	1⅛	1⅛	— ⅛	1⅛
1	Superior Steel	2⅜	2⅜	2⅜	+ ⅜	2⅜
	T					
1	Tenn Corp	1⅞	1⅞	1⅞		1⅞
39	Texas Corp (1)	12	10⅞	11⅞	+ ⅜	11⅞
42	Tex Gulf Sul (1) XD	17⅛	16⅞	17⅛	+ ⅜	16⅞
2	Tex Pac C & O	1⅛	1½	1⅛	+ ⅛	1½
7	Tex Pac L Tr	4⅛	4⅛	4⅛		4⅛
1	Thatcher	6	6	6	+ ⅛	5
3	Third Nat Inv (.90)	10¼	10	10¼	— 2⅞	10¼
10	Tide Wat As	3½	3⅜	3½	+ ⅛	3⅜
2	Tide Wat As pf (6)	38	38	38		35
21	Timk Roll B (1)	15⅛	14⅞	15⅛	+ 1	15¼
60	Transamerica	4⅛	4⅛	4⅛		4⅛
8	Tri-Cont Corp	3⅛	2⅞	3	+ ⅛	2⅞
2	Truscon Stl	2⅛	2⅛	2⅛	— ⅛	2
	U					
1	Ulen & Co	⅜	⅜	⅜		¾
11	Underwood-Ell (½)	9½	9¼	9½		9½
1	Un Bag & P	7⅛	7⅛	7⅛		7⅛
46	Un Carbide (1)	22⅛	21	22	+ ¾	21⅞
4	Un Oil Cal (1)	9⅛	9⅛	9⅛		9⅛
125	Un Pac (6) XD	68	65⅞	68⅛	+ ⅛	66½
2	Un Pac pf (4) XD	63½	63	63	+ ⅛	62
267	Unit Aircraft	18⅛	17	18⅛	+ ⅛	18
2	Unit Aircr pf (3)	51½	51½	51½	— ⅛	51
4	Unit Carbon	10⅛	10⅛	10⅛	— ⅛	11
107	United Corp (.40)	6⅛	5⅞	6⅛	+ ⅛	6¼
26	United Corp pf (3)	30⅛	29⅛	29⅛	— ⅛	29⅛
.10	Unit Dyewood	1	1	1	+ ⅛	¾
32	Unit Fruit (2)	27½	25½	26⅞	+ 1½	26⅞
34	Unit Gas Im (1.20)	16⅛	15⅞	16⅛	+ ⅛	16⅛
1	Unit G Im pf (5) EX	91½	91½	91½	— 1	91
6	U S & For Sec	3⅛	3⅛	3⅛	+ ⅛	3½
1	U S & For S pf	38	38	38	— 1	37½
16	U S Gypsum (1.60)	19½	18	18	— 1½	18
8	U S Indus Alco	15	14⅞	15	+ ⅛	14
1	U S Leather	2⅛	2	2⅛	— ⅛	2⅛
1	U S Lea A	4⅛	4½	4⅛	— ⅛	4⅛
3	U S Pipe (½)	6⅛	6⅛	6½	— ⅛	7
1	U S Pipe 1st pf (1.20)	13⅛	13⅛	13⅛	+ ⅛	13
1	U S Real & Im	2⅛	2⅛	2⅛	+ ⅛	2½
7	U S Rubber	3⅛	3⅛	3⅛	+ ⅛	3⅛
4	U S Rub 1st pf	6	5⅛	6	+ ⅛	6
14	U S Smelt & R (1)	18	17⅛	17½	— 1	17⅛
151	U S Steel	25	23⅛	24⅛	+ ½	24⅛
52	U S Steel pf (½g)	56⅛	55⅛	55⅛	— ⅛	55⅛
4	Util P & Lt A	2⅛	2⅛	2⅛		2⅛
	V					
1	Vadsco	½	½			½
11	Vanadium	8½	8⅛	8⅛		8⅛
.10	Va El & P $6 pf (6) EX	77	77	77	+ ½	76
.70	Vulcan Detin	13	13	13	— ½	13½
	W					
2	Walworth	1	1	1		1
1	Ward Bak B	⅜				¾
12	Warner Pict	1⅛	1⅛	1⅛		1⅛
9	Warren Bros	2⅛	2½	2⅛		2⅛
.10	Warren Br cv pf	7⅛	7⅛	7⅛	+ ⅛	7⅛
13	Webster Eisen	2⅛	2	2⅛	+ ⅛	2⅛
.40	Wells Fargo					
2	Wesson Oil & S (½)	7⅛	7⅛	7⅛		7⅛
1	W Penn El A (7)	38½	35	35	— 2	35
.10	W Penn El 6% pf (6)	36	36	36	+ 1	35½
.10	W Penn P 7% pf (7)	103	103	103	+ ½	100⅝
1.10	W Penn P 6% pf (6)	93	88	89	— 3	85
3	West Dairy B	1	1	1	— ⅛	1
8	West Mary	5	4⅞	5	+ ⅛	4¾
21	West Un Tel	19¼	18⅛	19	+ ⅛	18½
9	Westingh Air (1)	14	13⅛	13⅞	+ ⅛	13½
62	Westingh El & M	21⅛	20	21	+ ⅛	21
.10	Westingh El 1 pf (3½)	64½	64½	64½	+ 2¼	64
3	White Rk M Sp (2)	13	13	13		12½
1	Wilcox O & G	2⅛	2⅛	2⅛		2½
1	Wilcox-Rich A (2½)	15	15	15	— 1¼	15
11	Willys-Over	⅜		⅜	+ ⅛	⅜
3	Wilson A	4	4	4		3⅞
1	Wilson pf	19½	19½	19½		19
64	Woolworth (2.40)	28	27	27⅞	+ ⅛	27⅞
2	Worth P & M	10⅛	10⅛	10⅛	— ⅛	10
2	Wrigley Jr (3)	34⅜	34⅛	34⅜	+ ⅛	34
	Y					
5	Yale & Towne (.60)	6	6	6		6⅜
9	Yell Trk & C	2⅛	2⅛	2⅛	+ ⅛	2⅛
3	Young S & W (1)	4⅛	4½	4½		4
	Z					
1	Zonite Prod	3⅜	3⅜	3⅜	— ⅛	3⅜

XD—Ex dividend. EX—First sale since ex dividend date or dates. XR—Ex rights. (a) Plus extras. (b) Including extras. (d) Payable in scrip. (e) Paid last year. (f) Payable in stock. (g) Paid so far this year. (h) Cash or stock. (k) Accumulated dividend paid this year. (m) Also extra cash or stock dividend paid since January 1.

CHICAGO STOCKS.

(Furnished by W. B. Hibbs & Co.)

	Bid.	Ask.
Yellow Taxi	6¾	8
Thompson	6½	6⅞
Wahl	⅛	¼
Butler Bros	¼	½
Natl Leather	⅛	¼
Swift	7	7¼
Swift International	13¼	13⅝
Libby McNeill & Libby	1¼	1¾
Midwest Oil	⅛	¼
City Con com		
City Con pf		1½
Edison	65¾	65⅞
Public Service $100 par	26	30
Public Service no par	30	33
Quaker common	65	67
Quaker pf	109	112
Bendix	7	7¼
Borg Warner	6½	6⅝
Ill Brick	3½	5
U S Gipsum	18	19
Great Lakes Dock & Dredge	6½	6⅞
Cons com	⅛	⅛
Cons pf	3	
Electric Household	3¼	4
McCord	1¼	3

INVESTMENT TRUSTS.

(Quotations furnished by Wagssman, Brawned Co., Inc.)

	Bid.	Ask.
Amer Bank Stocks Corp	1.20	1.40
Bullock Fund	9	10
Corp Tr Shs accum ser	1.40	1.60
Corp Tr Shs AA ser	1.40	1.60
Corp Tr Shs old ser	1.39	...
Cumulative Tr Shs	2.30	...
Diversified Tr Shs ser C	1.85	2.05
Dividend Shs Inc	.91	.99
Independence Tr Shs	1.40	1.70
Industrial & Power Shs	10½	11½
Nationwide ser B	2.10	2.30
Nationwide voting	7	7.50
N Y Bank Tr Shs	3	3½
No Am Bond Tr cert	75	77½
No Am Tr Shs ser 1953	1.21	...
No Am Tr Shs ser 1955	1.48	1.68
No Am Tr Shs ser 1956	1.48	1.68
Spencer Trask Fund Inc	8⅞	9½
Super Corp of Am ser AA&BB	1.30	1.50
Super Corp of Am ser C	3.55	4.05
Super Corp of Am ser D	3.45	3.95
U S E L P S voting	.91	.99
U S E L P S ser B	2.00	2.20

BANK STOCKS

New York, March 1 (A.P.).—Over the counter market.

Banks.	Bid.	Ask.
Bk Manhattan (2)	22½	24½
Chase Natl (2)	23¾	25¾
Commercial (8)	120	130
Fifth Ave (44a)	1375	1475
First Natl (100)	1250	1300
Natl City (2)	26½	28½
Public (2)	21½	23½
Trust Co.		
Bankers (3)	59	61
Bklyn Trust (10)	130	145
Cen Hanover (7a)	113½	117½
Chemical (1.80)	33½	35½
Continental (1.20)	13½	15½
Corn Exch (4)	58¾	61¾
Empire (1.60)	20	22
Guaranty (20)	270	275
Irving (1.60)	18	20
Manufacturers (2)	21¾	23¾
N Y Title & Mtge	1½	2½
N Y Trust (5)	77½	80½
Title G & T (3.20)	21½	24½
United States (60)	1585	1685
Insurance.		
Aetna Cas (1.60)	35	37
Aetna Fire (2)	26½	28½
Aetna Life	11	13
Agricultural (2)	35½	40½
Am Surety	9	11
Balt Amer	1¼	2¼
Boston (16)	330	355
Conn Gen Lif (1.20)	19¼	22¼
Fid & Dep (4)	22	27
Firemens Ins (.60)	5¾	6¾
Frank Fire (1)	10	12
Glen Falls (1.60)	20	22
Globe & Rut	29½	40½
Great Amer (1)	10	11½
Hanover (1.60)	18½	20½
Hartford Fire (2)	33½	35½
Home Ins (1)	12¾	14¾
Mass Bond	8	13
Natl Fire (2)	30¼	36¼
Natl Liberty	3	4½
N Y Fire	6	9
Nor River (.60) XD	7½	9½
Phoenix (2)	46	48
Prov Wash (.80b)	16⅛	18⅜
Public Fire	½	2½
St Paul Fire (8)	100	105
Sun Life	240	290
Travelers (16)	318	333

(a) Including extras. (b) Paid last year.

Real Estate Loans
6%
No Commission Charged
You can take twelve years to pay off your loan without the expense of renewal, $1,000 for $10 per month, including interest and principal. Large or small loans at proportionate rates.
PERPETUAL BUILDING ASSOCIATION
Established 1881.
LARGEST IN WASHINGTON.
Assets Over $30,000,000
Surplus, $1,250,000
Cor. 11th and E N.W.
JAMES BERRY, President.
EDWARD C. BALTZ, Secretary.
Member of the District of Columbia Building Association Council

WHEAT VALUES RISE ON LOSSES IN CROPS

Winter Acreage Abandoning Influences Gain; Corn and Oats Up.

Chicago, Mar. 1 (A.P.).—Suggestions of huge abandonment of damaged United States winter wheat acreage lifted grain prices late today, more than offsetting earlier market downturns.

One leading private crop expert, who issued an estimate ahead of the majority of unofficial summaries due tomorrow, indicated an abandonment of 6,257,000 acres of wheat in Nebraska, Kansas, Oklahoma and Texas. This would be about 28 per cent loss from the Government forecast of December 1.

Wheat closed firm at 1-8 off to ½ up, compared with yesterday's finish; corn unchanged to 1-8 higher; oats varying from a shade decline to 1-8 advance, and provisions unchanged to a rise of 5 cents.

Cables Influence Market.

At first, the wheat market was largely dominated by disappointing cables and by adverse financial developments. Liverpool reported pressure of offerings of inferior quality of Argentine wheat abroad, and there was hesitation also because of unsettlement of securities at New York. Signs of possible moisture relief for drought districts in Kansas were an additional bearish influence.

In the late dealings, however, wheat prices developed a strong upward tendency, although reacting somewhat in the final transactions. The change from bearish sentiment appeared to result almost entirely from definite figures as to probable losses of domestic winter wheat. Today's unofficial report estimated the Nebraska crop as having a condition of 54 per cent, with abandonment 28 per cent; Kansas condition 45 per cent, and abandonment 30 per cent; Oklahoma condition 59, abandonment 20; Texas condition 55, abandonment 30.

Corn and oat prices trailed after wheat.

Provisions reflected an upturn of hog values.

Futures Price Range.

	Open.	High.	Low.	Close.
Wheat—				
May	47-47⅛	47¾	46½	47½-⅝
July	47½-⅝	48⅛	47¼	47¾-⅞
Sept.	48½	49	48¼	48¾
Corn—				
May	24-24⅛	24¼	23⅞	24⅛-¼
July	25⅝	25¾	25¼	25¾
Sept.	27	27¼	26⅞	27¼
Oats—				
May	16-16⅛	16¼	16	16⅛-¼
July	16½	16½	16⅛	16½
Sept.	17	17⅛	16⅞	17-17⅛

Cash Grain.

Wheat—No sales. Corn—No. 3, mixed, 21¾; No. 2, yellow, 23; No. 2, yellow (old), 23¾; No. 3, yellow, 21¾@22¼; No. 3, white, 21½@22. Oats—No. 2, white, 16@16½. Rye—No sales. Barley—24@25. Timothy seed—2.25@2.50 per cwt. Clover seed—5.50@8.00 per cwt.

Washington Stocks

(Quotations by W. B. Hibbs & Co.)
Sales—Regular call, 11:15 a. m.
Potomac Electric 5½% pfd., 5 at 106½.
Washington Gas 5s, 1958, $500 at 86½.
Potomac Electric 5½% pfd., 1 at 106⅛.

BONDS.
PUBLIC UTILITY.

	Bid.	Asked.
Amn. Tel. & Tel. 4½s, '39	105	.....
Amn. Tel. & Tel. ctl. tr. 5s	104	.....
Anacostia & Pot. R. R. 5s	40	43
Ana. & Pot. guar. 5s	89	93
C. & P. Tel. of Va. 5s	104	.....
Capital Traction R. R. 5s	48¼	51
City & Suburban 5s	40	.....
Georgetown Gas 1st 5s	103	.....
Potomac Elec. cons. 5s	103	.....
Potomac Elec. 6s, 1953	105¾	106½
Washington Gas 4½s	99¾	.....
Wash. Gas 5s, '58	86	86½
Wash. Gas 5s, '60	103½	105½
Wash. Gas 6s, series A	100	100¼
Wash. Gas 6s, series B	103	.....
Wash. Ry. & Elec. 4s	86	88

MISCELLANEOUS.

	Bid.	Asked.
Barber & Ross, Inc. 6½s	50	
Chevy Chase Club, 5½s	99	
Columbia Country Club 5½s	98	100
D. C. Paper Mfg. 6s (6)	10	
Wash. Mkt. Cold Storage 5s	91	94

STOCKS.
PUBLIC UTILITY.

	Bid.	Asked.
Amn. Tel. & Tel. (9)	95⅜	.....
Capital Traction Co	8	10
Wash. Gas Light Co. (3.60)	58	67
N. & W. Steamboat (8)	85	103
*Pot. Elec. Power 6% pfd.	106½	108
*Pot. Elec. Pow. 5½% pfd.	106	107
*Wash. Ry. & E. com. (7)	280	350
*Wash. Ry. & Elec. pfd. (5)	86	88

The following figures are not bids, but merely represent minimum prices fixed by the Washington Stock Exchange.

NATIONAL BANKS.

	Min. prices.
Capital (8)	175
Columbia (12)	375
Commercial (stamped) (6)	183
District (8)	196
Fed.-Amer. Nat. Bk. & Tr. (1.20)	42½
Liberty (7½)	190
Lincoln (10)	400
Metropolitan (10)	275
Riggs (12)	350
Second (6)	165
Washington (6)	180

TRUST COMPANIES.

Amn. Secur. & Tr. Co. (12)	299
*Natl. Sav. & Tr. (12½)	375
Prince Georges Bk. & Tr. (3)	28
Union Trust (8s)	191
Wash. Loan & Tr. (14)	400

SAVINGS BANKS.

Bank of Bethesda (6½)	53
Com. & Savings (10)	325
East Washington (8)	20
Potomac (10)	55
Sec. Sav. & Com. Bk. (10)	435
Seventh Street (8)	280
United States (30)	530
Washington Mechanics (20)	50

FIRE INSURANCE.

American (12)	275
Corcoran (10)	150
Firemen's (8)	30
National Union (15)	14½

TITLE INSURANCE.

Columbia (6h)	7
Real Estate (6h)	145

MISCELLANEOUS.

Col. Medical Bldg. Corp. (6)	90
Dist. Nat. Sec. pfd.	80
Emer. Bromo-Selz "A" (2)	24
Federal Storage pfd.	80
Fed.-Amn. Co. com (60c)	15
Fed.-Amn. Co. pfd. (6)	80
Lanston Monotype (6)	86
Mer. Tr. & Stge. com.	50
Mer. Tr. & Stge. pfd. (3)	74½
Mergenthaler Linotype	42
Nat. Mtge. & Inv. pfd. (3)	3
Peoples Drug Stores pfd. (6½)	75
Real Est. M. & G. pfd. (5)	4½
Security Storage (5½)	97¾
Ter. Ref. & Wh. Corp. (3)	42
The Carpel Corp. (1.50)	9
W. Mech. Mtge. com. (8)	8
Wash. Med. Bldg. Corp. (7)	90
Woodward & Lothrop com. (1.20t)	29½
Woodward & Lothrop pfd. (7)	105

*Ex dividend. y2½% extra. bBooks closed. z2% extra. n35c extra. h4% extra. t30c extra. 15% extra. §1% extra.

U. S. LIBERTY and TREASURY BONDS
Bought, Sold and Quoted
COLONY COMPANY
Met. 9731. 613 Wash. Bldg.

BOND SALES ON NEW YORK EXCHANGE

Total today, $12,759,000; previous day, $12,757,000; week ago, holiday; year ago, $12,930,000; two years ago, $13,100,000; January 1 to date, $506,941,000; year ago, $526,925,000; two years ago, $487,747,000.

U. S. GOVERNMENT BONDS.
(Dollars and thirty-seconds.)
(Sales in $1,000.)

Sale.		High.	Low.	Last.
292	L 3½ '32-47	100.30	100.14	100.16
189	L 1st 4¼ '32-47	101.16	100.20	101
893	L 4th 4¼ '33-38	101.18	101.3	101.3
3	L 4th 4¼ r'33-38	101.16	101.1	101.1
265	Tre 4¼ '47-52	105.20	105	105
363	Tre 4 '44-54	102.18	101.24	101.24
304	Tre 3¾ '46-56	101.10	100.4	100.4
424	Tre 3⅜ '40-43 J	100	99.31	99.4
264	Tre 3⅜ '43-47	99.28	99.24	99
242	Tre 3⅜ '41-43 M	99.30	99.20	99
318	Tre 3¼ '46-49	97.27	97.8	97.10
865	Tre 3 '51-55	96	95	95.5

CORPORATION BONDS.

Sales		High	Low	Last
	A			
88	Alleghany 5 '44	30½	29½	29½
5	Am & For P 5 2030	27¾	27¾	27¾
7	Am I G Ch 5½ '49	70¼	70¼	70½
4	Am Smelt 5 '47	79¾	79	79¾
40	Am Sug Ref 6 '37	103	102¾	102¾
68	Am T & T 5½ '43	105	104⅛	104⅛
30	Am T & T 5 '60	100⅛	100	100
1	Am T&T cvt 4½ '39	103	103	103
24	Am WW&El 5 '34	83	80½	80½
4	Arm 4½ '39	79	78¾	78¾
3	AT&SF cvt 4½ '48	87½	87½	87½
90	A T & S F 4 '95	91¼	89⅛	90⅝
11	A C Line 1st 4 '52	71	71	71
2	Atl Refin 5 '37	98¼	98¼	98¼
	B			
22	B & O rfg 6 '95	41½	41¼	41⅛
10	B & O rfg 5 '95	36	36	36
63	B & O 4½ '33	69½	69	69
5	B & O gold 4 '48	77⅝	77⅝	77⅝
11	Bell T Pa 5 B '48	104⅛	104	104
5	Boston & Me 5 '67	59	59	59
29	Bklyn Ed 5 '52 E	103⅛	102⅛	103
24	Bklyn M Tr 6 '68	86	85⅛	85½
9	Bklyn U G 1st 5 '45	106¼	106⅛	106⅛
39	Buf Gen El 4½ '81B	100	99	99½
3	Buf R&P 4½ '57	38	38	38
	C			
12	Can Nat Ry 4½ '57	81½	81½	81½
22	Can Nor 7 '40	99	98	98½
33	Can Pac 4 perp	51¼	50	51½
5	Cen Ill E&G 5 '51	64¾	64½	64¾
1	Cen Pac 5 '60	51	51	51
23	Cen Pac 1st gtd 4 '49	71¾	70	70
5	Certain-teed 5½ '48	27½	26	27½
8	Chesap Corp 5 '47	65¼	64½	65¼
25	C & O gen 4½ '92	97¼	96¾	97
6	Chi & E Ill 5 '51	9½	9	9½
4	Chic Gt West 4 '59	29	29	29
18	CM&SP Pac 5 '75	14½	14½	14½
21	CMSP&P adj 5 2000	4½	3⅞	4
23	Chi&NW cv 4¾ '49	11	10	11
17	CRI&P cvt 4½ '60	11	10	10⅛
22	CRI&P rfg 4 '34	20⅞	20	20½
33	Cinn Gas & El 4 '68	96⅜	96⅛	96⅜
10	ClevUnTer 4½ '77C	55¼	55	55¼
2	Colon Oil 6 '38	35⅛	35	35
26	Col G&E 5 '52 May	73	70⅛	72½
9	Com'l Inv Tr 5½ '49	101⅛	101⅛	101⅛
23	ConGas NY 5½ '45	104	103⅛	103⅝
8	Cuba NorRys 5½ '42	15⅛	15	15
26	Cub Cane Pr 6 '50	73	70⅛	72
	D			
6	Del&Hud rfg 4 '43	74	73	74
21	Det Ed 5 '49 A	95½	92	92
5	Det Ed 4½ '61 D	87	86½	87
24	DodgeBros deb 6 '40	73⅝	72½	73⅝
5	Duque Lt 4½ '67A	101	100½	101
	E			
4	Erie rf 5 '67	24	22⅞	23½
2	Erie gen lien 4 '96	42	42	42
	G			
4	Gen Cable 5½ '47	37⅛	37⅛	37⅛
5	Gen Petrol 5 '40	103	103	103
3	Gen St C 5½ '49	55	55	55
6	Goodyr T&R 5 '57	73½	71	73½
22	Gr T R C 6 '36	96⅜	94⅛	94½
11	Gt N R 7 '36 A	50	48	48½
1	Gt Nor 4½ '77 E	38	38	38
	H			
6	Hudson C 5 '62 A	28½	28	28½
14	H & M rfg 5 '57 A	81⅛	78⅛	78½
10	Hum O&R 5 '37	102⅛	101¾	101¾
	I			
10	Illinois B T 5 '56	103	102½	102½
18	Ill Cen 4¾ '66	32⅛	32	32½
4	IC&CSL&NO5 '63A	42	40½	42
2	Inland St 4½ '78 A	74¼	73½	73½
20	Interb R T 7 '32	54	53⅜	54
33	Inter R T rfg 5 '66	50	49	50
1	Int Cement 5 '48	55¼	55¼	55¼
9	Int Hyd El 6 '44	29⅝	28⅝	29⅝
13	Int Pap cvt 5 '47 A	42	41	42
30	Int T&T cvt 4½ '39	25⅛	23½	25½
34	Int T&T deb 5 '55	22¾	22	22¾
	K			
4	K C P&L 4½ '61	99	98¾	98¾
3	K C South 5 '50	48⅛	48⅛	49⅛
17	K C Term 4 '60	88½	87½	87½
7	Kans Gas&E 4½ '80	83¾	83	83¾
	L			
8	Lac Gas 5½ '53	60	58½	59½
16	Lautaro Nitra 6 '54	3⅛	2½	2½
4	Liggett & M 5 '51	104	103⅞	104
1	Loew's Inc 6 '41	64½	64½	64½
3	Lorillard Co 5 '51	91⅛	91	91
	M			
12	Manhat Ry 4 '90	31½	29¾	31½
16	McKes&Rob 5½ '50	29	28½	28½
1	Midvale Stl cvt 5 '36	81	81	81
1	Mil El Ry&L 1st 5 '61B	73	73	73
8	M-K-Tex 1st 4 '90	78¼	78	78
41	Mo P cvt 5½ '49	7	6½	6⅞
17	Mo Pac 5 '77 F	21	20½	21
22	Mo Pac gen 4 '75	9¼	8¾	9
21	Mo Pac 1st 5 '81	20¾	20¼	20½
17	Mont Pw rfg 5 '43A	71⅛	71	71
	N			
11	Natl Dairy 5¼ '48	78½	78⅛	78½
8	Natl Steel 5 '56	74	70⅛	70½
51	N Eng T & T 5 '52	103	100	103¼
3	N O Pub Sv 5 '55B	50⅛	50⅛	50⅛
3	N O Tex&M 5½ '54	19	19	19
30	NY C rf&imp 5 2013	42	41½	41½
12	N Y C&StL 4½ '78C	14½	13⅛	13½
8	N Y Ed rfg 6½ '41	111¼	111	111¼
7	NY G El H&P 5 '48	105	104	104
6	NYNH&H c deb6 '48	65½	65½	65½
9	NYNH&H 1&r4½ '67	53	52½	52½
54	NY Tel gen 4½ '39	102⅛	100⅞	100⅞
5	NYW&Bost 4½ '46	36	35½	36
3	Niagara Shrs 5½ '50	60	59	60
41	Norf & W con 4 '96	92⅜	90⅛	90½
3	Nor Am Co 5 '61	73	73	73
5	Nor Am Ed 5½ '63	72	71½	71½
24	Nor Am Ed 5 '69C	70¼	68	68
12	Nor Pac 6 2047B	63⅛	62⅛	63⅛
12	Nor Pac pr lien 4 '97	82⅛	81⅜	81½
17	Nor Sts Pow 5 '41A	99⅛	99	99⅛
	O			
1	Or-W RR&N 4 '61	80	80	80
10	Otis Steel 6 '41	11	10½	10½
	P			
16	Pac G&El 5 '42	102⅛	101⅛	102¼
4	Pac T&T 5 '37	103⅛	102	102
26	Pen P&L 4½ '81	85⅛	84⅛	84⅛
1	Pen RR 4¾ '63	78⅛	78⅛	78¼
41	Pen RR 4½ '65	78⅛	77⅛	78
27	Pen RR 4½ '70D	61⅛	61	61⅛
3	P GL&C of Chi 5 '47	101	101	101
12	Phila Co 5 '67	73⅛	73	73⅛
2	Phil Read C&I 6 '49	37	36	37
12	Phillips Pet 5¼ '39	71	70⅛	70⅛
17	Portl G E 4½ '60	59⅛	58	58
26	Postal T&C 5 '53	21½	20¼	21⅛
10	Pub S E&G 4½ '67	100⅛	100⅛	100⅛
30	Pure Oil 5½ '37	74⅛	74	74⅛
	R			
2	Read gen 4½ '97A	78⅛	78⅛	78⅛
2	Rem R 5½ '47	48	48	48
	S			
51	SLIM&S&R&Gdiv'33	46½	44¼	46
33	St L S F 4½ '78	9½	9	9¼
9	St L S F 4 '50 A	11	10⅛	10⅛
14	Shell P L 5 '52	72	70⅛	70⅝
1	Shell Un 5 '49 ww	67⅛	67⅛	67⅛
68	Sinc C O col 7 '37	94⅛	90⅛	91⅛
2	Skelly Oil 5½ '39	61⅛	61⅛	61⅛
2	So Bell T&T 5 '41	102⅛	102	102⅛
3	Sou Pac 4½ '68	42	42	42
16	So Pac 4½ '69 ww	39½	38⅛	39½
3	So Pac col tr 4 '49	43	43	43
3	Sou Ry con 5 '94	60	59	59
34	Sou Ry gen 4 '56	19½	18½	19
10	SW Bell Tel 5 '54	103⅛	103	103
35	St Oil NJ deb 5 '46	103	102	102
24	St Oil NY 4½ '51	95½	94⅛	94¼
9	Studebaker 6 '42	32⅛	32	32
	T			
5	Ten El Pw rfg 6 '47A	85½	85	85
8	Tex Corp 5 cvt '44	82	81	81½
23	Tob P NJ 6½ 2022	95	94	94½
	U			
2	Un Pac 4½ '67	82⅛	81	82½
33	Un Pac 1st 4 '47	96	95½	96
12	U S Rub 5 '47	31½	30½	31
7	Utah P&L 5 '44	63½	62½	62½
14	Util P&L 5 '59 ww	19	18½	19
	V			
10	Vanadium 5 '41	42⅜	41	41
4	Virginia Ry 5 '62	86	85	85
	W			
8	Warner Br P 6 '39	14⅛	13½	13½
7	Western El 5 '44	93	92	92
9	West Md 4 '52	58¼	58⅛	58¼
2	West Pac 1st 5 '46	23⅛	23⅛	23⅛
3	Western Un 5 '51	40	40	40
5	Western Un 5 '60	39¼	37½	39½
8	Wheel St 4½ '53 B	42⅛	41½	41½
1	Wils & Co 1st 6 '41	88	88	88
	Y			
11	Youngst S&T 5 '78	55	55	55
	FOREIGN BONDS.			
37	Argentine 6 '57 A	43	41½	42
10	Arg 6 '61 Feb	42½	42⅛	42⅛
23	Australia 5 '55	72⅛	72¼	72⅛
37	Australia 4½ '56	69⅛	69¼	69⅛
6	Austria gtd 7 '43	88	88	88
10	Batavian P 4½ '42	90½	90⅛	90½
10	Belgium 7 '56	102	101⅛	101⅛
35	Belgium 6 '55	94	93½	93⅛
12	Berlin C E 6½ '51	50	50	50
3	Bolivia 8 '47	5⅛	5	5
37	Bordeaux 6 '34	101⅛	101⅛	101⅛
10	Brazil 8 '41	20½	20	20⅛
13	Brazil 6½ '26-57	19⅛	19	19
22	Brazil 6½ '27-57	19⅛	19	19⅛
276	British 5½ '37	106⅛	105	106⅛
3	Budapest 6 '27-62	26⅛	26⅛	26½
12	Buenos A 6 '61	18⅛	18	18
46	Canada 5 '52	95⅛	94⅛	95
51	Canada 4 '60	81	80⅛	80⅞
1	Chile Mtg B 6¾ '61	13⅛	13⅛	13⅛
1	Chile 6 '60	6⅛	6⅛	6⅛
27	Colomb 6 '61 Oct	34	30	34
1	Copenhag 5 '52	59⅛	59⅛	59⅛
1	Czecho 8 '51	94	94	94
19	Denmark 4½ '62	81⅛	81	81⅛
5	Deutsche B 6 '32 s a	77	77	77
7	Duke Price P 6 '66	47½	47	47
6	Finland 5½ '58	60⅛	60⅛	60⅛
36	French 7½ '41	124	123⅛	123⅛
5	French 7 '49	120⅛	120	120
15	Ger C A B 6 '38Apr	60⅛	58⅛	59
58	Ger C A B 6 '60Oct	47	43⅛	43⅝
163	Ger G Int 5½ '65	49⅛	48⅛	49⅛
10	Ger Rep 7 '49	73	72	72
3	Ger Gen El 6 '48	37⅛	37	37
10	Gt Con EP Jap 7 '44	39⅛	37⅛	39⅛
2	Haeder Steel 6 '48	42	42	42
3	Ital Pub Util 7 '52	86⅛	86⅛	86⅛
22	Italy 7 '51	97	96	97
23	Japan 6½ '54	49	47½	49
33	Marseilles 6 '34	101⅛	101⅛	101⅛
9	Met Water 5½ '50	71	70⅛	71
10	Milan City 6½ '52	82½	81⅛	81⅛
2	Minas Geraes 6½ '59	19	19	19
15	NewSouWales 5 '57	73	73	73
19	NorGerLloyd 6 '47	44	41⅛	41½
13	Norway 6 '44	85	83⅛	83⅛
3	Norway 5 '63	77	76	76
17	Norweg HydE 5½ '57	65½	65⅛	65⅛
2	Panama 5 '63 A	24⅛	24⅛	24⅛
4	Par-Orl RR 5½ '68	100	99⅛	100
2	Poland 8 '50	66	65⅛	65⅛
27	Poland 7 '47	56⅛	55	55⅛
29	Prussia 6 '52	42⅛	39	40
64	Rhine W 6 '53 ww	48	46	47⅛
15	Rome 6½ '52	84⅛	84⅛	84⅛
8	Royal D 5 '45	84⅛	84⅛	84⅛
31	Sao Paulo St 7 '40	55⅛	55⅛	55⅛
12	Sax P W 7 '45	54⅛	53	54⅛
5	Sax P W 6½ '51	51⅛	51⅛	51⅛
46	Siem & H 6½ '51	88	86⅛	88
61	Sweden 5½ '54	95⅛	94⅛	94⅛
68	Swiss 5½ '46	105	104⅛	105
2	Sydney 5½ '55	71⅛	71⅛	71⅛
2	Toho El P 7 '55	41⅛	41⅛	41⅛
2	Tokyo C 5½ '61	36	36	36
10	Tokyo El Lt 6 '53	33½	33	33½
5	Uljawa El P 7 '45	40	38½	40
10	Un Stl W 6½ '51A	37	36	37
6	Uruguay 6 '60	22	21½	21½
3	Vienna City 6 '52	65	64	64
51	Wesph U E P 6 '53	39	37	38½

MONEY RATES FIRM ON CREDITS DEMAND

Bankers' Acceptances Higher, but Call Loans Stand Unchanged.

New York, March 1 (A.P.).—A firmer tendency again appeared in the New York money market today, resulting in some stiffening of rates for short-term credits, recently at recorded low levels.

The tendency was attributed chiefly to the demand for funds upon the New York money market, which constitutes the Nation's great reservoir of liquid funds, to meet requirements in localities with impaired banking facilities.

Rates on bankers' acceptances—an important form of two-name commercial credit—were jacked up 1 per cent, an exceptionally wide range. Changes in acceptance rates are usually by steps of one-eighth of 1 per cent, although on Monday the rates were pushed up one-half of 1 per cent.

The new rates are 2⅛-2¼ per cent on maturities up to 90 days; 2⅜-2¼ on 120 days, and 2⅜-2½ on 150 and 180 days. Rates have recently been as low as ⅜-¼ of 1 per cent on 30 to 90 day maturities. This week's increases bring the level back to a more normal basis, the recent unprecedented levels chiefly reflecting lack of demand. Rates are now at the highest point since last April 6.

Call money in the stock exchange again renewed at 1 per cent, the low rate which has prevailed for recent months, but in the outside market, where business was negligible, funds were quoted nominally at 2 per cent. Time loans against stock exchange collateral, recently as low as ½ of 1 per cent, were quoted nominally at 2½ per cent.

Later in the day, the call loan rate on the stock exchange was boosted to 2 per cent, to bring it in line with the outside rate. This was the first change in the official call money rate since September 13, when loans were renewed at 1 per cent, after several months of 2 and 2½ per cent money.

Dried Fruits Steady.

New York, March 1 (A.P.).—Dried fruits steady, unchanged.

LORILLARD COMPANY DIVIDEND IS REGULAR

Chase National Bank to Pay Usual Return; Pure Oil Is Reduced.

New York, March 1 (A.P.).—P. Lorillard Co. today declared regular quarterly dividends of 30 cents and $1.75, respectively, on the common and preferred stocks, both payable April 1 to stock of record March 15.

Directors of the Chase National Bank today declared a regular quarterly dividend of 50 cents a share on the capital stock. It is payable April 1 to stock of record March 11.

Lehman Corporation today declared a regular quarterly dividend of 60 cents payable April 5 to stock of record March 21.

The usual quarterly payment of 25 cents on W. T. Grant Co. shares was voted, payable April 1 to holdings of record March 13.

Chicago, March 1 (A.P.).—The United States Gypsum Co. today declared its regular dividend of $1.75, or 1¾ per cent, on preferred stock. The dividend on common stock was reduced from 40 cents to 25 cents. All officers and directors of the company were reelected.

Chicago, March 1 (A.P.).—Directors of the Wisconsin Power & Light Co. today declared a quarterly dividend of $1 a share on the 6 per cent cumulative preferred stock and $1.16⅔ a share on the 7 per cent, a reduction of one-third from the regular rate.

New York, March 1 (A.P.).—Chicago, Rock Island & Pacific Railway reports net loss of $9,956,800 for the year 1932. This compares with loss of $386,545 in 1931.

New York, Mar. 1 (A.P.).—Directors of J. C. Penney Co. today declared a quarterly dividend of 30 cents a share on the common stock, compared with disbursements of 45 cents paid since September, 1932. Prior to that time the quarterly rate was 45 cents. A regular quarterly dividend of $1.50 was authorized on the preferred stock. Both are payable March 31, to holdings of record March 20.

Roanoke, Va., Mar. 1 (A.P.).—The Norfolk & Western Railway Co. today made its initial bow to 1933's financial pages in a much more auspicious manner than it did a year ago; its January net income totaling $1,311,927. Whereas in the first month of 1932 the figure was $456,543.

The increase is $855,348 and is mainly accounted for by more freight loadings—$171,864 in a comparison of the two months, and reduced operating expenditures the reduction being $717,542 last month compared with January, 1932.

New York, Mar. 1 (A.P.).—Pure Oil Co. today reduced the dividends on its preferred stocks. Payments of 37½ cents each were declared on the 5¼ per cent and 6 per cent issues and of 50 cents on the 8 per cent shares, all payable April 1, to holdings of record March 10. The stocks previously had been on a respective annual basis of $5.25, $6 and $8.

A gross income of $67,361,142.55, which, after deductions for operating expenses and after providing $6,209,486.97 for fixed charges, resulted in a net operating loss of $1,133,585.65, was shown in the annual report of the Radio Corporation of America, as announced tonight.

This figure showed a decline of 34 per cent as compared with the gross income of 1931, and was due, the report stated, to general business conditions. However, by economies in operation, the cost of doing business was said to have been reduced 33 per cent under the preceding year.

New York, Feb. 28 (A.P.).—The North American Co. today reported net income for 1932 of $16,415,750, equivalent after preferred dividends to $2.01 a share on the average common stock outstanding during the year. This compares with $24,272,950 in 1931, or $3.41 a share. Gross earnings amounted to $107,412,382, against $117,921,860 in the previous year.

Current assets on December 31, aggregating $53,504,639, including $23,747,270 cash and $5,938,959 U. S. Government securities, compared with $43,261,111, $14,900,097 and $4,859,062, respectively, at the end of 1931. Current liabilities totaled $7,706,641, against $19,372,788.

Rubber Closes Firm.

New York, March 1 (A.P.).—Crude rubber futures closed firm. March, *2.86; May, *2.90; July, *3.00; September, *3.09.

Smoked ribbed spot closed, †2.86.
*Bid. †Nominal.

LIVE STOCK PRODUCE

CHICAGO.
(Associated Press.)

HOGS—Receipts, 16,000, including 6,000 direct; active; 5 to 10c higher than yesterday; packing sows 5c up; 170-240 lbs., 3.50@3.65; top, 3.65; 250-350 lbs., 3.25@3.50; 140-160 lbs., 3.35@3.50; pigs, 2.85@3.35; most good packing sows around 3.00; shippers, 1,000; estimated holdover, 4,000; light light, good and choice, 140-160 lbs., 3.35@3.50; light weight, 160-200 lbs., 3.50@3.65; medium weight, 200-250 lbs., 3.45@3.65; heavy weight, 250-350 lbs., 3.25@3.50; packing sows, medium and good, 275-550 lbs., 2.85@3.15; pigs, good and choice, 100-130 lbs., 2.85@3.35.

CATTLE—Receipts, 7,000; calves, 1,000; better grade light steers and yearlings strong to 15c higher; top, 7.30; demand broadest on kinds of value to sell at 6.00 upward; well finished steers scaling up to 1,250 lbs. in demand at strong prices; best hand weights, 6.75; 1,295 lbs. averages, 6.00; 1,350 lbs., 5.75; weighty steers scaling up to 1,400 lbs., fully steady, but big weights on hit and miss basis at 4.00@4.60 for 1,525-1,650 lb. averages; other classes steady; slaughter cattle and vealers, steers, good and choice, 550-900 lbs., 5.50@7.50; 900-1,100 lbs., 5.25@7.50; 1,100-1,300 lbs., 5.00@7.35; 1,300-1,500 lbs., 4.50@6.50; common and medium, 550-1,300 lbs., 3.50@5.25; heifers, good and choice, 550-750 lbs., 4.50@5.75; common and medium, 3.25@4.50; cows, good, 2.50@3.00; common and medium, 2.25@2.50; low cutter and cutter, 1.50@2.25; bulls (yearlings excluded), good (beef), 2.50@3.25; cutter, common and medium, 2.25@2.75; vealers, good and choice, 4.50@6.50; medium, 4.00@4.50; cull and common, 2.00@4.00; stocker and feeder cattle, steers, good and choice, 500-1,050 lbs., 4.50@6.00; common and medium, 2.75@4.50.

SHEEP AND LAMBS—Receipts, 10,000; mostly steady to strong; choice medium weight lambs, 5 to 10c higher; bulk better grade, 5.25@5.50; 93-lb. weight making outside price; top, 5.65 paid by city butchers; lambs, 90 lbs. down, good and choice, 5.25@5.65; common and medium, 3.50@5.25; 90-98 lbs., good and choice, 5.00@5.60; 98-110 lbs., good and choice, 4.50@5.35; ewes, 90-150 lbs., good and choice, 1.75@3.00; all weights, common and medium, 1.00@2.25.

BALTIMORE.

PRODUCE—Unchanged.

CATTLE—Receipts, 150; steady. Good to choice, 4.75@5.00; medium to good, 4.50@4.75; fair to medium, 4.00@4.50; plain to fair, 3.50@4.00; common to plain, 3.00@3.50; bulls, medium to good, 3.00@3.25; fair to medium, 2.50@3.00; plain to fair, 2.25@2.50; common to plain, 2.00@2.25; cows, medium to good, 3.00@3.50; fair to medium, 2.50@3.00; plain to fair, 2.00@2.50; common to plain, 1.50@2.00; heifers, good to choice, 4.50@4.75; medium to good, 4.00@4.50; fair to medium, 3.50@4.00; plain to fair, 3.00@3.50; common to plain, 2.50@3.00. Fresh cows and springers, 30.00@60.00.

SHEEP AND LAMBS—Receipts, 400; steady. Sheep, 50@2.50; lambs, good to choice, 6.25@6.75; common to medium, 3.00@5.75.

HOGS—Receipts, 900; steady. Lights, 3.90@4.25; medium, 3.90@4.25; heavies, 3.50@4.20; roughs, 2.25@3.45; light pigs, 3.00@3.50; pigs, 3.50@3.90. Western hogs, 10 to 20c higher than quotations.

CALVES—Receipts, 75; steady. Good to choice, 6.50@7.00; common to medium, 4.00@6.00.

NEW YORK.

SUGAR—Raw was quiet early today and no sales were reported. The undertone was firm with buyers showing continued interest at last paid prices of 2.85, with some outport refiners said to be bidding slightly higher. Offerings were light with nothing available below 2.90.

Futures opened unchanged to 1 point higher on renewed covering, with March 1 to 2 points higher. Later deliveries held firm and showed additional gains of a point on continued covering and commission house buying, particularly in the later deliveries.

The refined market was unchanged locally at 3.90 for fine granulated. Conditions in the southern territory were still unsettled owing to competition with off shore whites. As a result demand was confined to immediate requirements.

COFFEE—Spot quiet. Rio, No. 7, 8; Santos No. 4, 8¾@9. Rio futures closed quiet; sales, 1,000 bags. March, *5.59; May, *5.30; July, *5.26; September, *5.18; December, *5.08. Santos futures steady; sales, 5,000 bags. March, 8.15; May, *7.93; July, *7.60; September, *7.36; December, *7.25.

*Nominal.

PHILADELPHIA.

DRESSED POULTRY—Fowls, fresh killed, in boxes, 4-5½ lbs., 16; over 5½ lbs., 14@15; 3-3½ lbs., 14@15; under 3 lbs., 12@13.

Live poultry and cheese unchanged.

BUTTER—Top grades, 19½@22½; 92 score, 21½; 91 score, 18; 90 score, 17¼.

EXPENSES OF PHONE COMPANY NO HIGHER

Operating Income Decreases $34,442 for January Under 1932 Period.

By THOMAS M. CAHILL.

The recent operating statement of the Chesapeake & Potomac Telephone Co. shows that operating expenses were about the same as for January, 1932. Net operating income was $155,529, which is $34,442 less than for January of last year.

Total income, including nonoperating income of $1,190, was $156,719, or $37,065 below January of last year, according to John A. Remon, general manager of the company. Interest deductions were $26,692, leaving balance before dividends of $130,027, which is $46,288 under January, 1932.

The ratio of net telephone earnings to the cost of the average plant in service, on an annual basis, was 5.45 per cent in January, according to Mr. Remon. The total plant in service at the end of January was $34,588,820.

Washington was served by 178,738 telephones at the close of business on January 31, as compared with 180,217 on the same day last year. Total telephone calls made from Washington telephones in January were 19,132,000.

Emerging from its recent financial difficulties, the National Cooperative Association has been thoroughly reorganized, and its offices removed to suite 736 Southern Building, where it is now actively engaged in serving its large membership.

Former Representative Charles I. Stengle has been elected president of the board of trustees and together with W. Gerald French and John A. Floyd, the other two trustees, is looking after the welfare of the many members of the organization.

Electric Power Output Declines During Week

New York, March 1 (A.P.).—Electric power output last week, which included Washington's birthday, declined to 1,425,511,000 kilowatt hours from 1,469,732,000 in the previous week. In comparison with the same week last year production was off 5.7 per cent. In the preceding week the decline from 1932 was 4.9 per cent.

Declines in the major geographic regions follow: Atlantic Seaboard, 4.1 per cent against 4.6 per cent in the previous week; central industrial district, 9.4 per cent against 6.9 per cent; Pacific Coast, 5.4 per cent against 7 per cent; New England, 5.5 per cent against 5.1 per cent.

Crude Oil Averages.

Oil City, Pa., March 1 (A.P.).—Credit balance, $1.42; runs, 36,283; average runs, 28,432; shipments, 63,235; average shipments, 63,235.

NEW YORK CURB MARKET TRANSACTIONS

Sales in Hundreds.		High	Low	Close
	A			
3	Ainsworth (½e)	2½	2½	2½
4	Alum Co Am	39⅞	38⅞	39⅞
2	Am Austin	¼	¼	¼
3	Am C P&L B (.15e)	3⅜	3⅛	3⅜
5	Am Cyan B	3⅜	3⅜	3½
2	Am & Fgn P war	3¼	3⅛	3⅛
26	Am Gas & El (1s)	21	20⅞	21
1	Am Invest	2½	2½	2½
1	Am Maracaibo	¼	¼	¼
36	Am Sup Power	3¼	2⅞	3¼
1	Ark Nat Gas	1⅛	1⅛	1⅛
9	Ark Nat Gas A	1⅛	1	1⅛
5	As G & E L A	1⅛	1⅛	1⅛
18	Atlas Corp	6⅞	6⅛	6⅞
2	Atlas Corp pf A (3)	33⅜	33	33
2	Atlas Corp war	2¼	2¼	2¼
	B			
5	Ben Ind Loan (1½)	10½	10	10½
2	Blue Rid cv pf (3h)	22	21½	22
2	Brillo Mfg (.60)	9⅛	9⅛	9⅛
1	Br Am Oil coup(.80)	7	7	7
1	Burma Ltd (.045e)	1⅛	1⅛	1⅛
	C			
3	Can Marc Wirel	1	1	1
3	C Hud G&E vtc(.80)	12	12	12
3	Cen St El	1⅜	1⅛	1⅜
.20	Childs pf	7	6⅛	6½
51	Cities Service	2½	2	2⅛
1	Cit Serv pf	12	12	12
.50	Cit Svc P & pf	9½	9½	9½
1	Claude Neon Lts	⅛	⅛	⅛
1	Cleve Tract	1¼	1¼	1¼
.50	Colum G&E cv pf(5)	78	78	78
1	Colum O&G vtc	⅛	⅛	⅛
1	Comwith Edis (5)	67½	67½	67½
2	Comwlth & So war	⅛	⅛	⅛
1	Cons G&E Bal(3.60)	52½	52½	52½
1	Cons G Ut A	½	½	½
2	Coop-Bess pf ww	4⅛	4⅛	4⅛
1	Copeland Prod	1	1	1
12	Cord Corp (.10g)	5⅛	4⅛	5⅛
7	Creole Pet	2⅛	2⅛	2⅛
2	Cresson Gold (.04)	⅛	⅛	⅛
1	Crown C Pet	⅛	⅛	⅛
	D			
2	Deere & Co	7⅛	7	7⅛
15	De Forest	⅛	⅛	⅛
	E			
3	Eisler Elec	1	1	1
148	El Bd & Sh(6%f)	12¼	11⅛	11⅞
1	El Bd & Sh pf(6)	34	34	34
1	El Bd & Sh 5 pf (5)	30	30	30
1	El Pow As (.10g)	3	3	3
1	El Pow As A (.10g)	3	3	3
11	El P&L opt war	2	1⅛	2
.25	El P&L 2 pf A	6⅛	6⅛	6⅛
1	Empire Pow	6⅛	6⅛	6⅛
6	Euprop El A(.30)	2⅛	2⅛	2⅛
2	Excello Airc & T	1⅛	1⅛	1⅛
	F			
.50	Fajardo Sug	22	22	22
4	Ford M Can A	5⅜	5¼	5¼
5	Ford Mot Ltd	3	2⅝	3
	G			
2	Gen Aviation	3½	3⅛	3⅛
1	Glen Alden	7⅛	7⅛	7⅛
1	Goldman Sachs T	2⅛	2⅛	2⅛
.10	Gt A&P 1st pf (7)	121½	121½	121½
6	Gulf Oil Pa	25⅜	25⅛	25⅜
	H			
3	Helena Rubin	⅛	⅛	⅛
5	Humble Oil (2)	41⅛	40⅛	40⅛
1	Hygrade Fd	3	3	3
.50	Ill P&L $6 pf (6)	24	23⅛	23⅛
	I			
1	Imp Oil Can (½)XD	6⅛	6⅛	6⅛
2	Ins Co N Am (2)	28⅛	28	28
.25	Int'l Hy-El pf (3½)	12	12	12
31	Internat Pet (1)	9½	9¼	9¼
2	Inter Util B	1	⅛	⅛
4	Ital Superpow A	1	⅛	⅛
	K			
2	Kolster-Brandes	⅛	⅛	⅛
.25	Koppers G&C pf(6)	45	45	45
	L			
27	Lake Shore M (2)	28⅜	27½	27½
6	Lone S G (.64f)	6	5⅛	5⅛
	M			
2	Mavis Bott A	⅛	⅛	⅛
1	Mayflow A (2) XD	27½	27½	27½
1	Mead John (3)	41	41	41
1	Memphis N G	2⅛	2⅛	2⅛
2	Mid R cv pf	5⅛	5⅛	5⅛
1	Midland Steel	2	2	2
1	Mount Pr (.80)	2⅛	2⅛	2⅛
	N			
15	Nat B Hess	1⅛	1⅛	1⅛
.75	Nat Invest pf	16	15	15
1	Nat Candy (1)	4⅛	4⅛	4⅛
2	Nat Fuel G (1)	11⅛	10⅛	11⅛
37	Nat Investors	1¼	1	1
1.50	Nat P&L 6% pf(6)	48	47	47
1	Newberry (JJ)(.60)	10½	10½	10½
3	New Bradford	⅛	⅛	⅛
.10	New Eng P pf (6)	38½	38½	38½
1	N J Zinc (2)	27	27	27
4	Newmont Min	12⅛	12⅛	12⅛
1	N Y Auction	1	1	1
1	N Y Shipbldg Fd	3	3	3
1.75	N Y T 6½ pf (6½)	114	114	114
1	Niag H P (1)	10½	9⅛	10½
1	Niag H A war	⅛	⅛	⅛
1	Niag H C war	⅛	⅛	⅛
1	Niag Sh Md B (.20)	5	5	5
1	Niles-Bem-P	5⅛	5⅛	5⅛
7	Nipissing Min	1⅛	1⅛	1⅛
	P			
1	Pan-Am Airways	21	21	21
1	P G&E 1 pf (1½)	24⅛	24⅛	24⅛
20	Parke Davis (1)	13⅛	12⅛	13
4.50	Park Rust-P (2½)	22	21⅛	21⅛
2	Pennroad	1¼	1⅛	1⅛
1	Phila Co (1.40)	5½	5½	5½
1	Philip Morris Cons	1⅛	1⅛	1⅛
5	Phoenix Sec	⅛	⅛	⅛
51	Pioneer Gold (.24)	5⅛	4⅛	5
2	Pug Sd P 5 pf	20	18⅛	20
.20	Pug Sd P 6 pf	9½	9½	9½
	Q			
1	Quaker Oats (5b)	64⅛	64	64⅛
	R			
2	Repub Gas	⅛	⅛	⅛
	S			
.75	Safety Car H & L	21	21	21
1	St Anth Gold	⅛	⅛	⅛
12	St Regis Pap	2⅛	2⅛	2⅛
2	Salt Cr Con	⅛	⅛	⅛
11	Segal Lock	⅛	⅛	⅛
3	Selected Indus	1	1	1
1	Sel I (al ctf) (5¼)	36	36	36
3	Sel Ind pr pf (5½)	39	38	39
2	Silica Gel ctf	⅛	⅛	⅛
.40	Singer Mfg (5)	97	97	97
.50	Smith A O	12⅛	12⅛	12⅛
1	So Am G & Pl	1	1	1
3	So Penn Oil (1)	11⅛	11	11
3	Southland Roy (.20)	3⅛	3⅛	3⅛
1	Span & Gen	⅛	⅛	⅛
3	Spieg May S pf	20⅛	20⅛	20⅛
38	St Oil Ind (1)	17⅛	17⅛	17⅛
8	St Oil Ky (1)	9⅛	9⅛	9⅛
.50	St Oil Ohio (1½)	16	16	16
2	Stutz Mot Am	10⅛	10⅛	10⅛
12	Swift & Co	7⅛	7	7⅛
	T			
1	Tampa El (2.24)	22⅛	22⅛	22⅛
6	Technicolor	3	2⅛	2⅛
15	Teck-Hugh G (.60)	3⅛	3⅛	3⅛
2	Texon Oil	7⅛	7⅛	7⅛
2	Tob Sec Ltd(.466e)	11⅛	11⅛	11⅛
2	TobSec Ltd D(.067e)	2⅛	2⅛	2⅛
3	Transcont Air	3⅛	3⅛	3⅛
	U			
5	Unit Corp war	3½	3⅛	3⅛
16	Unit Founders	1⅛	1	1
6	United Gas	1⅛	1⅛	1⅛
3	Unit Gas pf	14	13½	14
6	Un Lt & Pow A	2⅜	2½	2½
2	Un Lt&P cv pf	12	11⅛	11⅛
.25	Unit Shoe M (2½)	35	35	35
1	U S & Int Sec	⅛	⅛	⅛
3	U S Elec Pow	⅛	⅛	⅛
.25	U S Play Cd (1)	9½	9½	9½
1	Unit Verde (.40)	1⅛	1⅛	1⅛
2	Utility Equities	1⅛	1⅛	1⅛
.30	Util Equit pf(5½)	30	30	30
7	Util Power & Lt	1⅛	1	1⅛
	W			
3	Woolwth Ltd(.244g)	13	12⅛	13
361	Wright Harg (.15b)	3⅛	3⅛	3½
	DOMESTIC BONDS.			
	A			
2	Ala Pow 5 '51	86	86	86
16	Ala Pow 5 '68	68½	68½	68½
5	Ala Pow 4½ '67	66	65½	66
30	Alumin Co 5 '52	89½	88	88
1	Am Cmwl P 6 '40	1	1	1
1	Am Com P 5½ '53	4½	4½	4½
2	Am & Cent 5 '43	68	67⅛	67⅛
1	Am El & P 5 '37 A	16	15⅛	16
24	Am G&E 5 2028	80	79	79
1	Am G&P 6 '39	18⅛	18⅛	18⅛
1	Am G&P 5 '53	15	15	15
46	Am P&L 6 2016	43	41⅛	41⅛
1	Am Roll M 5 '48	50	49⅛	49⅛
4	Appal Pow 5 '41	85	84⅛	84⅛
3	Appal P 6 2024 A	88	87⅛	88
7	Ark P&L 5 '56	75⅛	75	75
27	As Elec 4½ '53	23⅛	22⅛	23⅛
6	As G&E5½ '38inct	19	18⅛	19
14	As G&E 5 '50	20⅛	19	20⅛
4	As G&E 5 '77	22	21⅛	22
14	As G&E 5 '68	19	18⅛	19
13	As G&E 4½ '49 C	18⅛	18	18⅛
2	As T U 5½ '44 C	14⅛	14	14
2	As T&T 5½ '55 A	16⅛	16⅛	16⅛
3	As Tel Ut 6 '33	22⅛	22⅛	22⅛
	B			
16	Baldw Loc 5½ '33	69½	68⅛	69½
52	B & O R R 5 '95 F	34⅛	32	34
4	Bel T C 5 '55 A	89	89	89
5	Bell T C 5 '57 B	89	88⅛	89
2	Birm El 4½ '68	70⅛	70⅛	70⅛
2	Birm WW5½ '54 A	98	98	98
9	Black V G&E 5 '39	102⅛	102	102
3	Bost C G 5 '47	102⅛	101⅛	101⅛
1	Broad R P 5 '54 A	34⅛	34⅛	34⅛
1	Bost & A 4 '33	98	98	98
4	Bflo G E 5 '56 A	102	100⅛	101
4	Bflo G El 5 '39	102	101⅛	101⅛
	C			
1	Can N R 7 '35 E	99⅛	99⅛	99⅛
3	Can N R 5 '45	84	84	84
10	Can Pac 6 '42	77	76⅛	76⅛
2	Caterp Tr 5 '35	95⅛	95⅛	95⅛
5	Cen Aris L&P 5 '60	80	80	80
2	Cen Ill P S 5 '56 E	69	69	69
1	Cen Ill P S 5 '68 G	61	61	61
1	Cen IPS 4½ '81 H	58	57	58
4	Cen I PS 4½ '67F	60	60	60
5	Cen Me 5 '35 D	92	92	92
1	Cen Oh L&P 5 '50A	74	74	74
5	Cen P&L 5 '56	54⅛	54⅛	54⅛
9	Cen P S 5½ '49	4	3⅛	4
3	Cen PS 5½ '49 xw	3⅛	3	3⅛
10	Cen St El 5½ '54	32⅛	32	32
2	Cen St El 5 '48	31⅛	31⅛	31⅛
11	Cen St P&L 5½ '53	30⅛	29	29
10	Chi D E 4½ '70 A	72	71	71
3	Chi D E 5½ '35B	84	83	84
5	Cities Ser 5 '66	27	26½	27
128	Cities Ser 5 '50	28	27½	27½
10	Cit S G 5½ '42	46	45	46
5	Cit S P&L 5½ '49	30	29⅛	30
19	Cit S P 5½ '52	29⅛	28⅛	29⅛
27	Clev E Ill 5 '39	103⅛	102⅛	102⅛
1	Comw'l Ed 5 '53 A	99	99	99
1	Comw'l Ed 5 '54 B	99⅛	99⅛	99⅛
6	Comw'l Ed 4½ '56C	94⅛	94	94
12	Comw'l Ed 4 '81F	85	84⅛	84⅛
57	Comw'l Ed 5½ '62G	102	100⅛	100⅛
3	Comw'l S 5½ '48A	72	72	72
4	Commun P&L 5 '57	45⅛	44⅛	44⅛
5	Conn L&P 5½ '54B	104⅛	102⅛	102⅛
19	Conn L&P 4½ '56C	100	100	100
1	Conn L&P 5 '62 D	101⅛	101⅛	101⅛
14	Conn Riv P 5 '52A	96⅛	96	96
10	C GEL&P 4½ '35	100	100	100
15	C GEL&P B4½ '70H	98⅛	98⅛	98⅛
43	Con GEL&P B 4 '81	95⅛	94⅛	94⅛
4	Con Gas Ut 6 '43A	25⅛	25	25
8	Consum P 5 '36	101⅛	100⅛	100⅛
1	Consum P 4½ '58	96⅛	96⅛	96⅛
11	Cont G&E 5 '58 A	47⅛	46⅛	47⅛
2	Cont Oil 5½ '37	93⅛	93	93
1	Cont Sec 5 '42 A	50	50	50
2	Crane Co 5 '40	68⅛	68⅛	68⅛
4	Cudahy P 5½ '37	90	89⅛	90
1	Cumb CP&L 4½ '56	86	86	86
	D			
1	Dallas P&L 5 '49A	103	103	103
3	Dallas P&L 5 '52C	101	100½	100½
15	Dayton P & L 5 '41	102½	101⅛	102
41	Denver G&E 5 '49	100⅛	100	100
4	Det C Gas 5 '47 A	83	80	80
5	Det C Gas 5 '50 B	75⅛	75⅛	75⅛
1	Det Int Br 6½ '52	4	4	4
7	Dix G G 6½ '37 A	78⅛	78	78
	E			
3	East Ut Inv 5 '54A	12⅛	12	12
73	Ed El Ill 5 '35	100	99⅛	100
33	Ed El Ill 5 '34	100⅛	100	100⅛
1	El Paso El 5 '50A	77	77	77
13	Elec P&L 5 2030	33⅛	32½	33⅛
16	Emp O & R 5½ '42	35⅛	34	35
	F			
1	Fisk Rub 5½ '31	37	37	37
7	Fisk Rub 5½ '31cod	37	37	37
1	Fisk Rub 8 '41 cod	40	40	40
4	Fla P & L 5 '54	56⅛	56	56⅛
5	Fla P 5½ '79 A	51⅛	51	51
	G			
2	Gary E&G 5 '34 A	58	58	58
18	Gatin P 5 '56	62⅛	61⅛	62⅛
26	Gatin P 6 '41	41	40	40⅛
2	Gatin P 6 '41 B	40	40	40
2	Gen Bronze 6 '40	45	45	45
5	Gen Mot Ac 5 '35	100⅛	100⅛	100⅛
5	G Pub Ut 6½ '56	14	12⅛	14
5	G Pub Ut 6½ '33	20	20	20
1	Gen Refract 5 '33	25	25	25
5	Gen W W 5 '43 A	41⅛	40⅛	40⅛
6	Gen W W 6 B '44ct	12	12	12
6	Geo Car Pow 5 '52	86⅛	86⅛	86⅛
36	Geo Pow 5 '67	74⅛	73	74⅛
1	Geo P & L 5 '78	49⅛	49⅛	49⅛
3	Gillette 5 '40	99⅛	98⅛	99⅛
1	Glen Ald Coal 4 '65	53	53	53
1	Godchaux S 7½ '41	79⅛	79⅛	79⅛
6	Grand Trnk 6½ '36	99⅛	99⅛	99⅛
12	Great Nor P 5 '35	98	97	97
2	Great West P 5 '46	98	97½	98
42	Gulf Oil Pa 5 '47	96	95	96
5	Gulf Oil Pa 5 '37	98⅛	98	98
2	Gulf St Ut 5 '56A	65	63½	63½
	H			
3	Hackensack W 5 '38	97⅛	97⅛	97⅛
3	Hall Pr 5½ '47A	53	50	51
4	Hous L&P 4½ '61E	85	83½	83½
1	Hydr P Nia F 5 '51	104⅛	104⅛	104⅛
	I			
4	Idaho Pow 5 '47	91⅛	91	91
1	Ill Nor Ut 5 '57	90	90	90
8	Ill P&L 5 '56C	59⅛	59	59
1	Ill P&L 6 '53A	64	64	64
10	Ill P&L 5½ '54B	60	59⅛	60
6	Ind & Mich 5 '57	99⅛	99⅛	99⅛
1	Ind El 5 '47	75	75	75
1	Ind El 6½ '53B	75	75	75
2	Ind N 5 '51C	66⅛	65	66⅛
12	Ind Svc 5 '50	18	17	18
1	Ind Svc 5 '63A	18	18	18
11	Indnpls P&L 5 '57A	85⅛	84⅛	85⅛
4	Insult Ut Inv 5 '40B	1	1	1
2	Int P Sec 7 '57E	88⅛	88	88⅛
4	Int P Sec 7 '52F	81⅛	81⅛	81⅛
1	Int Salt 5 '51	75	75	75
93	Int Sec Am 5 '47	44	40	40
1	Inters Pow 5 '32	30	29	29
10	Inters Pow 5 '57	51	50⅛	51
1	Inters P Svc 5 '56D	62⅛	62⅛	62⅛
5	Inters P Svc 4½ '58	61	59½	59½
22	Invest Co 5 '47A xw	65	65	65
7	Ia-Neb L&P 5 '57	72⅛	70	72½
	J			
10	Jer C P&L 4½ '61C	88½	87⅛	87⅛
3	Jon & Laugh 5 '39	103⅛	103	103
	K			
6	Kan P&L 5 '57B	82⅛	81⅛	81⅛
1	Ky Util 5 '61H	65	65	65
4	Kop Gas&C 5½ '50	74⅛	74	74
7	Kop Gas & C 5 '47	73⅛	73⅛	73⅛
	L			
21	Lehigh PS 6 2026A	73⅛	72⅛	72⅛
1	Lex Util 5 '52	67	67	67
1	Lib McN&L 5 '42	48	48	48
1	Lone Star G 5 '42	92⅛	92⅛	92⅛
1	Long Isl Lt 6 '45	95	95	95
1	Los Ang G&E 6 '42	103	103	103
2	LosAng G&E 6 '39	102	102	102
7	Lou P & L 5 '57	82⅛	81⅛	81⅛
	M			
4	Manitoba P 5½ '51A	39⅛	39	39⅛
1	Mass Gas 5½ '46	88⅛	87⅛	87⅛
1	Mass Gas 5 '55	78	78	78
1	Memph P&L 5 '48	100	100	100
13	Metro Ed 5 '62 F	92⅛	91	92⅛
4	Mich Lt 5 '46	104	103	103
1	Milw G Lt 4½ '67	98	98	98
1	MidwestUt 5 '34 ctfs	3⅛	3⅛	3⅛
4	Minn G Lt 4½ '50	80⅛	80	80⅛
3	Minn Gen El 5 '34	100⅛	100⅛	100⅛
1	Minn P&L 4½ '78	68	68	68
1	Minn P&L 5 '55	81	81	81
1	Miss P&L Co 5 '57	51⅛	51⅛	51⅛
3	Miss Pow 5 '55	85	85	85
4	Miss Riv P 5 '51	101	101	101
7	Mo P&Lt 5½ '55A	92	90	92
3	Mont Dak P 5½ '34	95	95	95
1	Mont LH&P 5 '51A	87⅛	87⅛	87⅛
4	Mont LH&P 5 '70B	87	84⅛	87
1	Munson SS 6½ '37	9	9	9
	N			
21	Narragansett 5 '57 B	99⅛	97	99⅛
1	Naragansett 5 '57 A	100	100	100
1	Nassau & Suff 5 '45	68	66	66
10	Nat P&L 6 2026A	57½	57⅛	57⅛
4	Nat P&L 5 2030 B	13⅛	13	13⅛
1	Nat Pub S 5 '78 ctf	13⅛	13⅛	13⅛
1	Neisner Bro 6 '48	22	22	22
3	Nevada Cal E 5 '56	48	47	48
10	N Eng G&E 5 '50	48	47	48
2	N Eng G&E 5 '47	48⅛	48	48
10	N Eng Pow 5½ '54	50	49⅛	50
8	N Eng Pow 5 '48	48	47	48
20	NY & West Lt 5 '54	103⅛	102⅛	102⅛
1	NY Pen 5½ '48	77⅛	77⅛	77⅛
63	NY PowaLt 4½ '67	92⅛	91⅛	91⅛
4	NY St E&G 4½ '80	83⅛	82⅛	83⅛
7	Niag Fall P 5 '59 A	100⅛	100	100
1	Nor Am L&P 5 '34	92⅛	92⅛	92⅛
1	Nor Am L&P 5 '35	86⅛	86⅛	86⅛
9	N Am L&P 5½ '56 A	32	31⅛	31⅛
2	Nor Ind G&E 6 '52	99⅛	99⅛	99⅛
1	Nor Ind P S 5 '69	82⅛	82⅛	82⅛
14	Nor Ind PubS 5 '66C	80	80	80
2	Nor Ind P S 4½ '70E	73⅛	73⅛	73⅛
1	Nor NY Util 5 '55 E	85⅛	85⅛	85⅛
1	Nor Oh P&L 5½ '51	92	92	92
1	Nor Oh TrAL 5 '56	93	93	93
27	Nor St P 4½ '61	87	85⅛	86
1	NorTexUt 7 '35 xw	86⅛	86⅛	86⅛
1	N W P S 5 '57 A	63	63	63
	O			
6	Ogden Gas 5 '45	97	95	97
25	Ohio Edis 5 '60	87⅛	87	87⅛
6	Ohio Pow 5 '52 B	99⅛	98⅛	98⅛
40	Ohio Pow 4½ '56D	93⅛	93	93
4	Okla G&E 5 '40 A	85	83	83
5	Okla G&E 5 '50	80	79⅛	80
4	Okla P&W 5 '48 A	45	45	45
2	Oswego Falls 6 '41	52	51⅛	52
	P			
1	Pac G P 5 '40	90⅛	90⅛	90⅛
2	Pac G&E 4½ '57E	93⅛	92	92
31	Pac G&E 4½ '60F	92	91⅛	91⅛
20	Pac G&E 5 '55 D	99⅛	99	99⅛
1	Pac G&E 5½ '52 C	102	100⅛	100⅛
2	Pac G&E 6 '41 B	105	105	105
4	Pac P&L 5 '55	106⅛	106⅛	106⅛
3	Pac L&P 5 '42	59⅛	58⅛	59⅛
15	Pac P&L 5 '55	59⅛	59⅛	59⅛
8	Pac Wes Oil 6½ '43	60	59⅛	60
12	Pen C P&L 4½ '77	69⅛	68⅛	68⅛
10	Pen D&W 6 '49 cod	31	30	30
1	Pen El 4 '71 F	69⅛	68	68
1	Pen Oh Ed 6 '50	71⅛	71⅛	71⅛
8	P O P&L 5½ '54A	95	95	95
5	Pen Pow 5 '56	100	100	100
4	Pen W & P 5 '40	102⅛	102⅛	102⅛
1	Pen W&P 4½ '68B	96⅛	96⅛	96⅛
1	Peo G L&C 6 '61 B	82⅛	81⅛	81⅛
5	Peo G L&C 6 '57C	99⅛	98	98
44	Phila El 5 '66	105⅛	103⅛	104
11	Phila El P 5½ '72	108	103⅛	104⅛
9	Phila El P 5½	[illegible]	[illegible]	[illegible]
2	Pied El 6½ '60 A	70	70	70
2	Poor & Co 6 '39	49½	49½	49½
3	Potomac El P 5 '56	103	103	103
5	Potom E P 5 B '53	107⅛	106½	106½
2	P C N Y 6½ A '42	98	98	98
5	Proct & G 4½ '47	101	101	101
2	Pub SN I 4½ '78D	80½	80½	80½
3	Pub S N I 5 '56	83⅛	82	82
23	Pub SNI 4½ '80E	78	78	78
1	Pub SNI 4½ '81 F	80⅛	79	79
33	Pub S N I 5 '37G	99⅛	98⅛	99⅛
76	Pub S N I 5½ H'52	95⅛	95	95
4	Pub S N I 6½	62½	62½	62½
2	Pub S P&L 5 '49 A	62⅛	57½	57½
10	Pug S P&L 5½ '49	58	57½	57½
4	Pug S P&L 5 '50C	55	54⅛	55
13	P S P&L 4½ '50D	53	52½	52½
	R			
6	Roch C P 5 '33	33	31½	31½
12	Roch R&L 5 '54	102⅛	101⅛	101⅛
3	Ryerson & S 5 '43	83	82	83
	S			
5	St L G&C 6 '47	11	10	10
1	Safe H W 4½ '70	97⅛	97½	97½
8	S D G&E 5½ '60D	102	102	102
2	San J L&P 5 '37 D	83	83	83
1	Seattle Lt 5 '49	37	37	37
1	Servel Inc 5 '48	50	50	50
13	Shaw W&P4½ '67A	54	53½	54
1	Shaw W&P4½ '68B	53⅛	53⅛	53⅛
3	Shaw W&P4½ '70D	53⅛	53⅛	53⅛
11	Shaw W&P 5 '70 C	58¼	57½	57½
1	Sheffield Stl 5½ '48	69	69	69
6	SEP&L 6 2025 A	64	63½	63½
1	Sou Car Pow 5 '57	55	55	55
22	So Cal Ed 5 '39	102⅛	101⅛	102
25	So Cal Ed 5 '51	99⅛	97	97
16	So Cal Ed 5 '52	99¼	98⅛	98½
18	So Cal Ed 5 '54	98⅛	97	97
1	So Cal Gas 5 '37	88⅛	88⅛	88⅛
1	So Cal Gas 4½ '61	87⅛	87⅛	87⅛
6	So Ind G&E 5 '57	100¼	100¼	100¼
1	So Ind Ry 4 '51	36⅛	36⅛	36⅛
3	South Nat G 6 '44	44	44	44
2	So/Nat G 6 '44 sta	43⅛	43	43⅛
11	S'west G&E 5 '57 A	68	68	68
3	S'west Nat G 6 '45	29	29	29
2	Staley Mfg 6 '42	80	80	80
2	Stand G&E 6 '35	43	43	43
4	Stand G&E 6 '35cvt	43⅛	43⅛	43⅛
11	Stand G&E 6 '51	37½	37	37½
1	Stand G&E 6 '66	37⅛	37⅛	37⅛
1	Stand Inv 5½ '39	68⅛	68⅛	68⅛
1	Stand Inv 5 '37	68	68	68
7	Stand P&L 6 '57	36	35⅛	35⅛
1	Stand Tel 5½ '43	18	18	18
3	Stand Oil 5½ '39	99⅛	99⅛	99⅛
3	Superpwr Ill 4½ '68	70	69⅛	70
14	Swift & Co 5 '40	95⅛	95⅛	95⅛
5	Swift & Co 5 '46	102⅛	102	102⅛
1	Syracuse L 5½ '54	106	106	106
	T			
4	Tenn El P 5 '56	79½	79½	79½
1	Tenn Pub 5 '70	80	80	80
12	Tex El S 5 '60	77	77	77
1	Tex Gas Ut 6 '45	13	13	13
18	Tex P & L 5 '56	81¼	79½	80
1	Tex P & L 5 '37	99⅛	99⅛	99⅛
3	Thermoid 6 '34	30	30	30
44	Toledo Ed 5 '62	92	90	90½
4	Twin CRT 5½ '52A	25½	25⅛	25⅛
	U			
1	Un Atlantic 4½ '37	95	95	95
8	Union El 4½ '56	95	94	94
1	Un El 5 '54 A	100	100	100
22	Un Gulf Cor 5 '50	99⅛	99	99
3	Unit El N J 4 '49	98	98	98
2	Un L & P 6½ '74	38½	38½	38½
17	Un L & P 6 '75	34	33⅛	33⅛
5	Un L & Ry 5½ '52	41	40⅛	40⅛
5	Un L & Ry 6 '52 A	66	65⅛	65⅛
3	U S Rub 6 '33	71	70⅛	70⅛
1	U S Rub 6½ '36	30	30	30
1	U S Rub 6½ '37	30	30	30
1	U S Rub 6½ '40	27½	27½	27½
	V			
3	Virg El&P 5 '55 A	95	93½	93½
5	Virg PS 5½ '46A	67	66	66
	W			
3	Wald-Ast 7 '54 ctfs	2⅛	2⅛	2⅛
3	Ward Bak 6 '37	93½	93	93½
4	Wash Gas Lt 5 '58	86	85½	86
12	West Pa 5 2030	50	48	49½
8	West Pa Pw 4 '61 H	95	94½	94½
11	West Tex Ut 5 '57A	43	42	43
1	W Un G&E 5½ '55A	76	76	76
1	Wisc El P 5 '54 A	99¼	99¼	99¼
5	Wis Minn L&P 5 '44	84	84	84
	FOREIGN BONDS.			
8	Agri Mtg Bk 7 '46	27½	27½	27½
4	Agri Mtg Bk 7 '47	28	27	28
1	BogotaM Bk 7 '47new	20	20	20
10	Buen A Pr 7½ '47	32½	30½	30½
2	Buen A Pr 7 '52	20½	20	20
1	Cauca Val 7 '48	8⅛	8⅛	8⅛
1	Cent Bk Ger 6 '32A	39	39	39
6	Cent Bk Ger 6 '51 B	58¼	58	58¼
3	Chile Mtg Bk 6 '31	10¼	10¼	10¼
20	Com Prv Bk 5½ '37	57½	56¼	56¼
1	Cubn Tel 7½ '41 A	60	60	60
1	Cubn Tob 5 '44	40	40	40
1	ErcoleM E 6½ '53A	72¼	72¼	72¼
39	Europ-El 6½ '65	64	63⅛	63⅛
3	Europ Mg 7 '67 C	28¾	28¾	28¾
10	Fin Ind Bk 7 '44	65⅛	65	65
27	Ger C Mun 7 '47	45⅛	41	41
24	Ger C Mun 6 '47	45⅛	39⅛	39⅛
7	Gesfuerel 6 '53	55	53	55
1	Hanover St 6½ '49	38½	38½	38½
21	It Sup Pw 6 '63A	41⅛	41	41
2	Mafid M&S 7 '41 xw	50	50	50
1	Medellin Col 7 '51	12	12	12
5	Mendoza Pr 7½ '51	19	19	19
9	Nipon EP 6½ '53	39⅛	38	39⅛
1	Parana Bras 7 '58	7	7	7
11	Prussia El 6 '54	51⅛	50¼	50¼
22	Russian 6½ '19	4½	3½	4
74	Russ 6½ ctf NC '19	4	3½	3⅞
23	Russ 5½ '21	4½	2⅞	4
38	Russ 5½ ctf '21	4	3	4
2	Saarbrueck 7 '35	103⅛	103⅛	103⅛
7	Sauda Falls 5 '55A	98	97½	97½
1	Saxon P Wks 6 '37	61½	61½	61½
1	Stinnes 7 '36	43	40	40
6	Stinnes 7 '46	40½	40	40
1	Terni Elec 6½ '53	72	72	72
3	Un El Svc 7 '56	8	8	8
5	Un Ind 6½ '41	51	50	50

Total stock sales today, 130,000 shares; year ago, 173,085 shares; total bond sales today, $3,400,000; year ago, $3,861,000.

XD—Ex dividend. EX—First sale since ex dividend date or dates. XR—Ex rights. (a) Plus extra or extras. (b) Including extra or extras. (d) Payable in scrip. (e) Paid last year. (f) Payable in stock. (g) Paid so far this year. (h) Cash or stock. (m) Also extra cash or stock div. paid since Jan. 1. (ur) Under rule. (ww) With warrants. (xw) Without warrants.

Steel Prices Unchanged.

New York, March 1 (A.P.).—Steel prices unchanged.

INSURANCE STATEMENTS.

STATEMENT OF THE CONDITION OF THE
Massachusetts Casualty Insurance Company, of Boston, Mass.,
On the 31st day of December, 1932, as required under Section 647 of the Code of Law for the District of Columbia.

INCOME.

Net premiums	$51,723.83
Total interest and rents	6,753.19
Other income	185.84
Total income	$58,662.86

DISBURSEMENTS.

Net amount paid policyholders for losses	$19,431.19
All other disbursements	43,092.77
Total disbursements	$62,523.96

ASSETS.

Bonds and stocks	$146,777.00
Cash in company's office	330.69
Deposits in banks	510.35
Premiums in course of collection	2,934.71
Interest and rents due or accrued	1,858.05
All other assets	1,555.27
Gross assets	$153,966.07
Deduct assets not admitted	19,911.87
Total admitted assets	$134,054.20

LIABILITIES.

Total unpaid claims	$2,628.21
Total unearned premiums	9,532.88
Other liabilities	11,790.53
Capital paid up	100,000.00
Surplus over all liabilities	10,102.78
Total	$134,054.20

NET PREMIUMS WRITTEN DURING THE YEAR.

	Total.	District of Columbia.
Accident	$30,305.84	$1,100.60
Noncancellable accident and health	21,417.99	5,171.84
Totals	$51,723.83	$6,272.44

E. PRESCOTT ROWE, President.
FRED S. MOORE, Secretary.
Subscribed and sworn to before me this 25th day of February, 1933.
(Seal.) RICHARD F. MARTIN, Notary Public.

STATEMENT OF THE CONDITION OF THE
St. Paul Fire & Marine Insurance Company, of St. Paul, Minn.,
On the 31st day of December, 1932, as required under section 647 of the Code of Law for the District of Columbia.

INCOME.

Net premiums	$11,523,461.30
Total interest and rents	1,347,050.39
Other income	11,953.73
Total income	$12,882,465.42

DISBURSEMENTS.

Net amount paid policyholders for losses	$6,332,888.20
All other disbursements	7,388,213.53
Total disbursements	$13,721,101.73

ASSETS.

Real estate	$1,240,661.46
Mortgage loans on real estate	1,930,485.12
Bonds and stocks	26,965,937.23
Cash in company's office	43,511.99
Deposits in banks	1,120,094.99
Agents' balances	1,723,427.35
Interest and rents due or accrued	238,598.44
All other assets	581,661.90
Gross assets	$33,864,418.38
Deduct assets not admitted	2,206,824.02
Total admitted assets	$31,657,594.36

LIABILITIES.

Net unpaid claims	$1,912,177.40
Total unearned premiums	10,259,624.65
Other liabilities	5,162,151.10
Capital paid up	4,000,000.00
Surplus over all liabilities	10,323,641.21
Total	$31,657,594.36

NET PREMIUMS WRITTEN DURING THE YEAR.

	Total.	District of Columbia.
Fire	$5,635,051.21	$20,982.78
Ocean marine	1,263,765.46	19.80
Motor vehicles	2,137,861.36	27,325.88
Earthquake	15,018.67	
Inland navigation and transportation	1,535,044.23	8,799.74
Tornado, windstorm and cyclone	680,041.13	3.07
Hail	123,659.43	....
Sprinkler leakage	16,522.95	04
Riot, civil commotion and explosion	35,721.11	747.04
All other aircraft	49,855.85	51.95
	$11,523,461.30	$58,123.96

C. F. CODERE, Vice President.
J. C. McKOWN, Secretary.
Subscribed and sworn to before me this 30th day of January, 1933.
(Seal.) ALEX LAWSON, Notary Public, Ramsey County, Minn.
(My commission expires July 26, 1935.)

THE WASHINGTON LOAN & TRUST CO., Agents,
9th and F streets nw., Washington, D. C.

INSURANCE STATEMENTS.

ROYAL A. WRAY

Insurance General Agency

931 Investment Bldg. National 5175

STATEMENT OF THE CONDITION OF THE
Marine Insurance Company, Limited, of London, England,
On the 31st day of December, 1932, as required under Section 647 of the Code of Law for the District of Columbia.

INCOME.

Net premiums	$1,463,347.35
Total interest and rents	158,795.42
Other income	270,473.77
Total income	$1,892,616.54

DISBURSEMENTS.

Net amount paid policyholders for losses	$504,945.56
All other disbursements	1,570,090.21
Total disbursements	$2,075,035.77

ASSETS.

Bonds and stocks (book value)	$3,271,101.67
Deposits in banks	1,350,750.34
Agents' balances	273,729.75
Interest and rents due or accrued	31,686.85
All other assets	53,334.94
Gross assets	$4,980,603.55
Deduct assets not admitted	14,828.14
Total admitted assets	$4,965,775.41

LIABILITIES.

Net unpaid claims	$551,905.00
Total unearned premiums	742,279.12
Other liabilities	470,732.39
Capital paid up	200,000.00
Surplus over all liabilities	3,000,858.90
Total	$4,965,775.41

NET PREMIUMS WRITTEN DURING THE YEAR.

	Total.	District of Columbia.
Ocean marine	$450,329.34	$78.00
Motor vehicles	208,803.33	172.59
Inland navigation and transportation	799,971.26	3,173.94
All other	4,243.42	....
	$1,463,347.35	$3,424.53

CHUBB & SON, United States Managers.
By T. V. GODDARD, a member of the firm.
Subscribed and sworn to before me this 28th day of February, 1933.
(Seal.) F. L. QUEREN, Notary Public, Kings County Clerk's No. 1, Certificate filed in N. Y. County Clerk's No. 10, King's County Register's No. 4008, N. Y. County Register's No. 4011.
(Commission expires March 30, 1934.)

STATEMENT OF THE CONDITION OF THE
United States Casualty Company, of New York City, New York,
On the 31st day of December, 1932, as required under Section 647 of the Code of Law for the District of Columbia.

INCOME.

Net premiums	$5,106,696.46
Total interest and rents	397,106.93
Other income	39,733.12
Total income	$5,543,536.51

DISBURSEMENTS.

Net amount paid policyholders for losses	$3,589,394.37
All other disbursements	3,414,301.02
Total disbursements	$7,003,695.39

ASSETS.

Mortgage loans on real estate	$1,067,480.00
Collateral loans	9,000.00
Bonds and stocks (convention value)	5,684,588.82
Cash in company's office	25,840.53
Deposits in banks	138,805.78
Premiums in course of collection	1,051,956.84
Interest and rents due or accrued	92,290.37
All other assets	240,799.31
Gross assets	$8,310,429.14
Deduct assets not admitted	78,914.53
Total admitted assets	$8,231,514.61

LIABILITIES.

Reserve for unpaid Liability & Workmen's Compensation losses	$3,240,795.00
Total unpaid claims	579,649.00
Total unearned premiums	2,224,969.43
Other liabilities	936,101.08
Capital paid up	750,000.00
Surplus over all liabilities	500,000.00
Total	$8,231,514.61

NET PREMIUMS WRITTEN DURING THE YEAR.

	Total.	District of Columbia.
Accident	$380,067.13	$1,871.12
Health	178,131.70	1,103.56
Auto liability	1,656,425.50	4,901.36
Liability other than auto	767,839.19	792.54
Workmen's compensation	975,417.77	2,911.36
Fidelity	144,490.81	868.35
Surety	110,694.08	4,145.47
Plate glass	139,121.83	128.76
Burglary and theft	195,452.74	282.66
Auto property damage	508,318.55	2,029.09
Auto collision	49,195.94	157.46
Property damage and collision other than auto	22,343.22	19.15
Totals	$5,106,696.46	$19,011.21

EDSON S. LOTT, President.
J. L. SIBLEY, Assistant Secretary.
Subscribed and sworn to before me this 16th day of February, 1933.
(Seal.) ETHEL M. KELLY, Notary Public, Kings County, Kings Co. Clerk's No. 513, Reg. No. 3708, N. Y. Co. Clerk's No. 447 (Reg. No. 3K291, Bronx Co. Clerk's No. 21, Reg. No. 98K33.
(Term expires March 30, 1933.)

67th Year

CAPITAL AND SURPLUS, $3,500,000.00

You Serve Your Own Interests

—first, by BANKING instead of hoarding your cash . . . But such action also does public good—makes money available for general banking needs—helps to revive business.

● Your deposits will be welcome at this strong, old bank.

Interest Paid on Checking and Savings Accounts

We Serve in all Fiduciary Capacities

SAFE DEPOSIT BOXES AT NOMINAL RENTALS

NATIONAL SAVINGS and TRUST COMPANY

The Oldest Savings Institution in the District of Columbia

Corner 15th & New York Ave.

OUTGOING SENATORS EULOGIZED AT FEAST

Smoot, Watson and Moses Subjects of Oratory at Republican Club.

Senators Reed Smoot, of Utah; George H. Moses, of New Hampshire, and James Watson, of Indiana, were eulogized by Senators Simeon D. Fess, of Ohio; Felix Hebert, of Rhode Island, and L. J. Dickinson, of Iowa, respectively, at a dinner of the National Capital Republican Club at the Mayflower Hotel last night.

More than 200 prominent Republicans attended the dinner and heard the speakers urge rank and file members of the G. O. P. not to be disheartened by the recent Democratic landslide, but to concentrate on congressional success in 1934 elections.

"Remember," said Senator Dickinson, "the red hot end of the poker will be in the Democrats' hands in '34."

The gathering was presided over by Edwin F. Colladay, Republican national committeeman for the District of Columbia, who acted as toastmaster and introduced the speakers. Vice President Curtis and Senator Moses, who were expected to attend, were not able to be present.

The Chesapeake & Potomac Telephone Co. Glee Club quartet sang a number of selections and Mme. Rosa Pollo Jarman, soloist, gave several renditions, accompanied by Mrs. Kenneth M. Uglow.

Dr. John Belling, 66, Noted Cytologist, Dies

Berkeley, Calif., March 1 (A.P.).—Dr. John Belling, 66, noted worker in the field of cytology, a branch of biology which treats of the individual cell and its construction and functions, died here today.

Among his accomplishments was the setting forth of a theory of segmental interchange of chromosomes, the ultramicroscopic organisms which are supposed to govern sex and characteristics of the individual.

FILM TIME TABLES

Feature pictures are presented on the following schedule at the theaters named:

Palace—"Hallelujah, I'm a Bum," at 11:15 a. m., 1:20, 3:25, 5:35, 7:40 and 9:50 p. m.

RKO-Keith's—"No Other Woman," at 12 noon, 1:58, 3:56, 5:54, 7:52 and 9:50 p. m.

Columbia—"Handle With Care," at 11:35 a. m., 1:35, 3:50, 5:50, 7:45 and 9:45 p. m.

Earle—"The Woman Accused," at 11:15 a. m., 1:40, 4:20, 7:05 and 9:45 p. m. Stage shows at 1, 3:45, 6:25 and 9:05 p. m.

Loew's Fox—"What, No Beer?" at 11 a. m., 1:32, 4:24, 7:16 and 10:08 p. m. Stage shows at 12:27, 3:19, 6:11 and 9:03 p. m.

Metropolitan—"The King's Vacation," at 11 a. m., 12:50, 2:40, 4:30, 6:15, 8:05 and 9:55 p. m.

Rialto—"Private Jones," at 11:32 a. m., 1:32, 3:32, 5:32, 7:32 and 9:32 p. m.

Tivoli—"Hard to Handle," at 2:30, 4:15, 6, 7:50 and 9:40 p. m.

Ambassador—"Tonight Is Ours," at 6:15, 8:05 and 9:50 p. m.

ABOUT THE SHOWSHOPS

By NELSON B. BELL.

In the motion picture industry as everywhere else, it frequently develops that what is one man's meat is another man's poison—or the other way 'round, if you like.

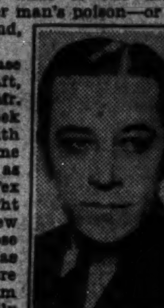

GEORGE RAFT.

Take the case of George Raft, for example. Mr. Raft is a sleek and dapper youth whose early fame was achieved as a dancer in Tex Guinan's night club, in New York, and whose screen career has been rather more forced upon him than personally sought. From the outset, his forte has been gangster roles—grim, silent young men, with practically faultless haberdashery, thin lips and squinty eyes. There hasn't been a hair's breadth of difference among them and Mr. Raft has played them all alike, the last one exactly as he played the first one—which, by and large, is a swell way to save wear and tear on the creative faculty, if any.

However, there came a time when it seemed to Mr. Raft that enough was enough, of that sort of thing. So when his bosses handed him the part of "Popeye"—neither the slugging Mr. Irving, pride of the Northeast, nor yet Mr. Wimpy's friend in the comic stripe—in William Faulkner's "Sanctuary," Mr. Raft could think of a raft of reasons why he wanted no part of it now or at any future time whatsoever. He'd break his contract before he'd play it. And that is to all intents and purposes what he did.

The net result was not wholly in Mr. Raft's favor, as has already been reported in these columns. His aforesaid bosses merely shrugged their shoulders—or maybe they didn't shrug them, I wouldn't be sure—took out the old blue pencil and marked his name right off the payroll. Not until then did it come out that Raft was being paid only a fraction of what has probably been his box-office worth—as witness that recent week when he occupied both the Earle and Loew's Fox screens in "Under Cover Man" and "Night After Night," respectively.

And the role of "Popeye" was simultaneously handed to Mr. Jack La Rue, whose specialty has been tough guys, too, for a long time, and whose salary probably is still less than Mr. Raft's, although I wouldn't know definitely about that.

Even so, Mr. La Rue seems to be one up on Mr. Raft in the matter of versatility. In addition to being a rowdy with great success before the cameras, he also has been a priest with no less happy results for all concerned. It was he, you will remember, who mumbled the marriage ceremony over Helen Hayes and Gary Cooper in the not wholly triumphant picturization of Ernest Hemingway's "A Farewell to Arms," which was just a little too denatured to ring entirely true.

Leaving Mr. Raft out of it, a "Sanctuary" doesn't seem too incongruous a place for a priest. Putting Mr. Raft back in it, what to do about his career?

Today marks the beginning of the officially programmed inaugural events. This afternoon in Constitution Hall, at 4:45 o'clock, Hans Kindler and the National Symphony Orchestra will open the round of inaugural festivities with a concert at which Mischa Elman, one of the greatest of contemporary violin virtuosi, will be the solo artist.

Elman will play Brahms' Concerto in D Major on a program that also will include a Glinka overture, the "Dream Pantomime" from "Haensel and Gretel," by Humperdinck, and the "Danse Bacchanale," from "Samson and Delilah," by Saint-Saens.

This concert, listed as the first event in the official inaugural program, will afford those who were unable to secure tickets for the Tibbett-Ponselle - Zimbalist - National Symphony opera concert tomorrow night an opportunity to hear this master of the violin in conjunction with Washington's own symphony orchestra.

The inaugural ball, in the Washington Auditorium the night of Saturday, March 4, will be in the nature of a field day for composers of popular works.

"The First Lady Waltz," an original composition by Eli Dantzig, dedicated to Mrs. Franklin D. Roosevelt, will be played for the first time as a featured number of the dance program, Dantzig's St. George Knights having been chosen by the inaugural committee to play the ball with Rudy Vallee, Guy Lombardo, Eddie Duchin, "Happy" Rose and George Gaul's orchestras over one of the most comprehensive hookups in the history of radio.

The "Victory Waltz," dedicated to President-elect Roosevelt, will be danced in his honor at the ball by Florence Colbrook Powers and Donald Sawyer, international ballroom artists. Mme. D'Allaz, wife of Maj. Emir Yaeger, military attache of the embassies of Poland, Roumania and Czechoslovakia, and one of the foremost of European operatic stars, is coming to Washington especially to sing this number while it is being danced by Miss Powers and Mr. Sawyer.

Arturo Toscanini, dean of symphony conductors, who comes to the Capital on Tuesday to lead the Philharmonic-Symphony Orchestra, of New York in its farewell concert in the City of Washington, and who is reputed never to have indorsed a theatrical production of any kind, has broken the silence of a lifetime to declare that Podrecca's continental variety show, "The Piccoli," opening a week's engagement in the National Theater next Monday night, one of "the finest entertainments of the contemporary stage."

Sig. Toscanini is not the only distinguished indorser of this famous presentation, the list including also George Bernard Shaw, the late Eleanor Duse, Hilaire Belloc, Max Reinhardt, Benito Mussolini, Ignace Paderewski and scores more. Sig. Toscanini, it is said, will attend a performance at the National during his visit here next week.

During the National engagement, incidentally, five matinees will be given—the customary Wednesday and Saturday matinees and extra performances, timed for the accommodation of school children, on Tuesday, Thursday and Friday.

Speaking of matinees, in order that it may not conflict with the inaugural ceremonies on Saturday afternoon, the regular week-end matinee performance of Paul Muni and his excellent supporting company in Elmer Rice's "Counsellor-at-Law," will be given tomorrow afternoon at the National. "Counsellor-at-Law," by the way, will continue the attraction at the National through Sunday night.

Jennie Moscowitz, who plays Paul Muni's mother in "Counsellor-at-Law," since you have been trying so diligently to remember, first attracted widespread notice when she appeared in support of David Warfield in his famous play of "The Auctioneer." She has since scored signally in several editions of the perennially popular Potash & Perlmutter plays, based on the Montague Glass stories.

And Anne Teeman, the private secretary in Mr. Muni's admirable vehicle, was talked out of a newspaper job on the Chicago Tribune in favor of a stage career by Charlie MacArthur, playwright-husband of Helen Hayes. She has played in "Up Pops the Devil," "Joseph," with Georgie Jessel; "Kibitzer," with Edward G. Robinson, and "The Valiant," with Bert Lytell—"The Valiant" being Mr. Lytell's personal property and perpetual potboiler.

So Nathan Zatkin, recently here as offstage voice for the Three X Sisters—whom you remember well as Ibex, Index and Kopex—again in-our-midsting, pops his head in the door to say that Vaughn De Leath, literally the first lady of the radio, is arriving in town tonight to begin a week of toplining at the Earle tomorrow. In addition to being one our better voices, Miss De Leath is by way of being also a designer of interior decorations that mark the higher reaches of artistry.

The entire line of march for the attractions in the temples of the titillating tintypes the coming week will be approximately like this: Earle, Bebe Daniels, Una Merkel, Ginger Rogers, Ruby Keeler and George Brent in "42d Street," with Vaughn De Leath headlining the vaudeville and the "42d Street Special" stars appearing on Sunday; Loew's Fox, Lee Tracy in "Clear All Wires," and Freeman Gosden and Charles Correll, "Amos 'n' Andy," headlining the vaudeville; Rialto, Esther Ralston and Conrad Veidt in "Rome Express," opening Friday midnight; RKO-Keith's, Richard Dix, Wera Engels and Edna May Oliver in "The Great Jasper;" Palace, Mae West in "She Done Him Wrong;" Metropolitan, Loretta Young and Paul Lukas in "Grand Slam;" Columbia, Ralph Bellamy and Sally Eilers in "Second Hand Wife," opening Monday.

Another brief word from Daniel Frohman, president of the Actors' Fund of America, in charge of the Actors' Fund Inaugural Benefit at the Belasco Theater this Sunday night, stresses the importance of the clowning that is to be done on the gala bill by Beatrice Lillie (Lady Peel) and Noel Coward in a skit of Mr. Coward's deft concoction. Such names as Fanny Ward, Robert Emmett Keane, William Faversham, Cecilia Loftus, Fanny Hurst, Montagu Love, Vaughn De Leath, Bill Robinson, Peter Higgins, Harlan Garbell, a Meyer Davis orchestra, the "Forty-second Street Special" stars from the Warner Bros.' lot and scores more still continue to emblazon the roster of principals in this all-star performance for the worthiest of causes.

I don't know whether it's all new or not, but there certainly is a deal going on these next few days!

ODDIE HITS WILBUR ATTACK ON NEVADA

Senator Charges Secretary Actuated by Solicitude for Contractors.

(Associated Press.)

In a continuation of his feud with Secretary Wilbur, Senator Oddie (R., Nev.) yesterday wrote the Interior Department chieftain that the latter's "professed solicitude for the welfare of workers" on the Hoover Dam project was a smoke screen to hide efforts to aid the building contractors.

Oddie put a copy of his letter to Wilbur into the Congressional Record. It was in answer to a recent letter from Wilbur, explaining the department's reasons for wanting to put the Hoover Dam reservation under the National Park Service.

"When you say in defense of your action in attempting to create an exclusive Federal jurisdiction reservation, 'not only to safeguard the welfare of the worker on the job' and your official acts have been so detrimental to the best interests of the workers, it leaves only one conclusion—that your letter of professed solicitude for the welfare of the worker is only a smoke screen to hide your efforts in behalf of the Six Companies, Inc.," Oddie wrote.

"All these disclosures emphasize the great necessity of an immediate and thorough investigation of your department, the Six Companies, Inc., and the relationship existing between this Government enterprise and those having dealings with it," he continued.

"It ill becomes a Federal official in your position to make a misleading and unjust attack on a sovereign State. I resent your misrepresentations regarding conditions in Nevada as well as your prejudiced defense of conditions existing at Hoover Dam which have resulted in much unnecessary loss of life, human suffering and misery for which your department and the Six Companies, Inc., are responsible."

Mae Clarke and Holmes Hurt.

Hollywood, Calif., March 1 (A.P.).—Mae Clarke and Phillip Holmes, feature players, were injured last night when Holmes' automobile, in which Miss Clarke was riding, struck a parked car during a fog here. An X-ray today revealed Miss Clarke's jaw was fractured.

CONGRESS PASSES BANKRUPTCY BILL

Hoover Expected to Approve Act Aiding Individuals, Farmers and Carriers.

(Associated Press.)

The La Guardia bankruptcy reform bill was rushed through Congress yesterday by House action, and last night awaited President Hoover's expected signature. It is designed to permit individual, farmer and railroad debtors to compromise their obligations with creditors without resorting to expensive bankruptcy proceedings. For individuals, this, briefly, is how it works:

Individuals may file voluntary petition with the Federal courts. Secured and unsecured creditors will be notified, and a custodian of the property will be appointed by the court after inventory is taken. Creditors will be called to meet to consider terms of composition or extension of the debts. The court then will confirm or reject a proposal agreed upon by a majority of the creditors.

For farmers—Upon application of fifteen farmers in a given area, the court may appoint a qualified conciliation commissioner, and for five years after enactment of the legislation individual farmers may file petitions. The property of a petitioner will be inventoried and secured and unsecured creditors called to meet to consider a compromise of extension proposals by the farmer.

A majority of the creditors may approve a compromise and ask for confirmation by the court. The proposal will be confirmed if the court is satisfied it includes equitable and feasible liquidation for secured creditors and financial rehabilitation of the farmer.

For railroads—Any railroad corporation may file a petition of insolvency, with the Federal court, a copy to go to the Interstate Commerce Commission, and a plan of reorganization, including a proposal to modify rights of creditors and stockholders, may be submitted.

The court may appoint a panel of standing trustees, to be directed by the Interstate Commerce Commission in the management of the mine during the proceedings. The commission will supervise the reorganization plan after hearing creditors and stockholders, or plans they propose.

Washington Post's Daily Legal Record

WEDNESDAY, MARCH 1, 1933.

COURT OF APPEALS.

No session. Adjourned from day to day.

DISTRICT SUPREME COURT.

ASSIGNMENT COMMISSIONER'S OFFICE.

Assignment for Thursday, March 2:

LAW CASES.

No. 837. Griffith-Consumers Co. vs. Mech. Eng. & Constr. Corp. Attys., S. C. Brez—R. B. Dickey.

No. 854. Kyle vs. Munsey Trust Co. Attys., Quinter & Sothoron—W. J. Lambert.

No. 880. Sterling vs. Payne. Attys., A. H. Walter, H. S. Ward—Burkart & Quinn.

No. 881. Seidenberg vs. Milstone. Attys., S. Hirshman—J. L. Krupsaw.

No. 887. Lloyd vs. Valanos et al. Attys., F. F. Biggins, Charles Linkins—Welch, Daily & Welch.

No. 886. Winters et al. vs. Breuninger & Sons, Inc. Attys., N. C. Turnage, C. T. Clayton—E. C. Dutton.

No. 897. Phillips vs. Knectle. Attys., H. S. Ward—G. I. Rohleder, S. M. Hawken.

Nos. 916 and 917. McCormick, jr., et al. vs. Bright. Attys., D. A. Pine—C. S. Baker, B. L. Tepper.

No. 919. Hudson, &c., vs. National Constr. Co. et al. Attys., Whiteford, Marshall & Hart—W. F. Kelly, J. J. Nicolaides.

No. 922. Pearlstein vs. Columbia Bldg. Assn. et al. Attys., A. M. Schwartz—Millan & Smith.

No. 920. Atherton vs. Holmes & Son, Inc., et al. Attys., R. B. Behrend—Burkart & Quinn.

No. 82169. Fenning vs. Carmen. Attys., C. S. Baker, B. L. Tepper—A. D. Smith.

No. 753. Pinn vs. Lawson et al. Attys., E. G. Dickson—G. A. Parker, B. L. Gaskins.

EQUITY CASES.

No. 70. Taylor vs. Stillwell et al. Attys., G. E. Sullivan, H. G. Robertson—R. H. McNeill.

No. 239. Mandel, administrator, vs. Robertson. Attys., C. R. Allen—T. A. Hostetler.

No. 247. Fisher, administratrix, et al., vs. Fischer et al. Attys., P. Sieman, L. J. Heller—H. W. Sohon, J. B. Fitzgerald.

No. 249. Whitmer vs. Whitmer. Attys., R. Neudecker—E. B. Hutchinson.

No. 54339. Wrenn vs. Lanning et al. Attys., W. G. Gardiner—R. L. Merrick, H. L. McCormick.

No. 234. Kincade vs. A. McNeill & Co. et al. Attys., J. B. Archer, Sanford & Happ—R. H. McNeill.

No. 225. Busick et al. vs. Davison. Attys., H. Whitman—D. G. Acheson.

No. 243. Gruver vs. Gendleman et al. Attys., E. C. Kriz, J. M. Hurley—Dora Palkin.

No. 250. Rinaldi vs. Rinaldi et al. Attys., R. Neudecker, J. M. Boardman—H. R. Grossman, F. R. Noel.

No. 252. Wessels vs. Wessels. Attys., R. Neudecker, J. M. Boardman—Hawken & Havell.

No. 257. Rowe vs. Rowe et al. Attys., R. Neudecker—F. J. Kelly, V. B. Lowrey.

No. 256. Stout vs. Stout. Attys., J. C. Peacock, J. W. Townsend—C. H. Doherty.

No. 259. Frey vs. Frey et al. Attys., J. M. Boardman—C. K. Morganston, E. B. Frey.

No. 264. Stein vs. Stein et al. Attys., J. L. Krupsaw—A. M. Schwartz, E. J. Reamer.

MOTIONS COURT—Mr. Justice F. Dickinson Letts presiding; Wm. W. Stickney, clerk.

No. 47026. Louise S. May et al. vs. Wm. Escaville et al.; investment approved. Atty., Frank J. Hogan.

No. 55401. Carolyn P. Castilles vs. Harry J. Castilles; final decree awarding alimony, &c. Atty., John R. Reed.

No. 54144. Clifford E. McGlaughlin, receiver, &c., vs. Parker-Bridget Co.; order on sixth report of ancillary receiver. Atty., George E. Sullivan.

No. 2829. Bankruptcy in re John Jerman; adjudication and reference to Fred J. Eden, referee. Atty., Foster Wood.

No. 53625. Harry C. Hensley vs. Randall H. Hagner Co. et al.; cause continued to March 6. Attys., A. D. Kane—Leckie & Sherier.

No. 2830. Bankruptcy in re Isaac Wolf; adjudication and reference to Fred J. Eden, referee. Atty., L. E. Spiegler.

No. 2831. Bankruptcy in re Dave Ostrof; adjudication and reference to Fred J. Eden, referee. Atty., J. L. Krupsaw.

No. 2665. Bankruptcy in re Leah Fox; reference to referee on report, &c. Atty., Charles Walker.

No. 2609. Bankruptcy in re Rexfords, Inc.; sale ratified and confirmed and reference to auditor. Attys., Shefferman & Aronson.

No. 14852. Lunacy in re Francis P. Hamilton; Wm. A. Glasgow discharged as ancillary committee.

No. 1104. Adoption in re Claude L. Jones; decree legalizing adoption. Atty., Wm. P. Kilmain.

No. 13307. Lunacy in re Henry J. Banfield; reference to auditor.

No. 51075. Mary P. Danzenbaker vs. Oscar P. Danzenbaker et al.; rule discharged. Attys., R. A. Cusick—Wm. A. Coombe.

No. 56322. Edward A. Garvey vs. Beatrice Erinson; pro confesso. Atty., J. N. Halber.

No. 82191. U. S. ex rel. Joseph W. Simons, &c., vs. Frank T. Hines, administrator, &c.; demurrer to answer overruled. Attys., G. Franklin Langford—John J. Wilson.

No. 82050. American Security & Trust Co. vs. Edgar J. Orme; judgment against defendant by default for $10,950 with interest and costs. Attys., G. Percy McGlue, Thomas F. Burke.

No. 80921. Frederick T. Owen, assignee, vs. Samuel Berman; judgment of condemnation against Washington Railway & Electric Co., garnishee, for $9.90. Attys., Thomas E. Lodge, E. B. Frey.

No. 4814. Lunacy. In re Sarah Jackson; auditor's report approved.

No. 2806. Bankruptcy. In re Leon S. Oppenheimer, &c.; U. S. Marshal authorized to turn over funds to Washington Loan & Trust in this case. Atty., Loving & Hamner—Lawrence Koenigsberger, Leon Tobriner.

No. 82431. Luther Reichelderfer et al. vs. Virginia Wiley; returnable April 1. Atty., W. W. Bride.

No. 82432. Same vs. Bertha Walter; returnable April 1. Atty., W. W. Bride.

No. 55416. Florence Crouch et al. vs. Black & White and Yellow Cab Co.; returnable March —. Attys., D. T. Wright, Philip Ershler.

No. 55415. United Motor Terminals, Inc., vs. Hechinger Engineering Co. et al.; returnable March 1. Atty., Wm. A. Gallagher.

No. 52677. Samuel Richards vs. Olive B. Richards et al.; final decree for absolute divorce. Attys., J. H. Bittenbender—J. P. Donovan, L. H. Shapiro.

Motions assignment for Thursday, March 2, 1933:

No. 55378. Washington Publishing Co. vs. Do.; rule.

No. 81985. Allnut vs. Bituminous Products Co. Attys., Needle & Sharkey—Nesbit & Pledger.

No. 82195. Storer, &c., vs. B. & O. R. R. Co. Attys., Pine—Hamilton & Hamilton.

No. 82062. N. E. Savings Bank vs. Boyer Motor Sales, Inc. Attys., Flynn & L'Hommedieu—Rafferty.

No. 82270. Natl. Assn. of Credit Jewelers vs. Kaufman. Attys., Shipe—Brylawski, Fleshman & Wolf.

No. 55286. Welch vs. Natl. Benefit Life Ins. Co. Attys., Scott, Hubert & Martin—Rover.

No. 82258. Weyl vs. Frazier. Attys., Peyser & Edelin—Jacobson.

No. 54882. Jones vs. Jones. Attys., Gilligan—Lodge.

No. 52558. Carey vs. Carey; rule.

No. 54951. Carman vs. Carman; rule.

No. 50242. Marcum vs. Marcum; rule.

Adm. 43866. In re Aguer E. Nott; rule.

No. 50737. Henderson vs. Henderson; rule.

No. 55212. Crouch vs. Crouch; rule.

No. 55381. Alling vs. Alling; rule.

CIRCUIT COURT 1—Mr. Justice James M. Proctor presiding; Robert E. Lee Goff, clerk.

No session. Adjourned from day to day.

CIRCUIT COURT 2—Mr. Justice O. R. Luhring presiding; George A. Watts, clerk.

No. 42559. Estate of Thomas G. Boles; trial commenced without jury to determine party entitled to letters and continued to Thursday. Attys., Dean Hill Stanley—R. P. Cogswell.

CIRCUIT COURT 3—Mr. Justice Jesse C. Adkins presiding; J. Wesley Gardner, jr., clerk.

No. 76725. John Joseph Healy vs. U. S. A.; trial resumed and verdict for plaintiff for $9,430. Attys., Warren E. Miller, J. P. Donovan—J. W. Wood, W. M. Shea.

No. 79399. Edwin A. Gordon vs. Prudential Insurance Co. et al.; time of filing objections of plaintiff to proposed amendments to bill of exceptions extended to March 6. Attys., W. Gwynn Gardiner—Minor, Gatley & Drury.

No. 80015. Mary E. Glascock vs. Independent Taxi Owners Association; judgment on verdict for defendant Independent T. O. A. for costs against plaintiff. Atty., A. D. Smith.

No. 77260. Marie S. Davenport vs. the Richmond, Fredericksburg & Potomac R. R. Co.; jury sworn and respited. Attys., Needham C. Turnage, Charles T. Clayton, Alvin L. Newmyer—McKenney, Flannery & Craighill, R. A. Bogley.

CIRCUIT COURT 4—Mr. Justice Jennings Bailey presiding; Russel P. Belew, clerk.

No. 79449. The George Hyman Construction Co. vs. the District of Columbia; trial resumed and verdict for plaintiff for $2,607.34 with interest. Attys., F. B. and C. B. Rhodes—W. W. Bride, Elwood H. Seal.

No. 79104. International Finance Co. vs. General Motors Acceptance Co.; time to file exceptions extended to March 15. Attys., Jo V. Morgan—J. T. Sherier, F. S. Bright.

No. 72987. Virginia Gannon vs. Mary A. Murphy et al.; defendants called and not responding, jury sworn and verdict for plaintiff for $4,000. Plaintiff proper person.

No. 79489. Myrtle McElroy vs. Hotels Management & Securities Co.; jury sworn and respited. Attys., A. P. Adams—Foster Wood.

EQUITY COURT 1—Mr. Justice Peyton Gordon presiding; Harry B. Dertzbaugh, clerk.

No. 53711. T. T. Ansberry vs. Charles J. Harrah et al.; hearing resumed and continued to Thursday. Attys., M. F. Friedlander, George E. Edelin—Marvin F. Farrington.

EQUITY COURT 2 and DISTRICT COURT 1—Mr. Justice F. Dickinson Letts presiding; Williams F. Lemon, clerk.

No. 14525. Lunacy in re Claude D. Parsons; continued to March 3. Attys., A. D. Esher—Guy Mason.

No. 52009. William P. Happ vs. Commissioner of Patents; cause heard. Attys., John Boyle, jr.—T. A. Hostetler.

No. 53260. Jennie R. Young vs. John Young; final decree for limited divorce. Attys., R. M. Hardison—H. Clay Espey.

No. 54366. Nellie George vs. Edwin C. George; heard and decree directed for plaintiff. Attys., Nita S. Hinman—F. S. Hill.

PROBATE PROCEEDINGS—Mr. Justice Daniel W. O'Donoghue presiding.

Estate of Mary C. Watkins; petition for probate of will and codicils and letters testamentary. Atty., L. Marberry.

In re Shirley A. Brown; order granting ancillary letters of guardianship to Anna E. Barfield; undertaking, $1,000. Atty., H. J. Kane, jr.

Estate of Jos. D. Rogers; order admitting will to probate and granting letters testamentary to Elizabeth M. Rogers; special undertaking, $1,000. Atty., T. M. Baker.

Estate of Caroline L. Shields; order admitting will to probate and granting letters testamentary to Nellie M. Shields and John R. Shields. Atty., J. R. Shields.

Estate of Charles J. Painter; order admitting will to probate and granting letters testamentary to Nonie Chandler Painter; undertaking, $1,000. Atty., H. W. Longfellow.

Estate of Ellen Riordan; order granting letters of administration to Agnes McGrath; special undertaking, $1,000. Atty., H. W. Sohon.

Estate of Louis K. Beatty; order granting letters of administration d. b. n. c. t. a. to Adell B. Alexander; undertaking, $1,500. Atty., A. L. Geiger.

Estate of Gwinn W. Rust; order granting letters of administration to Harry Lee Rust and Harry Lee Rust, jr.; undertaking, $75,000. Attys., Minor, Gatley & Drury.

Estate of Arthur L. Bryant; order admitting will to probate and granting letters testamentary to Lizzie H. Bryant; special undertaking, $2,000. Attys., Cromelin & Laws.

Estate of Patrick O'Connell; order authorizing executor to give additional undertaking of $4,000. Atty., H. W. Sohon.

Estate of Stanley G. Johnson; petition for partial distribution; order authorizing same. Atty., R. E. L. Smith.

Estate of Joseph Henry Bagley; petition for sale of personalty; order authorizing same. Attys., Peelle & Lesh.

Estate of William C. Martin; order ratifying and confirming report of auditor and directing sale of real estate. Atty., I. Lisenby.

Estate of Marie Brown; order of publication against respondents to answer petition to determine proper distribution. Attys., Minor, Gatley & Drury.

Estate of Josephine G. Whiting; order for publication for probate of will.

Estate of Frank B. Gibson; order appointing H. L. McCormick guardian ad litem.

Estate of Gregorio Sesreli; petition for letters of administration.

Estate of Electa J. Edson; petition for ancillary letters testamentary. Atty., G. T. Clayton.

Estate of Clara W. Kessler; petition for letters of administration. Atty., E. D. Detwiler.

Estate of Dora Lesnie; petition for probate of will and letters testamentary. Atty., W. A. Jones.

Estate of Anna C. Raub; petition for probate of will and letters testamentary. Attys., Loving & Hamner.

Estate of Hartson J. Burbage; petition for sale of bonds.

Estate of Ripley Bowman; petition for sale of automobile.

Estate of Charles L. Casterlin; petition for guardian ad litem fee.

Estate of Thomas O'Connor; will filed dated February 8, 1933.

Estate of Harry V. Butler; petition for probate of will and letters testamentary. Atty., S. M. Boyd.

Estate of Marian B. Wheeler; will filed dated December 16, 1921.

Estate of James Williams; petition for ancillary letters testamentary. Attys., Offutt, Snyder & Schlack.

Estate of George F. Green; petition for probate of will and letters testamentary. Atty., T. S. Holland.

Estate of Mary Elizabeth (Ward) Mettler; will filed dated December 15, 1930.

Estate of Margaret J. Leonard; will filed dated October 4, 1931.

CRIMINAL COURT 1—Mr. Chief Justice Alfred A. Wheat presiding; William S. Adkins, clerk.

No. 52945. U. S. vs. William C. DeBoe et al.; robbery; trial resumed; verdict, each defendant guilty and indicted.

No. 52942. U. S. vs. Marie Overton; grand larceny; plea not guilty withdrawn and plea guilty entered; referred. Atty., Dorothy S. Smithey.

No. 52900. U. S. vs. Fred Cambridge; grand larceny; plea not guilty withdrawn and plea guilty entered; referred. Atty., A. K. Johnson.

No. 52913. U. S. vs. William Robinson; robbery; jury sworn and verdict guilty. Attys., Rose & Mann.

No. 52912. U. S. vs. Vincent Costello; robbery; nolle prosequi entered; release issued. Atty., Raymond E. Gable.

G. J. 10809. U. S. vs. Carlton W. Manly; violation section 5209, R. S. Natl. banking act; warrant of removal to the Middle District of Pennsylvania ordered and issued (Letts, J.).

No. 51926. U. S. vs. Walter Reed, George MacScullen, Bert W. Carpenter and Ed. Johnson; vio. sec. 37, U. S. penal code; nolle prosequi entered as to defendants Reed, Johnson and Carpenter; death of defendant MacScullen suggested by U. S. attorney and case abated.

No. 52947. U. S. vs. Lonnie Jones, Edward James Carpenter and Earl Jackson; assault with intent to commit robbery; jury sworn and respited until tomorrow. Atty., J. Frank Gaffney.

No. 52940. U. S. vs. Watson B. Cloud; grand larceny; plea not guilty withdrawn and plea guilty entered; referred. Atty., J. William Shea.

G. J. 10820. U. S. vs. James Carroll; vio. sec. 826-b, D. C. code; bond fixed at $500; recognizance of $500 taken with Isaac B. Jones as surety.

Assignment for Thursday, March 2, 1933—Trials:

U. S. vs. Lawrence King; U. S. vs. William A. Grogan; U. S. vs. Ernest J. Acosta; U. S. vs. Charles Ashton; U. S. vs. Alonzo Bell; U. S. vs. James Williams; U. S. vs. Lonnie Jones, Edward J. Carpenter and Earl Jackson.

CRIMINAL COURT NO. 2—Mr. Justice Daniel W. O'Donoghue presiding; Richard J. Kirkland, clerk.

No. 52744. U. S. vs. Ruben Ross (alias Ruby Ross); violation Harrison narcotic act; sentenced to pen for period of 18 months to run concurrently with No. 52182. Atty., Denny Hughes.

No. 52901. U. S. vs. Edgar J. Brown; violation section 826-b, D. C. Code; jury sworn; verdict not guilty; defendant released. Atty., John H. Wilson.

Assignment for Thursday, March 2—Trials: U. S. vs. Willie Adams and James T. Willis; U. S. vs. Belford R. Longenecker; U. S. vs. Cora Waters; U. S. vs. James Flannery (alias James Fitzpatrick); U. S. vs. Alfred Downes and John Waring.

LAW SUITS.

No. 82430. Samuel T. Ansell vs. Huey P. Long; damages, $500,000. Attys., B. T. Ansell and George M. Wilmeth.

No. 82431. Luther H. Reichelderfer et al. vs. Virginia Wiley; mandamus. Atty., W. W. Bride.

No. 82432. Luther H. Reichelderfer et al. vs. Bertha Walter; mandamus. Atty., W. W. Bride.

No. 82433. General Accident Fire and Life Assurance Corp. vs. Capital Sightseeing Co.; account, $1,971.32. Attys., Brandenberg & Brandenberg.

No. 82434. Lindsay Walker Hay vs. James Hay, jr.; contract, $1,200. Atty., F. Regis Noel.

DOCKETED JUDGMENTS.

No. 2654. Washington Mechanics Savings Bank vs. Nils Chalmers et al.; amount, $275. Atty., R. W. Burton.

No. 2655. Washington Mechanics Savings Bank vs. Nils Chalmers et al.; amount, $450. Atty., R. W. Burton.

No. 2656. Charles R. Goddard vs. Albert C. Truitt; amount, $63.32. Atty., in proper person.

MECHANICS' LIENS.

No. 16065. George W. Pareso, trading as the Superior Lock & Electric Co., vs. Catherine O'D. Delaney, &c.; lot 131, square 1229, 3311 N st. nw.; amount, $43.

No. 16066. Keystone Decorating Co., Inc., vs. Mrs. Nancy P. Marsh; lot 42, square 2552, 1810 Belmont road nw.; $95.

EQUITY SUITS.

No. 55413. U. S. ex rel. Charles H. Butler vs. Luther H. Reichelderfer et al., Comm. of D. C., for injunction, &c. Atty., M. E. O'Brien.

No. 55414. Lyola B. Rhoderick vs. Gardiner W. Rhoderick; maintenance. Attys., Welch, Daily & Welch.

No. 55415. United Motor Terminals, Inc., vs. Hechinger Engineering Corp. et al., injunction, &c. Atty., W. A. Gallagher.

No. 55416. Florence Crouch et al. vs. Black & White and Yellow Cab Co., Inc.; for receiver. Attys., D. T. Wright and Philip Ershler.

No. 55417. C. I. T. Corporation vs. Alfred Armes; to foreclose lien. Attys., A. E. Steinen and Harry Saidman.

No. 55418. Caroline L. Riesberg vs. Harry E. Riesberg; maintenance. Atty., George Walter Smith.

BANKRUPTCY PETITIONS.

No. 2830. In re Isaac Wolf; voluntary. Atty., Louis E. Spiegler.

No. 2831. In re David Ostrof; voluntary. Atty., J. L. Krupsaw.

UNITED STATES COURT OF CUSTOMS AND PATENT APPEALS.

TUESDAY, FEBRUARY 28, 1933.

The following should be added to the proceedings of yesterday, February 27, 1933:

PATENT.

No. 3184. Nicolai Minorsky vs. Gunther Thilo; opinion by Bland, associate judge; affirmed. Lenroot, J., did not participate in this case.

L. L. PERKINS
WILL BOND YOU.
United States Fidelity & Guaranty Co.
Phone National 6913. 1415 K ST. NW.

AMUSEMENTS AMUSEMENTS

LAST TIMES TODAY BUSTER KEATON and JIMMY DURANTE in "WHAT! NO BEER?" on stage Bill Robinson and others
Starting TOMORROW Loew's WASHINGTON THEATRES greet OUR NEW PRESIDENT and VICE-PRESIDENT with a GREAT INAUGURAL SHOW!!
FOX 25c TO 1 P.M.
STAGE Radio's Beloved Crown Kings IN PERSON AMOS 'N' ANDY
FIRST TIME ON ANY WASHINGTON STAGE!
STUART and LASH TWO CRACKED NUTS
Peter HIGGINS GOLDEN-VOICED Radio STAR
CHANEY and FOX International DANCE FAVORITES
Phil LAMPKIN DEDICATING OVERTURE TO NEW PRESIDENT
SCREEN HEADLINES or WAISTLINES ... all in his day's work!!
LEE TRACY AS THE WORLD'S GREATEST CORRESPONDENT AND CO-RESPONDENT—He'll tell you so himself "CLEAR ALL WIRES" with UNA MERKEL Benita HUME • James GLEASON METRO-Goldwyn-MAYER AGAIN ELECTRIFIES THE SCREEN!

Last Times Today AL JOLSON in "HALLELUJAH, I'M A BUM"
Loew's PALACE TOMORROW THEATRE OF THE STARS
"YOU CAN BE HAD" said Broadway's Diamond Lil
PURELY ADULT ENTERTAINMENT!
The Bowery's light o' love... mistress of the street where beer was a nickel... and love had a price too!
MAE WEST in (He was her man but) "SHE DONE HIM WRONG" A Paramount Picture
Added Attractions MICKEY MOUSE Cartoon Andy CLYDE Comedy "ARTIST'S MUDDLES" METRO SPORT REEL
CARY GRANT • OWEN MOORE NOAH BEERY • GILBERT ROLAND

TOMORROW BEHOLD THE WONDERS—OF A NEW SHOW WORLD! WARNER BROS., FIRST TO GIVE YOU TALKING PICTURES, LEADS THE WAY AGAIN WITH A NEW MIRACLE SHOW!
14 GREAT STARS Including WARNER BAXTER BEBE DANIELS GEORGE BRENT UNA MERKEL RUBY KEELER DICK POWELL GINGER ROGERS More than 50 Featured Artists 200 GLORIOUS GIRLS!
42ND STREET
THE THRILLS, LAUGHS, AND HEART THROBS OF TWO BIG SHOWS PACKED INTO ONE MOTION PICTURE....!
ON STAGE Radio's Own Favorite VAUGHN DE LEATH Offering New Hit Songs • JACK McLALLEN AND "SARAH" • ROY SMECK WIZARD OF STRINGS • MERLE'S COCKATOOS
MIDNITE SHOW TOMORROW NIGHT At 11:30 p. m.—All Seats 65c
EARLE
LAST DAY On Screen "WOMAN ACCUSED" On Stage "STREET SINGER"
Warner Bros. GALA Inaugural Week SHOWS

She Had It!—He Had Those!—They Made Bridge a System for Love!
GRAND SLAM TOMORROW
From the Novel by RUSSELL HERTS
First National-Vitaphone's Comedy Slant on the National Past-Time: LORETTA YOUNG with PAUL LUKAS
MIDNITE SHOW TOMORROW NITE at 11:30 p. m. ORCH. 55c BAL. 35c
METROPOLITAN
LAST DAY GEORGE ARLISS in "THE KING'S VACATION"

Tomorrow! DOORS OPEN 9 A.M. Friday First Feature 9:15
MIDNIGHT SHOW 11:15 No Reserve Seats and No Advance in Prices
No wife could resist him—except his own. A free lance lover whose life was measured—not in years—but in love affairs.
RICHARD DIX He was a boon to tired husbands... until the husbands found it out!
"The Great Jasper" RKO RADIO PICTURE with EDNA MAY OLIVER WERA ENGELS • PATHE NEWS
"KING KONG" is coming
RKO KEITH'S ALWAYS A BETTER SHOW 25c TILL 1 PM
Last Times Today! IRENE DUNNE in "NO OTHER WOMAN"

NATIONAL TONIGHT AT 8:20 ALL WEEK To & Including Next Sunday Night Mat. Friday, 2:20 P. M.
ELMER RICE'S SENSATIONAL COMEDY COUNSELLOR-AT-LAW with PAUL MUNI IN PERSON
Nights, 55c to $2.75 incl. Tax Mat., Friday, 55c to $2.20.
BEG. NEXT MON.—Seats Selling. Third play of American Theatre Society subscription series.
PODRECCA'S NOVEL REVUE The PICCOLI 12,000 SENSATIONAL PERFORMANCES THROUGHOUT THE WORLD!
VARIETY! MUSIC HALL! COMIC OPERA! FANTASIES! BALLET-PARODY-CIRCUS "For everyone from 3 to 93 Years"
Nights 55c to $2.75. Mats. Wed. and Sat. 55c to $2.20. Extra Mats. Tues., Thurs., Fri., at 3:45 P. M., 55c to $1.65.

Loew's COLUMBIA NOW JAMES DUNN BOOTS MALLORY • EL BRENDEL in "HANDLE with CARE" FOX PICTURE MORAN & MACK Comedy PRICES 25c-40c Children 15c

Friday 11:30 P.M. EXTRA MIDNITE SHOW
Romance and Adventure ROAR THRU THE NIGHT ABOARD A FAMOUS FLIER!
"ROME EXPRESS" A GRAND HOTEL on WHEELS ESTHER RALSTON CONRAD VEIDT
LAST TWO DAYS LEE TRACY "PRIVATE JONES"
RIALTO

BELASCO THEATER THIS SUNDAY EVE. AT 8:30
INAUGURATION BENEFIT ACTORS' FUND OF AMERICA
Daniel Frohman presents his greatest show with Noel Coward, Beatrice Lillie, Cecilia Loftus, Fannie Ward, Vaughn de Leath, Amos 'n' Andy, Robert Emmett Keane, Bob White, William Faversham, Peter Higgins, Jack McLallan and Sarah, Fanny Hurst, Roy Smeck, Bill Robinson, Chaney and Fox, Stuart and Lash, Meyer Davis' Orchestra, direction David McWilliams, and the Forty-Second Special with many famous stars from Hollywood.
Seats now on sale at Box Office, $1 to $5

Farewell Appearance of the PHILHARMONIC SYMPHONY OF N. Y. Arturo TOSCANINI conducting MAR. 7-4:45 Constitution Hall.
Program—Beethoven, "Symphony No. 2;" Wagner, "Tannhauser" and "Tristan and Isolde."
TICKETS—$1 to $3.25. T. Arthur Smith Bureau, 1330 G St., in Homer L. Kitt Co., Na. 3700.

NATIONAL SYMPHONY HANS KINDLER, Conductor, Presents as Soloist MISCHA ELMAN Eminent Violinist
Constitution Hall TODAY—4:45 P. M.
Popular Prices—75c to $2.75
Tickets at Box Office in Julius Garfinckel's, Na. 7730. Also at Constitution Hall after 3 P. M. Me. 2661. C. C. CAPPEL, Manager.

INAUGURAL PARADE GRAND STAND SEATS
Covered Stands 13th & Pa. Ave. N.W., N.E. Corner
Tickets $3, $4, $5, plus tax
T. Arthur Smith Bureau, 1330 G St. N.W., in Kitt Co. NA. 3700.

GAYETY BURLESK
"INAUGURAL GIRLS" WITH ALL NEW SHOW
BIG MID-NITE FROLICS FRIDAY AND SATURDAY NIGHTS

The Mode Says
You are going to like the new Spring Hats They Are Here!
Eleventh & F Streets

The Washington Post.

THURSDAY MARCH 2, 1933 SPORTS

CRONIN DEMANDS SCIENTIFIC BASEBALL OF NATS

A. A. U. Court Play Opens Tonight

Russell to Toss Out First Ball in Post Tournament.

Colonial Five to Meet Higbies in Feature of 3-Game Card.

WILLIAM E. RUSSELL, president of the District of Columbia Chapter of the A. A. U., will toss a basket ball into the air at Tech High gymnasium at 8 o'clock tonight and then duck.

Mr. Russell will have started the annual District championship tournament of the A. A. U., which The Post has sponsored for nearly a decade, and he knows enough about the brand of play the tournament brings not to linger long after that opening gesture. He will have sent the Olmsted Grill against the Virginia Black Hawks, and until seven championships have been decided, the Tech gymnasium will fairly boil with the do-or-die brand of basket ball which stamps tournament play as the outstanding competition offered by the great indoor sport.

Colonials and Higbies In Next Clash.

An hour later, as one of these teams will be collecting the pieces while the other is asking, "When do we play that next club?" the Colonial Canoe Club and the Higbie, Richardson and Franklin quintets square off for the first unlimited class battle. At 10 o'clock the District Cleaners and the Crescent A. C. will struggle to escape elimination.

Only those basket ball fans with thrill-proof hearts should be admitted to the tournament games. And the early-round contests are apt to be the best played and most closely fought of the month program. Last year an opening night game went three extra periods which set a mark for basket ball battles waged in this section.

Due to their appearance in the unlimited class, the Colonial Canoe-Higbie game is regarded tonight's feature. Both teams are primed for the contest, having run the gauntlet of long schedules with the championship play as their objectives.

Olmsteds Defending 145-Pound Title.

In the first of the 145-pound games, Olmsted Grill makes its first bid to retain the 145-pound title with practically the same players who triumphed last year. The Virginia Black Hawks will enter the game the underdogs—a rating that has often brought victories in the tournament. The Crescents, seeking a title for the fifth straight year, are favored over the District Cleaners.

All players holding A. A. U. registration cards will be admitted to tonight's games. After tonight only players of teams on each program will be admitted by showing their cards.

The nominal fee of 25 cents for each night's program is charged the public.

3-Cushion Champion To Play Here Today

Washington's three-cushion billiard fans have their innings today when Welker Cochran, world's champion, meets J. N. Bozeman, jr., runner-up in the title event, in exhibitions this afternoon at 3 o'clock and tonight at 8 at the Lewis & Krauss parlors.

Cochran is quite a favorite here. It was in the tournament at the Arcadia several years ago that he won the 18.2 balkline championship, and he has shown here on several occasions in both the balkline and angle games. Following both matches Cochran and Bozeman will entertain with trick and fancy shots, and to many these are almost as interesting as are the competitions.

BRADDOCK DISQUALIFIED.

Philadelphia, March 1 (A.P.).—Al Ettore, Philadelphia heavyweight, was awarded a victory over Jimmy Braddock, Jersey City, N. J., slugger, tonight after Referee Joe McGuigan disqualified the Jerseyan in the fourth round of an eight round final of a boxing card. McGuigan said Braddock was not trying.

SCHOLL'S WANT GAME.

The Scholl's tossers are without a game tonight and would like to arrange one in the Central gym. Call Decatur 0032 around 6 p. m.

COLLEGE BASKET BALL

At Waynesburg, Pa.—Waynesburg, 36; Grove City, 30.
At New York—Princeton, 33; Columbia, 24.
At Jackson—Tenn Tech, 38; Stetson, 37.
At St. Paul, Minn.—St. Thomas, 34; Gustavus Adolphus, 33.
At Alliance, Ohio—Mount Union, 39; Ashland, 15.
At Gambier, Ohio—Otterbein, 32; Kenyon, 42.
At Findlay, Ohio—Findlay, 43; Cedarville, 26.
At Jackson—Centenary, 25; Wofford, 22.
At Fort Worth—Texas Christian, 53; Baylor, 22.
At Indianapolis—Notre Dame, 42; Butler, 41 (overtime).
At North Manchester, Ind.—Manchester, 23; Ball State Teachers, 17.
At Indianola, Iowa—Penn, 16; Simpson, 15.
At Fairfield, Iowa—Iowa Wesleyan, 42; Parsons, 20.

STYLE CENTER
for Washington Men
★
GROSNER'S
1325 F STREET

A. A. U. Basket Ball Tourney Schedule

TONIGHT.

Eight o'clock—Olmsted Grill vs. Virginia Black Hawks, 145-pound class, first round.

Nine o'clock—Colonial Canoe Club vs. Higbie, Richardson and Franklin, unlimited class, first round.

Ten o'clock—Crescents vs. District Cleaners, 145-pound class, first round.

TOMORROW NIGHT.

Seven o'clock—Comit Club vs. Boys Club of Washington, 130-pound class, first round.

Eight o'clock—Interstate Commerce vs. Northern Preps, 145-pound class, first round.

Nine o'clock—United Typewriter Grays vs. Saranac A. C., unlimited class, first round.

Ten o'clock—Crop Production vs. Atlas Sport Shop, unlimited class, first round.

SATURDAY NIGHT.

(No games.)

C. U. AND MD. BOXERS TO BATTLE

Bouts Vie With Intramural Finals at Brookland Tonight.

HISTORY will be in the making tonight in the Catholic University Gym, where for the first time in the annals of local sports two collegiate institutions from this vicinity will meet in a boxing exhibition. The contestants, Maryland University and Catholic University, are staging an "informal" meeting of their representative leather-throwing squads.

The night will also witness the first public appearance of the C. U. band which has been practicing for several weeks. Next fall, for the first time, the Cardinals' football games will be enlivened by blasts and thumps from the students' horns and drums.

Packey McFarland, who needs no introduction to the Nation's ring followers, will referee the contests, while Denny Hughes, Pat O'Connor and Joe Donohue will be judges. Richmond B. Keech, people's counsel of the District, will be timer.

Representative Fred A. Hartley, who has been supporting the District amateur boxing bill, has been invited to attend. Admission will be by invitation only and strict collegiate rules of procedure will be followed.

Starting at 8 o'clock the host school will parade out the semifinals of its intramural boxing program, which has been progressing for some days. The principals will be: 115-pound class, De Noto vs. Laibick; 125-pound class, Mesce vs. Cannezzaro; 135-pound class, Bresnahan vs. Ellerby; 145-pound class Doherty vs. Thompson; 165-pound class, Bonavia vs. Drangianis; 175-pound class, Flemming vs. McGann.

Maryland University is using all of its first string team with the exception of Cliff Swift and Bob Graves in the interschool tilts and C. U. is using the best material available at that institution.

Ringmen in the main attraction will be as follows: 125-pound class, Swift (M. U.) vs. Miro (C.U.); 135-pound class, Burns (M. U.) vs. Thibodeau (C. U.); 145-pound class, Keener (M. U.) (captain), vs. Stein (captain) (C. U.); 155-pound class, Jones (M. U.) vs. Stapleton (C. U.); 165-pound class, Reid (M. U.) vs. Barron (C. U.).

An exhibition match between Danny Pine, the C. U. boy, who won the D. C. A. A. U. heavyweight title and Tom Gearty, also of C. U will be one of the features of the show.

Automobile Is Prize At Gun Club's Shoot

The feature event of the 1933 season of the Washington Gun Club thus far has been scheduled for tomorrow, with a new model Chevrolet automobile as the prize in an inaugural week shoot at the club's range near Benning.

The shoot will be staged on the distance-handicap system, with contestants standing from sixteen to twenty-five yards from the traps, the yardage of each shooter being determined by his registered average.

The shoot has drawn an impressive field, with many traps artists of national reputation due to compete.

Basket Ball Mark Set As Team Wins, 164-8

Stanley, N. D., March 1 (A.P.).—A basket ball score of 164 to 8 must be some kind of a record. It was made here last night when the local Independent Team defeated a team from Belden.

Cliff Johnson, local forward, tossed in 43 baskets during the play. Olag Kaasa, former Luther College star, scored 19, while the other members of the team added a basket or two each. There were no personal fouls and no free throws made.

At the half the score was 84 to 2. The local team scored an average of 4.1 points a minute.

POST MORTEMS . . .

The biggest pay-off ever recorded on a winning horse was in 1929 when odds of 3,400 to 1 were handed to Mrs. Ainsworth, wife of a Liverpool, England, doctor . . . she bet two shillings on Coole in a jumping race at Haydock Park and received $1,705 in return . . . Man o' War was 1 to 100 in a race in 1920 when a local bookmaker booked a $2 bet to win . . . he won and the bookie paid off the bettor with a two-cent postage stamp . . . Bib Falk's nickname while he was playing for the Indians was "Five-Fifteen" . . . because he broke into the Cleveland line-up every day at about 5:15 p. m. as a pinch-hitter . . . Emile Prante, the big Philadelphian who fought Bob Tow at Portner's Arena, was the first fighter ever to show there who didn't climb through the ropes . . . he simply stepped over them . . .

The Cherokees who play Indian ball at Central Stadium tomorrow will either show some action or freeze . . . they'll play barefooted, clothed in nothing but skimpy panties . . . Bobby Goldstein, the local boy at Virginia U., who won the Southern Conference lightweight boxing title, will forego the professional ring to study medicine . . . did you know that in the average football game the ball is actually in play only 12 minutes? . . . the 3-year-old gelding by Donnacona—Ding Dong is the most aptly named horse now racing . . . they labeled him Dodiodo . . . and who should own him but two gentlemen named Plunkett and Chinn . . . a son of Man o' War received his name as a yearling from a Negro groom . . . "Who's he by?" a visitor asked the groom . . . "By Hisself, Man o' War," was the reply . . . and the colt was thereby named By Hisself.

Only 4 Clubs Bothered by Holdouts

Ruth, Gehrig, Ferrell Chief Problems in American League.

Frisch, Vance, Wilson Out of Fold; Group May Suffer.

By ALAN GOULD.
(Associated Press Sports Editor).

NEW YORK, March 1 (A.P.).—With the major league baseball caravans deployed today on a widespread front, marking the full swing of another spring training campaign, only four of the sixteen clubs still appeared to be harassed seriously by holdouts in the rear guard.

So long as this list constitutes such notable figures as Babe Ruth and Lou Gehrig, of the Yankees; Wes Ferrell, of the Indians; Frank Frisch and Dazzy Vance, of the Cardinals, and Hack Wilson, of the Dodgers, it constitutes a major problem in front-office tactics.

Nevertheless, it is significant that the actual sounding of the bugle calls at camps scattered from Catalina to Miami has prompted many of the balkiest troops to snap into line.

Lucas Finally Comes To Terms.

For example, Charles (Red) Lucas, iron man of the Cincinnati pitching staff, has come to terms after shouting his defiance to the neighboring hilltops. George Earnshaw, who was beguiled on the Pacific Coast into thinking it looked "like a breeze" for the Yankees again, not only has signed with Connie Mack, but changed his tune completely and, he says, turned over a new leaf.

The players holding out the longest may fare the worst when it comes down to the actual signing of documents, according to information obtained by the Associated Press from sources close to baseball's inner sanctums. The dubious prospects for another season "in the red," the tax problems and other worries have combined to convince the magnates they must now trim expenses even more sharply than they first figured.

It seems certain now that the Yankees will make no compromise offers to Ruth, Gehrig or their other star holdouts, Bill Dickey, Red Ruffing and perhaps Tony Lazzeri. The understanding is that Col. Jacob Ruppert, when he makes his annual visit along about the middle of March to the Yankee camp at St. Petersburg, not only will make no overtures to Ruth, but has no idea now of raising his original offer of $50,000 for a 1933 contract.

Ruth Lucky to Get $50,000.

With the salary of Commissioner Landis reduced voluntarily to $40,000 now and the scale dropping rapidly in every department of the business, the feeling is fast crystallizing that the Babe will be lucky this year to draw as much as $50,000.

Brooklyn hasn't decided yet whether it will even allow holdouts to report to the camp at Miami, according to Secretary Dave Driscoll. However, he added that Joseph A. Gilleaudeau, one of the owners, would go South soon and if necessary deal personally with such recalcitrant athletes as Hack Wilson, Joe Stripp, Al Lopes and Dan Taylor.

Cleveland and the St. Louis Cardinals are the only other clubs with serious holdout problems remaining. The Browns and White Sox may also have a few difficulties to straighten out, but they do not seem serious now. The Nats, Athletics, Red Sox, Giants and Pirates have all signed.

Massachusetts Mutuel Bill Favorably Reported

Boston, March 1 (A.P.).—A bill to legalize pari-mutuel betting at horse races in Massachusets was favorably reported today by the legislative committee on legal affairs. Representative John S. Derham, a member of the committee, who voted for the bill said that through it the State would receive approximately $700,000 in revenue.

MR. SPONGE SOLD.

Miami, Fla., March 2 (A.P.).—Mr. Spongy, 8-year-old gelded son of Luke McLuke, and Pari Mutuel, speedy 5-year-old, have been sold by Joseph E. Widener to C. Leroy King at private terms. Both horses were among the best performers in the stable of the head of the Miami Jockey Club.

Al Schacht First and Only Nat Taking Batting Practice

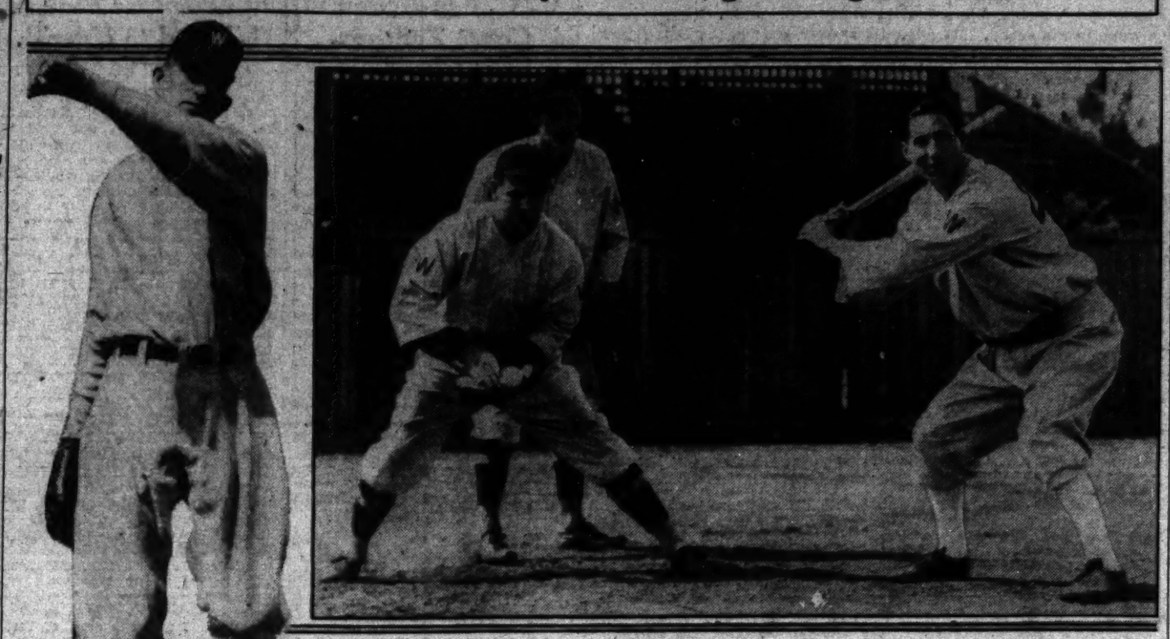

Louis Johrden, Post Staff Photographer.

Batting practice for the Nats at Biloxi has been banned thus far so that the entire field may be devoted to the conditioning work of the batterymen, but Schacht is permitted to take his daily swings at the plate on the theory that a ball that isn't hit won't hurt anybody. Schacht once hit a foul off Bob Cassell and raised his batting average to .012. Luke Sewell is seen behind the plate, with Jack Russell calling balls and strikes. At left is Walter Stewart, erstwhile St. Louis southpaw who is fast rounding into shape.

JUDSON AND GROBMIER CLASH

Trick-Hold Specialists Battle Tonight in Mat Feature.

THE wrestling front is active again tonight with Fred Grobmier, the lithe and lean Iowan, ready to entwine several feet of limbs about the compact chassis of Frank Judson in the main bout of the program at the Auditorium, where Joe Turner is staging his inaugural week card.

Both Grobmier and Judson have at different times occupied the favoritism of Washington wrestling fandom, with Grobmier hailed some time back as the man who might beat Jim Londos, who dissipated any such beliefs last summer by disposing of the Iowan at Griffith Stadium without undue exertion.

But Grobmier in recent performances has won his way back into the favor of local fans and it will be the retention of that favor that is his goal tonight in the Judson match, for the latter himself is in a fair way of winning the "favorite son" label if he disposes of Grobmier.

The semifinal ties with the main bout in interest, bringing together as it does Paul Jones, the scissors exponent, and Big Jim Clinstock, the Indian, who should star at the Cherokees' native game of Indian ball, where there are no rules after the game starts.

And the semifinal must vie with one of the preliminaries for rough-and-tumble honors, for none other than Rough Rudy Dusek is one of the principals in a 30-minute time-limit bout that has him matched with Jim Atlas. Floyd Marshall and Tigah Nelson meet in the opening bout of the program.

GODWIN DEFEATS KNIGHT.

West Palm Beach, Fla., Mar. 1 (U. P.).—Joe Knight, 22-year-old Cairo, Ga., farm boy, tonight lost his brand new light heavyweight boxing crown recently conferred by the National Boxing Association, dropping a ten-round decision to Bob Godwin, of Daytona Beach, Fla.

Baseball Contest Entry

First Base .....
Second Base .....
Third Base .....
Shortstop .....
Left Field .....
Center Field .....
Right Field .....
Pitcher .....
Pitcher .....
Pitcher .....
Pitcher .....
Catcher .....
Catcher .....

Name .....

Address .....

(Mail or send to The Post's Baseball Editor before midnight, March 15. Priority of receipt will govern ties.)

SPECIAL
Tuxedo or Full Dress
Made to Measure
$22.50
Regular Value, $40
MERTZ & MERTZ
406 11th St. N.W.
H. J. FROEHLICH, Manager.

Cronin Omitted in Team Named by Doc Farrell in Post's Baseball Contest

By FRANK H. YOUNG.

ALL was quiet in the Sports Department of The Post last night; some of the reporters were reporting while others were busily dictating their stories to the pretty girl stenographers, when one of the uniformed pages announced Francis (Doc) Farrell as a visitor. The good doctor, it seems, had just spent an hour or so in the sumptuous, plush-carpeted waiting room, studying the works of art on the wall and all the while mulling over in his mind the many baseball stars which had studded the rosters of the Washington Club as far back as 1912.

"I've got 'em," he announced, reaching for an aspirin to help make him feel more at home among the intellectual giants of the Sports Department.

"Got what?" he was asked.

The Winning Team—By Doc Farrell.

"Why, I got the team that will win those eight box seats to the 1933 opening game in The Post's contest." Whereupon, the doctor, after searching himself carefully, dug up the following list: Judge, first base; Harris, second base; Bluege, third base; McBride, shortstop; Goslin, left field, Milan, center field; Rice, right field, Ruel and Ainsmith, catchers, and Johnson, Coveleskie, Crowder and Zachary, pitchers.

"You know," the doctor confided, "this contest was just made to order for me. Wasn't I the star first baseman for the old St. Stephens Club and the Knickerbockers? And haven't I seen just about as many games here as the next one?"

Before these questions could be answered the doctor started explaining just who's who and why on his team.

"I guess a lot of people will be naming Foster at third, but they probably don't make allowance for the fact that he played when they had the dead ball. Since Bluege has been on the job they've put rabbits in it, and yet he's been stopping grounders and drives just the same as Foster did when they came to him at only half speed.

Can't See Cronin With Microscope.

As to the shortstop job, I can't see Cronin with a microscope. He missed too many easy ones. I rate Peck and McBride a toss-up and am favoring the latter because he was a star here for many more years than was Peck.

"While many are debating between Harris, Myer or Morgan as second baseman, I am not even hesitating in naming Harris. He was a great fielder, an exceptional double-play man and, while not a wonderful hitter, he came through in the pinches.

"I don't see any need for doubt over Judge's name as the first baseman and they'll have to show me how any one can beat Goslin, Milan and Rice as the outfielders.

Nominates Marberry For Relief Work.

"Johnson probably will be picked by every one among the pitchers, and naturally so. I'm nominating Marberry, for his great relief work in 1924 and 1925 in particular; Coveleskie, for his one great season here 1925, when he led the league in both percentage and victories, and Crowder, for his great work last year, for the other three berths.

"How can anybody beat that team?" the doctor concluded.

The writer, not having any idea whom President Clark Griffith will name, dodged the question. It's up to Washington fans to answer it by their ballots. Entries close on March 15. Thousands already have been received, but there is still room for more. Let's have your answer.

SPECIAL
TODAY
Men's Felt Hats
Cleaned and Blocked
and
5 Free Shines
15c
J. R. Hat Cleaners
514 9th St. N.W.

BILOXI BUNTS

Special to The Washington Post.

BILOXI, Miss., March 1.—The front porch of the players' hotel looked like one of those May and December weddings today, when almost arm in arm there arrived on the local scene Cecil Travis, age 19, and 41-year-old Edgar Charles Rice, known to the trade as Sam and to his intimates as the Chinaman.

The surest way to tell that the pitchers are speeding up their deliveries and whacking them into the mitt of the catchers with increasing speed, is to look at a little dial on the side of the news cameras being wielded down here. The cameramen pepped their boxes up to one five-hundredth of a second exposures today to "stop" Crowder and Whitehill.

Tommy Thomas is another who is causing resounding noises to bark all over the lot. His revamped arm has not caused him an instant pain or worry since he began letting his fast ones go.

Griffith wasn't too pleased with the workout of Bud Thomas this morning. Young Thomas' delivery is too cramped. "He's throwing the ball with only that part of his arm between his elbow and wrist. But I suppose it's too early to count."

Sam Rice said he is ready to play, upon arriving this morning, and then spent the whole day on the Biloxi golf course. Maybe he meant golf.

Joe Cronin had to do a bit of explaining to Griffith a month ago when he wrote to him and asked him to OK Johnny Kerr's coming to Biloxi with the pitchers. Griffith wanted to know what good a reserve infielder was in a camp full of pitchers and catchers. There's no doubt now in Griffith's mind. If Johnny isn't worth the $5 a day that it costs the ball players to stop in Biloxi, dimes aren't worth a nickel.

"Schnoz," as he is affectionately known, is everything down here, ranging from fence repairer to manager, from bat boy to the brains of the catching department. He directs all pepper drills, is the chief (and only) base runner in camp, is honorary president of the long-winded lobby brigade, leads the pack into the dining room and stays to the bitter end, hears the confessions of all the rookies in camp, and keeps the batteries charged up, both on the ball field and in the hotel bus. Outside of being a little screwey about playing slot machines, he's a pretty decent sort.

Griffith has decided to take Bucky Harris' advice and keep Bob Fridericks with the club this year as a pitcher. He will be the first Nat ever to wear glasses on the field. Fridericks' eyes have gotten no better over the winter and today he appeared in steel-rimmed cheaters, which he says he'll wear during the season.

Two Washington players, both pitchers, wore glasses frequently off the diamond and occasionally in morning practices, Fred Marberry and Doc Ayers.

R. B. C.

JERSEY CITY DEAL AIM OF JOHNSON

Awaits Word of Offer to Buy Club; League May Name Him.

WALTER JOHNSON was in New York yesterday making a serious effort to land the Jersey City franchise in the International League. The former great pitcher, who last fall gave way to Joe Cronin as Washington Club leader, has been frequently mentioned in connection with the Skeeters, but only as a representative of the league in case it was forced to take over the club from its present owners. Over long-distance telephone last night, however, Johnson admitted that he has made an offer for the club.

"I've got somebody who is willing to go in with me on the proposition," he said, "but there is nothing doing right now, and, to tell the truth, I don't know just exactly what will be done, or when. There are a number of things which must be ironed out before either the club can be sold or the league can take it over. It is not even known now whether or not the present owner will be able to straighten things out and again run the club."

So this means that Johnson has two chances to connect with the "Skeeters." In case his offer is accepted, he will join the club as joint owner and manager, while should Owner Sam Colacurcio fail to live up to his obligations and the league take over the club, it is understood that Johnson stands an excellent chance to being named by the circuit to run the club for it.

Things seem to be in quite a jumbled state with respect to the Jersey City Club, but with training camp season nearing, some definite action must be taken soon. In the meantime, there is nothing left for Johnson to do but mark time and hope for a break as regards one of the two propositions which involve him and his baseball future.

G. W. Basket Ball Bruisers to Clash

Basket ball in the raw, big muscle men attempting the court sport without the safety of the four-foul rule, will be on exhibition tonight in the George Washington University gymnasium in a double-header attraction beginning at 7 o'clock.

Performing for the benefit of the G. W. Varsity Club entertainment fund, the Freshmen Bonecrushers will engage the Varsity Steamrollers and the Varsity Seniors will meet the Varsity Undergraduates. The first game brings together teams composed almost entirely of football players whose enthusiasm compensates their lack of skill, while the nightcap offers the best basket ball talent the school can muster. In this contest the graduating members of the successful Colonial varsity squad—Zahn, Fenlon, Chambers, Mulvey and Burgess—will battle the sophomore and juniors, Carlin, Howell, Wray, Hertzler, Noonan and Parrish.

Owing to deficiency of numbers, the contestants agreed to dispense with the personal foul rule. Admission will be 25 cents.

Joe's System Likened to Harris'

Youthful Manager Is Quick to Diagnose Faults of Players.

Travis, New Arrival, Takes Lesson; Bolton Given Attention.

By BOB CONSIDINE
(Post Staff Correspondent).

BILOXI, Miss., March 1.—Working on the assumption that geniuses do not necessarily have to be born, Joe Cronin today announced that the teaching of scientific baseball would be a part of the curriculum at training camp this year, just as important a part as reducing the Nationals' waist line, and put the law immediately into effect by singling out half the pitching staff, the catching staff and today's most interesting arrival, Third Baseman Cecil Travis. Cronin first tried out the plan (which hasn't been used since the early days of Bucky Harris' regime) on Cliff Bolton.

Joe thought he detected something wrong with the manner in which Cliff squatted behind the bat and so called a catcher's conference with Luke Sewell and Moe Berg, both of them rated among the headiest receivers in baseball. Cronin, Sewell and Berg went to work on Bolton.

Berg, Sewell Teaching Bolton.

In the first place, Cliff, upon receiving the ball, was taking a natural step to his left and back before pegging it to the necessary bag. He was throwing the ball from back on his heels. First Moe and then Luke would take their turn at receiving a pitched ball and pegging it. The seasoned old-timers were beautiful examples of good catching form. The natural manner with which they stepped up one stride the moment the ball struck their gloves and let the ball fly toward the bag with the same motion was a revelation to Bolton, who has been stepping away from the ball and batter ever since his sandlot days.

Young Bolton is quick to learn. After a half an hour, with Cronin, Sewell and Berg taking frequent time outs to show him what he was doing wrong he looked considerably better. Every once in a while Cronin himself would don the catcher's mitt and attempt to show Cliffy what Luke and Moe were talking about. Incidentally, it might be put in at this point, that Joe is acquainting himself with the problems of every position on the field.

Travis Also Receives Lesson.

There was much more to the instructive catching lesson than probing new methods of getting the ball away. Sewell gave a demonstration of the catching habits of every great receiver in the league, the methods they use to peg out runners, push interfering batters out of the way, scramble after bunts and shoot the ball underhanded to the bag.

Then Joe started in on Travis. The much ballyhooed young man who ambled into camp this morning, looking much more civilized than his ad-

Continued on Page 14, Column 5.

SALTZ BROTHERS
Fine Apparel for Gentlemen
CLEAN SWEEP SALE
FINAL SALE OF THE SEASON
★ Lowest Prices of the Year ★

FORMAL WEAR

TUXEDO · SUITS
$19.50
(Including Waistcoat or Vest)
FULL DRESS SUITS—$35
Opera Hats . . . $10.00
Silk Hats 13.50
Dress Shirts 2.50
Other accessories at unusually low prices.
MEYERS MEN'S SHOP
1331 F STREET

MARMION SNAPS CHARACTER'S STREAK IN MIAMI FEATURE

Carlaris' Son Beaten 3-4 Length

Marmion, Favorite at $3.60 Runs Mile in Mud in 1:40.

Garlic Likes Footing, Beats Lucky Racket at $11.80 Mutuel.

HIALEAH PARK, Fla., March 1 (A.P.).—Character, the homely, skinny 3-year-old which flies the silks of the B. B. Stable, entered the Fort Lauderdale Handicap one mile here today with a record of eleven victories in his last twelve starts—five straight here and his last seven in a row—but the gelded son of Carlaris struck a snag in the Coldstream Stud's 4-year-old Marmion. The latter, in receipt of sixteen pounds by the weight-for-age scale, was a handy winner by three parts of a length over his younger rival. Don Leon was the only other starter and was beaten off, seven lengths back.

Overnight rains produced a heavy track, the first time at the meeting that the going has been other than fast. Marmion, favorite at $3.60 for $2 and creator of a new mile record of 1:36 in his last start, ran the muddy mile in 1:40 for his third consecutive score.

Character Given Perfect Ride.

Buddy Hanford gave Character a perfect ride and, while his mount, which incidentally is one of the most respected of the Florida derby candidates, displayed the same bulldog gameness which marked his previous races, Marmion appeared easily the master. The Coldstream colt was away very slowly and never was asked to run until entering the stretch. Hanford reserved Character off Don Leon's pace for five furlongs, then sent the gelding into command. Marmion slowly but surely cut down the leader's advantage through the stretch and was in hand as he won going away.

For the first time at the meeting no one held a daily double ticket on the winners of both the first and third races. The pool was divided. Holders of Mintwina tickets receiving $5.30 for $2, and holders of Boston Waters tickets received $118.40 for $2. Boston Waters, which paid $64.50, beat Nose In by a length with Zorana another length away in the third position. The winner was rated close to the pace to the head of the stretch then drew away from Zorana and held Nose In safe in the drive to the wire.

Mintwina, showing great fondness for the heavy going, outran her field practically all the way to win the 6-furlong dash for 3-year-olds which opened the card. Well played at $7.30 for $2, the John Whyte filly beat Chance Meeting, the favorite, by a length, with Wayward Lad a good third after being in a pocket the latter part of the running. Chance Meeting seemed to run in spots, but made a valiant effort to catch the winner.

Wise Ways, paying $27.30, was a driving winner of the juvenile contest, finishing a length in advance of Her Hero. Forceful lost the place by a head. Her Hero, although bumped after the start, gamely raced into a narrow lead. He disposed of Prince Drake entering the last furlong, but Wise Ways made a strong closing bid and drew away in the last few strides. Forceful made up ground steadily to garner the show from Prince Drake.

Garlic Finds Footing To Liking.

The slow-beginning Garlic found the footing to his liking in the mile and a furlong of the fourth event and scored over Lucky Racket by a length and a half to return $11.80. Traffic Judge was third, two lengths behind. Garlic, as usual, was a distant trailer most of the way, but Don Meade shot him through on the inside turning for home and saved a lot of ground, while Lucky Racket was making Newgro stop. Lucky Racket bore over and impeded Garlic in the stretch, but the winner was good enough to come on and win despite the interference.

Redress, an improving and well-bred 3-year-old from the C. V. Whitney barn, proved much the best in the sixth event decided over the 1-mile distance. Displaying a typical long St. German's stride similar to that of the great Twenty Grand and Jungle King, other sons of St. Germans, Redress led Idealist home by a good three lengths in 1:40 1-5. Crap Shooter was a beaten-off third. Redress was rated off the leaders, Idealist and Crap Shooter, until midway of the final bend, then forged ahead and drew clear to pay $7.80.

HIALEAH PARK RESULTS.

(Associated Press.)

FIRST—Six furlongs; purse, $700; claiming; for 3-year-olds.
Mintwina, 110 (Jones)....7.30 3.10 3.20
Chance Meeting, 115 (Hanford)..3.10 2.70
Wayward Lad, 110 (Dabson).........5.00
Screech, Brownlocks, Mint Drift, Gulfelano, Gracias, Mont Baldy, Romac, Bichloride, Chiltenny also ran. Time, 1:16.

SECOND—Three furlongs; purse, $700; for maiden 2-year-old colts and geldings.
Wise Ways, 118 (Elston)..27.30 9.50 5.40
Her Hero, 118 (Horvath).......3.90 3.40
Forceful, 118 (Leishman)..........5.80
Erebus, Doseless, Sun Circle, Elan, Volo, Fighting Cock, Tumbler, Prince Drake, Fire Neck, *Irish Image, *Bubbling Ways and *Scotty also ran. Time, 0:34 3-5.
*Field.

THIRD—Six furlongs; purse, $700; claiming; for 3-year-olds.
Boston Waters, 115 (Schaefer), 64.50 24.00 5.40
Nose In, 115 (Hanford).........4.50 3.30
Zorana, 105 (Dabson)...............2.80
Below Cost, Khaymir, Liqueur, Aunt Marsa, O'Riley, Falsehood also ran. Time, 1:15 3-5.

FOURTH—One and one-eighth miles; purse, $800; claiming; for 4-year-olds and upward.
Garlic, 113 (Meade).....11.80 3.50 2.80
Lucky Racket, 106 (Bellizzi)....2.70 2.20
Traffic Judge, 109 (Stout)..........2.90
Newgro, Chatty also ran. Time, 1:54 2-5.

FIFTH—One mile (chute); purse, $1,000; handicap; for 3-year-olds and upward.
Marmion, 110 (Corbett).....3.60 out out
Character, 107 (Hanford).........out out
Don Leon, 107 (Horvath)...............out
Time, 1:40. (Only three starters.)

SIXTH—One mile (chute); purse, $1,000; allowances; for 3-year-olds.
Redress, 110 (Robertson)...7.80 3.90 2.60
Idealist, 107 (Concci)..........4.20 2.40
Crap Shooter, 105 (Hanford)........2.40
Sun Gros, Pot au Pluck also ran. Time, 1:40 1-5.

SEVENTH—One mile (chute); purse, $800; claiming; 3-year-olds and upward.
Hecla, 105 (B. Hanford).....6.50 4.30 3.00
Shiva, 108 (D. Bellizzi)..........5.70 3.30
Hamilton, 116 (J. Gilbert)...........3.10
Dodgson, Pretty Penny, Playfellow's Dream, Don't Blush, Meridian Queen also ran. Time, 1:41.

BALLSTON FIVE PLAYS.

The Ballston five meets the Lambda Phi Upsilon team tonight at 8 o'clock at Fort Myer. Ballston wants a game with an unlimited team for Sunday. Call Deuterman at Columbia 6941 before 5 o'clock.

AT THE POST

with Bill Bennings

DEAR AL: MIAMI, MARCH 1.

Well, boy, the mud came up today for the first time during the meeting and my selections proved pretty fair in the going. Garlic did as I expected, Meade bringing the veteran up at the stretch turn and wearing down Traffic Judge and Lucky Racket in the stretch to win easily. Marmion did as everybody in the East figured, taking the measure of Character and clipping the B. B. Stable star's winning streak. As usual, I was in the money all along the route, with two of my first horses getting place awards. Tomorrow I'm out for price. If you're with me, both of us may make some dough.

BILL.

FIRST RACE—Last week I gave LADY DEAN a chance to show her stuff and she failed me. Tomorrow is another day and another kind of track. Watch out for this mare. She is red hot. ENGLEWOOD will appreciate the going and should win if the top miss makes any mistakes. LAURA GAL drops down several pegs and may take the third money.

SECOND RACE—TOMFOOLERY is as good as anything in this field. Ran a fine race last week. Boasts a good post position and early speed enough to escape the crowding. CHOCOLATE DROP and BETTY WEE seem to have the edge on the others.

THIRD RACE—WISE COUNT won easily last out and figures to make it two in a row here. If there is an upset I look for Broadway Jones' son, BROADWAY LIGHTS, to turn the trick. This gelding has a leaning to an off track and showed startling form the other day. BARCELONA PETE may take the show.

FOURTH RACE—DAUDET has been waiting for a track of the sort that sems certain tomorrow. I watched this one work in the mud at Pimlico last fall and he ran the clockers dizzy. Get down across the board. Looks like the spot. *INLANDER is in good form but may not like the going. BOBBING, a Bradley proposition, is dangerous.

FIFTH RACE—ACTION will give this field all it can handle. A reformed plater that has made a high mark since arriving here. INDIAN RUNNER is speedy and may take the place. I'm putting the devil, PORTER'S DREAM, third. Gets in light and will love the going.

SIXTH RACE—Watch out for TRY IT tomorrow, after some of the speed in this race gets through battling for the pace-setting honors. They make few mistakes with this one. MATADI and WEDUNIT to take care of the rest.

SEVENTH RACE—FLYING CHEROKEE and VILLAGE VAMP should fight it out for the major part of this purse with CONTRIBUTE providing the third party in the money picture.

Bowie High Tossers Easy for Mount Rainier

Mount Rainier High found the Bowie tossers easy in a Montgomery County series game at Mount Rainier yesterday, winning, 46 to 10. Glynn, with 10 points, and Scott and Click, with 8 each, did the heavy scoring.

Mt. Rainier.	G	FG	P	Bowie.	G	FG	P
Scott.lf	4	0	8	McCauley.lf	3	1	7
Bellman.lf	1	0	2	Lloyd.lf	1	0	2
Gerhardt.rf	2	0	4	McClelland.rf	0	0	0
D.Mathias.rf	1	0	2	Ameling.c	0	0	0
Callow.c	3	0	6	Kimble.c	0	0	0
Talone.c	0	0	0	Boswell.lg	0	0	0
Glynn.lg	5	0	10	Fladung.rg	0	1	1
Whalen.lg	3	0	6				
Click.rg	4	0	8				
Brown.rg	0	0	0				
Totals	23	0	46	Totals	4	2	10

Referee—Myers.

Western High Pressed By Friends Tossers

Western High basketers were extended to the limit to down the Friends five yesterday at Western. The team from across the creek jumped into a big lead after the intermission and was in front, 20-18, as the third period ended. Friends came to life in the finale and held Western scoreless, but just fell short of knotting the string.

Duvall scored 11 points for the winners to take scoring honors.

Western.	G	FG	P	Friends.	G	FG	P
Corcoran.lf	1	0	2	Busby.lf	0	1	1
Loveless.lf	0	0	0	Osborn.lf	0	0	0
Duvall.rf	5	1	11	Clark.rf	2	1	5
Porney.c	1	0	2	Eakin.c	1	0	2
M'Pherson.lg	1	0	2	May.lg	3	1	7
Swanson.rg	1	1	3	White.rg	1	1	3
Totals	9	2	20	Totals	7	4	18

Referee—Kail.

FLYING EAGLES DOWNED.

Mt. Rainier.	G	FG	P	Flying Eagles.	G	FG	P
Scott.lf	9	1	19	Hever.lf	11	0	22
R.Bellman.rf	5	0	10	Dawson.rf	5	1	11
Smith.c	0	0	0	Ellis.c	4	2	10
Callow.c	6	0	12	Kelley.lg	8	0	16
H.Bellman.lg	0	1	1	Finley.rg	4	0	8
Owen.lg	0	0	0	Hands.rg	0	0	0
A.Bellman.rg	17	1	35				
Totals	37	3	77	Totals	32	3	67

Referee—Gannon (Maryland U.).

Hitting the Headpin

The Convention Hall team, led by Eddie Espey and Whip Litchfield, last night made a clean sweep over the Georgetown pin-spillers at Convention Hall in the District League. The winners had an 1,859 set, while Espey had high game of 162 and high set of 414. Litchfield's 404 was his tenth set of 400 or better this season.

In another match in the same league, rolled at Lucky Strike, the host five took two from Beaver Dam, with Carroll Daly having a 375 set and Earl McPhilomy one of 374.

Ye Olde Tobacco Shop registered an upset in the National Capital League when it scored a clean sweep over King's Palace. Lynn Fellows, with a 387 three-game total, showed the way.

The second-place Columbia team furnished the feature match in the Ladies' District League. It rolled high game, 591, and high set, 1,652, for the season, while Evelyn Ream set seasonal marks among individuals. She had a 157 game and a 368 set. In other matches, King Pin, Arcadia, Georgetown Recreation and Rendezvous landed the odd games from Myer Davis, Convention Hall, Petworth and Bill Woods, respectively.

Paul Jarman led the pack in the C. & P. Telephone League with a 157 game and a 387 set, while team honors were split by Columbia, with 574 and Plant Office, with 1,654.

Trinidad and Frank Mischou scored in the K. of C. League at Convention Hall. A 588 and 1,658 led the teams, while Mischou's 161 and 391 topped all individuals.

In the Electrical League, Western Electric, No. 1, was high with figures of 584, and 1,660, while Walker Scanlon and Mike Vitale divided individual honors. Scanlon had a 141 game and Vitale a 472 set.

Good Tinning Co. made a clean-up over the Blue Ribbons and Brightwood Postoffice took two from Youngblood's Hardware at Takoma last night. Harrison rolled a 155 game, while Barrett had the best three-game total, 393.

Hyattsville High Five Swamps Takoma-S. S.

Hyattsville High tossers won their seventh in a row yesterday on their home court when they surprised themselves by registering their first victory in two seasons over the Takoma-Silver Spring five. The score was 43 to 12.

Hyattsville.	G	FG	P	Takoma-S. S.	G	FG	P
Orin.lf	4	1	9	Bozievich.lf	0	0	0
Calhoun.lf	2	0	4	Fitzgerald.lf	1	0	2
Mostow.rf	0	0	0	Mygatt.rf	2	2	6
Meade.c	6	0	12	Vandervort.rf	0	0	0
Brown.lg	2	0	4	Clarke.c	0	0	0
Cosar.lg	5	2	12	Leizear.c	0	0	0
Clarke.rg	1	0	2	Shorb.lg	0	0	0
				Pritchard.lg	2	0	4
				Robertson.rg	0	0	0
Totals	20	3	43	Totals	5	2	12

Referee—Cohan.

Blue Coals Beat D. & H. To Tie for League Lead

Handing the Delaware & Hudson five its first league defeat and only its second of the season, the Griffith Blue Coals last night pulled into a first-place tie with their victim in the District Amateur League. The final count was 29 to 19.

Blue Coals.	G	FG	P	D. & H.	G	FG	P
Lyles.lf	1	1	3	Garber.lf	0	1	1
Williams.lf	0	0	0	Beall.lf	0	0	0
Peck.rf	2	3	7	Weigel.rf	1	1	3
Roberts.c	2	6	10	Cappelli.rf	1	1	3
Sahn.lg	0	1	1	Beach.c	0	0	0
Zola.lg	0	1	1	Augusterfer.lg	1	2	4
Adair.rg	0	0	0	Ball.lg	0	0	0
Cogan.rg	3	1	7	Gearty.rg	2	0	4
Totals	8	13	29	Totals	5	9	19

WASHINGTON GROVE WINS.

Wash. Grove.	G	FG	P	Gaithersburg.	G	FG	P
R.Walker.lf	5	1	11	A.Claggett.lf	2	0	4
Parmer.rf	6	0	12	Howard.rf	1	0	2
G.Walker.c	1	0	2	Murphy.c	1	0	2
Hershey.lg	1	0	2	Kephart.lg	5	0	10
DeLand.rg	4	0	8	L.Claggett.rg	0	1	1
Totals	17	1	35	Totals	9	1	19

UNITED TYPOS WIN.

United Typo.	G	FG	P	Utah State.	G	FG	P
Wiler.lf	2	5	9	Smith.lf	1	0	2
Aman.rf	2	1	5	Barker.rf	2	0	4
Timmons.lc	2	1	5	Walsh.c	3	1	7
Zola.lg	1	0	2	Romney.lg	0	0	0
Hunt.rg	0	3	3	Earl.lg	0	1	1
				Lybbert.rg	1	0	2
				Comley.rg	0	0	0
Totals	7	10	24	Totals	7	2	16

ARGOLS IN VICTORY.

Argols.	G	FG	P	Ramblers.	G	FG	P
Peterson.lf	4	0	8	Daly.lf	5	2	12
Pestell.rf	5	0	10	Holliday.rf	4	0	8
Bates.c	5	0	10	Collins.c	4	0	8
Pitts.lg	4	0	8	Cillie.lg	0	0	0
Shannon.rg	3	0	6	Jones.rg	1	1	3
Totals	21	0	42	Totals	14	3	31

COLUMBIA BEATS FRATERS.

Col. Engine.	G	FG	P	Fraters.	G	FG	P
Brenner.lf	7	0	14	Cronin.lf	2	0	4
Zimmer'n.rf	3	1	7	Sinclair.rf	3	1	7
Kersey.c	6	1	13	McDowell.c	3	1	7
W.Travers.lg	3	0	6	Williams.lg	0	0	0
T.Travers.rg	1	1	3	Hamilton.rg	2	0	4
				Allen.rg	1	0	2
Totals	20	3	43	Totals	11	3	25

ATLAS FIVE WINS AGAIN.

Atlas Sport.	G	FG	P	Tremonts.	G	FG	P
L.Scheele.lf	2	0	4	D.Ciango.lf	3	0	6
Cavanaugh.rf	2	0	4	P.Ciango.rf	2	0	4
Finley.c	2	0	4	R.Johnson.rf	0	0	0
A.Scheele.lg	3	0	6	Rubino.c	2	0	4
R.Sinclair.rg	3	0	6	Shahady.lg	0	0	0
				N.Galotta.rg	4	0	8
Totals	12	0	24	Totals	11	0	22

STANDARDS BEAT CRESCENTS

Standards.	G	FG	P	Crescents.	G	FG	P
Hudgins.lf	1	0	2	Rea.lf	3	0	6
Keegin.rf	1	0	2	Weger.rf	3	0	6
Bernhardt.c	1	0	2	Fish.c	2	0	4
Stock.lg	4	0	8	Smith.c	1	0	2
Skelly.rg	5	0	10	Thomas.lg	1	0	2
				Mercoglia.rg	1	0	2
Totals	12	0	24	Totals	11	0	22

NORTHEAST BOYS WIN.

Foxx.	G	FG	P	N. E. B. C.	G	FG	P
S.Kurland.lf	1	1	3	Shank.lf	3	4	10
Merman.rf	0	0	0	Smith.lf	0	0	0
Bailey.rf	2	0	4	Kaplan.lf	3	1	7
M.Kurland.rf	0	1	1	Miller.c	4	1	9
Wilson.c	4	0	8	Wood.lg	2	0	4
Silverstein.lg	1	1	3	Abelman.lg	0	0	0
Harrod.rg	3	0	6	Hughes.rg	2	0	4
Totals	11	3	25	Totals	12	11	35

WHIRLWINDS TRIUMPH.

Whirlwinds.	G	FG	P	P. E. P. Co.	G	FG	P
Barry.lf	5	1	11	Thuney.lf	1	1	3
Chapple.rf	3	0	6	F.Whitney.rf	3	1	7
Holland.c	1	0	2	Moore.c	2	0	4
Lambath.c	2	1	5	E.Whitney.lg	2	0	4
Handback.lg	2	0	4	R.Tegler.rg	0	0	0
Leon.rg	4	0	8				
Totals	17	2	36	Totals	8	2	18

WIN NINTH STRAIGHT.

"Y" Flashes.	G	FG	P	Dixie Polish.	G	FG	P
Fry.lf	6	1	13	McCormac.lf	1	0	2
Herron.rf	0	0	0	Luckett.lf	0	0	0
Lembeck.rf	1	1	3	Moore.rf	3	0	6
Reynolds.c	7	1	15	Shaver.c	2	0	4
Wetzel.lg	4	0	8	Woodcock.c	1	1	3
DeLaSio.rg	6	1	13	Curtin.lg	1	0	2
				Pierce.lg	1	0	2
				Bookoff.rg	2	0	4
Totals	24	4	52	Totals	11	1	23

FIREMEN SEEK ACTION.

A game with a 130-pound A. A. U. team is wanted by the Ennis Tire Co. for tonight. Phone North 6583.

D. C. SCHOOLS PLAY TODAY AT W. & L.

Eastern, Central and G. U. See Action in Court Tourney.

LEXINGTON, Va., March 1 (A.P.). Early arrivals pulled in today for tomorrow afternoon's opening games in the tenth annual South Atlantic basket ball tournament at Washington and Lee University Thursday through Saturday.

Limited to sixteen teams with outstanding records, the tournament bids fair to outclass all predecessors, officials said.

R. A. Smith, director of athletics at the University, said that three officials will work each game, with the referee at the center of the floor and an umpire at each end of the court.

Eight games will be played tomorrow, four Friday and three Saturday before the conference championship is determined.

Because of the outstanding records of the sixteen competing teams, upsets were regarded likely. Eastern High School, of Washington, defending champion, had many followers, although other experts liked the chances of Central, of Washington, and George Washington High School, of Danville.

The pairings:

Thursday afternoon:

1:30—Danville, Va., High vs Eastern High, Washington.

2:30—Oak Ridge, N. C., Military vs Danville, Va., Military.

3:30—Parker High, Greenville, S. C., vs Tech High, Washington.

4:30—Staunton, Va., Military vs Hargrave, Chatham, Va.

Thursday night:

7—John Marshall High School, Richmond, vs Charleston S. C., High.

8—Greenbrier Military, Lewisburg, W. Va., vs Fork Union, Va., Military.

9—Central High, Washington, vs Asheville, N. C., High.

10—Augusta Military, Fort Defiance, Va., vs Georgetown Prep, Washington.

FAIR GROUNDS RESULTS.

(Associated Press.)

FIRST—Four furlongs; purse, $400; claiming; for 2-year-olds.
Tyrant, 117 (W. Moran)...10.40 5.60 3.40
Charming Sir, 120 (Anderson)..3.40 2.40
Cherry Time, 117 (C. Meyer).........2.80
Braedal, Comments, Candle Fly, Hildur Prince, Bright Penny, Rego, Golpris also ran. Time, 0:48 3-5.

SECOND—Six furlongs; purse, $400; claiming; for 4-year-olds and upward.
Brimsey, 111 (J. Dupuy)...14.60 7.80 3.80
Wise Maid, 107 (R. O. Cooper) 14.00 9.00
Little Marcelle, 103 (M. Parke).....3.40
Black Patricia, Dandy Dan, Cotton Time, Harry Hieover, *Mintmagi, Bob Custer, Nat Weiss, *The Bourbonian also ran. Time, 1:15 4-5. *Field.

THIRD—Six furlongs; purse, $400; claiming; for 4-year-olds and upward.
Smear, 112 (G. Elston)....3.40 3.20 2.60
By Product, 110 (C. Hanauer)..6.80 4.20
Tansy, 103 (C. McTague)..............3.20
Donny Johnny, Uforme, Trice, Tadcaster, First Mission, Lillian Tobin also ran. Time, 1:15 4-5.

FOURTH—One and one-sixteenth miles; purse, $400; claiming; for 4-year-olds and upward, fillies and mares.
Marion Ormont, 112 (Beck) 10.40 6.00 5.40
Light Nun, 107 (J. Dupuy).....6.00 5.40
Phantasime, 107 (S. Young)........7.60
Jean Pat, Wyandotte, Glen Artney, Lady Viola, Maleation, Missy, Verity Ballot also ran. Time, 1:51.

FIFTH—Six furlongs; purse, $400; claiming; 3-year-olds.
Sweeprush, 110 (W. Moran)...5.20 3.40 2.80
Miss Frisky, 100 (L. Ruder)....5.20 3.40
Prince Sulieman, 110 (R. Finnerty)..3.80
*Margie Lou, Wise Mona, Concisus, Whitharral, Catwalk, *Mast Lady, Backstep also ran. Time, 1:14 2-5.
*Field.

SIXTH—One mile; purse, $400; maiden 3-year-olds and upward.
Busy Tongue, 105 (G. Elston) 40.20 7.60 4.20
Barry, 110 (E. Arcaro).........3.20 2.60
Telamon, 100 (R. Finnerty)..........3.60
Santa Roma, First Regiment, Vonair, Squak, *Ulmer, Live Right, Sweet Lassie, *Ravenal also ran. Time, 1:42 3-5.
*Field.

SEVENTH—One and one-eighth miles; purse, $400; claiming; for 4-year-olds and upward.
Flying, 104 (Kacala)......9.80 4.80 4.80
Stop Gap, 109 (B. Marchio)....2.00 2.60
Vagabond, 109 (M. Parke)............5.40
Mekachee, Bunting Lad, Poolhardy, Chene also ran. Time, 1:55 2-5.

EIGHTH—One and one-sixteenth miles; purse, $400; claiming; for 4-year-olds and upward; fillies and mares.
Transgression, 107 (L. Cantrell) 5.20 3.40 3.40
Mai San, 107 (M. Parke).......2.80 2.20
Meek, 112 (K. McCray)..............10.40
Agnes Sorel, Nisto, Normahal, *Justa Hug, Garnish, Beggar's Lady, Viola Stinson, *Nonenicer also ran. Time, 1:51.
*Field.

HAVANA ENTRIES.

(Associated Press.)

FIRST RACE—Four furlongs; purse, $500; allowances; for 2-year-olds.
1 †Dunlilt....125 | 6 Golden Glitter..125
2 Ought To....116 | 7 †Sweepilla.....113
3 Hank........116 | 8 ‡Salesring.....113
4 Brown Polly..116 | 9 ‡Royal Bud.....113
5 ‡Up Julep....113
†A. Andosca and O. F. Woodward entry.
‡J. H. Louchheim and Mrs. T. J. Lewis entry.

SECOND RACE—Six furlongs; purse, $500; claiming; for 4-year-olds and upward, fillies and mares.
1 *Buzzy Boo....105 | 8 *Panfron.....105
2 Topsie H......110 | 9 Justa Princess.110
3 *Ima Highone..105 | 10 Bess Cloi....113
4 Smiling Moon..110 | 11 *Pernoel.....108
5 Thelma L.....113 | 12 *Ada Epinard..108
6 *Wotta Life...105 | 13 Brown Supinet.110
7 *Netie Pebbles.113 | 14 Mexican D....113

THIRD RACE—Six furlongs; purse, $500; claiming; for 4-year-olds and upward.
1 Slow Fly......102 | 8 *Mae Price.....95
2 *Preferred....108 | 9 Young Bill....110
3 Judge Dixon...113 | 10 *Singing Kid..108
4 Jib Boom......110 | 11 *La Golondrina.95
5 Whisking......110 | 12 Stefan's Lass..105
6 *Monkeyshine..110 | 13 Camp Parole...110
7 *Gradisat......95 | 14 Semester......110

FOURTH RACE—Six furlongs; purse, $500; claiming; for 3-year-olds and upward.
1 *Yumuri.......102 | 10 Gabrielle.....107
2 Blazing Crimp..92 | 11 Pendulum.......97
3 *Rose T'ment...99 | 12 Mr. Vestris...115
4 *Chianti......110 | 13 Olemmie.......107
5 *Regulated....104 | 14 Domina........107
6 *Torchfire....107 | 15 Xylophone.....112
7 Fair Glow.....112 | 16 Tryor.........112
8 Sun Dance.....112 | 17 *Tussle........87
9 *Campamanes...107 | 18 *Brown Mole...102

FIFTH RACE—One and one-sixteenth miles; purse, $500; claiming; the P. & O. Lines; for 4-year-olds and upward.
1 *Phi Delta.....109 | 5 Staracene.....111
2 My Last Honey..114 | 6 *Chief's Warrior.114
3 Pan...........109 | 7 *Princess Zelda..104
4 *Popcorn......111 | 8 *Wild Dreams...114

SIXTH RACE—One mile and 50 yards; purse, $500; claiming; for 3-year-olds and upward.
1 Mendell.......114 | 10 *Baigneuse.....90
2 Croissantania..113 | 11 Drifter.......118
3 *Tea Topics....97 | 12 *Sorry........103
4 *James T......104 | 13 *Bob's Play...113
5 *Big Trial....109 | 14 Thunder Speed..109
6 La Contessa...100 | 15 Hour Girl.....104
7 Indian Witch..113 | 16 *Red Likker...113
8 *Surly........108 | 17 Disapproved...118
9 El Polar......100 | 18 Tortway.......113

SEVENTH RACE—One and one-sixteenth miles; purse, $500; claiming; for 4-year-olds and upward.
1 *E. of Warwick.108 | 6 Distress Signal.110
2 Rubridge......110 | 7 Robrack.......113
3 *Ray Ruddy....113 | 8 *Al Livingston..103
4 Evening Sky...105 | 9 Haramzada.....113
5 Gully Jumper..113
*Apprentice allowance claimed.
Weather, clear; track, fast.

CRONIN AIMS AT "INSIDE" BASEBALL

New Pilot's System of Scientific Play Is Likened to Harris'.

Continued from Page 13.

vance notices had given him credit for. He admitted he was from "a crossroads named Riverdale, Joe-gia."

Half the players on the field took time out when the 6-foot-1, 190-pounder ambled over to his first pepper drill and made ready to field the hot little grounders. Suffice to say that he handles himself like Bluege. He made a couple of stops that caused the batter (Sad-panned Old Nick Altrock) to drop his bat, lift his cap and scratch idly at his collection of mauve dandruff.

Appear at Home At Bat.

He batted a few after a while and seemed as much at home with the stick as he is reputed to be. After the drill Travis said he was 19, going on 20, hit 36 doubles and 19 triples last year with Chattanooga, seemed surprised when asked if he batted fourth in the line-up and said, "No, seventh," and allowed as how he didn't care much whether Griffith and Cronin kept him with the team or sent him back to Chattanooga again. "I'll be up here some day, anyhow," said young Mr. Travis, and he said it as if it were a noncommittal fact, which I kind of think it is.

Well, Cronin detected that he was getting off the bag too quickly on practice steals by Johnny Kerr and took over the position himself, while the young third sacker looked on. On the whole, though, Joe is prone to be sort of enthusiastic over Travis. The kid has a beautiful throwing arm, gets the ball away from him with one of those motions that start the instant the grounder hits his glove and charges in after bunts like a sophomore half back in "fall on the ball" grid practice.

Cronin then went to work on Whitehill, Crowder, the Thomases, Stewart and Russell. Putting them in the box, and taking first base himself, Joe assigned Johnny Kerr to act as a runner on first with instructions to steal if he could. On the other hand the pitchers were supposed to catch Johnny off the bag. Frequently time-outs were called for a lecture in the science of picking off base runners. Lecture is probably not the word for these sessions.

They were more like seminars, with all hands joining in the discussion. Earl Whitehill, who is a bear at picking off runners, brought out an idea he had worked out over the winter and all the boys took a turn at it. The pitcher winds up briefly, then begins to nod his head, seemingly, at a point about half-way down the first-base line (which is believed to be confusing to a base runner), and then lets it fly, either at the batter or first base. Briefly, Whitehill's plan comes as close to balking as is possible or permissible.

Cronin Watches Every Position.

Joe Cronin is going through all nine positions in that inquisitive professorial manner, an idea which Walter Johnson, when manager, either rejected or overlooked and one which Bucky Harris used in 1924 and 1925. Under this system certainly one thing is obvious. If there are any stray ideas floating around the joint, they become the property of every player, which should mean something.

Joe has looked into this individual coaching situation pretty thoroughly. He's sensible enough to know that in some cases neither he nor anybody in baseball can change the habits of long standing.

"We're not going to do any tampering with the movements that are most natural to the boys. For instance, if Bolton simply can not get the knack of pegging bunted balls underhanded to the bags, we're not going to make him. But the things that he (or any of the others) is doing in an unorthodox manner that is hurting both his and the team's chances, we hope to straighten out."

MISS RICE NET WINNER.

Hamilton, Bermuda, March 1 (A.P.).—Virginia Rice, of Boston, ranked ninth among American women tennis players, today won the annual Bermuda ladies' championship by defeating Virginia Hilleary, of Philadelphia, ranked sixth, 10—8, 6—3, in the final match.

ALEXANDRIA HIGH WINS.

Alexandria.	G	FG	P	Lee-Jackson.	G	FG	P
McMen'n.lf	1	1	3	Biggers.lf	0	0	0
Dennis.lf	0	0	0	O'Malley.rf	0	1	1
Chilcott.rf	2	0	4	Ayres.rf	0	0	0
Nugent.rf	4	0	8	Stokley.c	0	1	1
Kann.c	2	0	4	McGowan.lg	1	2	4
Moore.c	0	0	0	Ford.lg	1	3	5
Hudson.c	2	0	4	Pointer.rg	0	0	0
Cliff.lg	2	0	4				
Williams.rg	2	0	4				
Totals	15	1	31	Totals	2	7	11

Referee—McDonald.

HIALEAH PARK ENTRIES.

(Associated Press.)

FIRST RACE—One mile (chute); purse, $800; claiming; for 3-year-olds and upward.
1 *Englewood....109 | 10 ‡Lady Legs....102
2 Adelaide A....103 | 11 Mae Sweep.....109
3 Madelon.......114 | 12 Dark Mist.....114
4 Pirogua.......109 | 13 *Tiny Wrack...107
5 Lady Dean.....114 | 14 Lady Sweet....114
6 Spot Pot......106 | 15 Elizabeth Fox..114
7 Fortune Bay...103 | 16 ‡Thoughts.....102
8 ‡Shoo........102 | 17 Temple Dancer..103
9 Primeval......114 | 18 Laura Gal.....114

SECOND RACE—Three furlongs; purse, $700; claiming; for 2-year-old maidens.
1 Red Riot......115 | 13 Hoosier's Pride.118
2 Betty Wee.....115 | 14 Saimwawa......118
3 Grey Sash.....118 | 15 H. Ida........115
4 Tomfoolery....118 | 16 Chatterdoo....118
5 Chocolate Drop.115 | 17 Yoco.........118
6 Willie Klein..118 | 18 Luck In.......118
7 Superior Babee.118 | 19 Wheeler O....118
8 Aquatis.......118 | 20 Caloric.......118
9 Hours End.....118 | 21 ‡Flaghorn....118
10 Genteel Lady..115 | 22 Canny Scot...118
11 Bittybit.....115 | 23 ‡Sherron.....118
12 Chief A......118
‡Coldstream Stud and Jack Howard entry.

THIRD RACE—Six furlongs; purse, $700; claiming; for 4-year-olds and upward.
1 Cabezo........117 | 5 Morgil........118
2 *Wise Count...115 | 6 Don Romiro....117
3 Br'dway Lights.118 | 7 Barcelona Pete.116
4 *Irene's Bob..116 | 8 *Judge Primrose.112

FOURTH RACE—Six furlongs; purse, $1,000; the Winter Oasis; for 3-year-olds.
1 Daudet........108 | 4 Dodiodo.......108
2 The Pelican...108 | 5 Bobbins.......108
3 Inlander......108 | 6 Debenture.....108

FIFTH RACE—Seven furlongs (chute); purse, $1,000; the Middle Classes; for 4-year-olds and upward.
1 Jubilate......109 | 5 I Pass........109
2 Porter's Dream.109 | 6 Action.......108
3 Beau Jolla....109 | 7 Indian Runner..104
4 Royal Ruffin..109 | 8 Sea Fox.......109

SIXTH RACE—One and one-eighth miles; purse, $800; claiming; for 4-year-olds and upward.
1 †Fair Argument.109 | 7 We Dun It....114
2 Matadi........114 | 8 Oaten.........114
3 Loyal Louis...114 | 9 *Votan........102
4 *Radio Service.103 | 10 Partisan.....114
5 Brass Monkey..114 | 11 Alcman.......114
6 Try It........114

SEVENTH RACE—One mile (chute); purse, $800; claiming; for 3-year-olds and upward.
1 Rowdy Boy.....115 | 5 Village Vamp..113
2 *Stealingaway..103 | 6 Flying Cherokee.113
3 Contribute....115 | 7 Rock Point....108
4 McGonigle.....115
*5 lbs. apprentice allowance claimed.
†7 lbs. apprentice allowance claimed.

Boxing and Baseball Clash

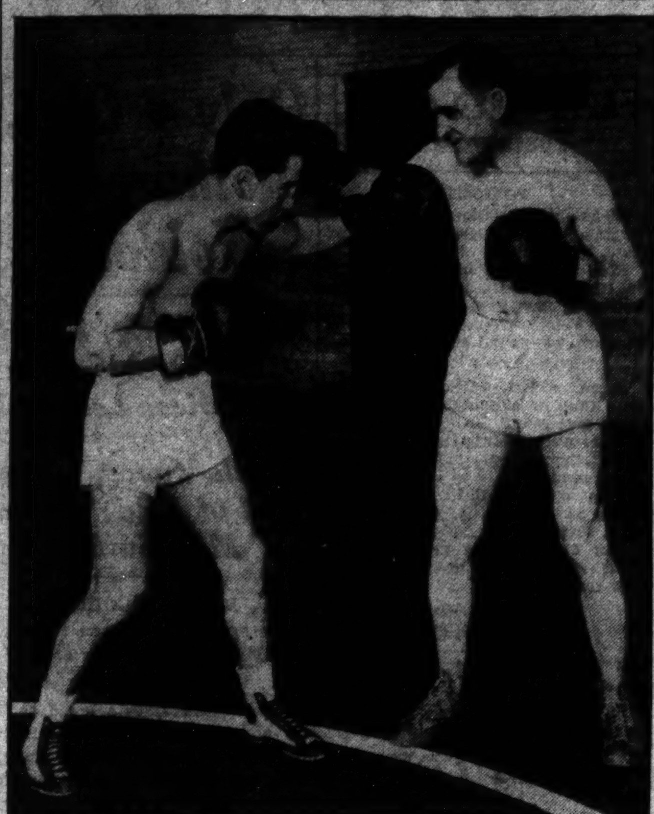

Ted Johnson, Post Staff Photographer.

Joey Goodman (left) and Joe Judge crossed paths in their workouts at the Jewish Community Center gymnasium yesterday and the above picture is the result. Goodman, the Richmond welterweight who has fought the topnotchers in his class, is in training for coming bouts, while Judge is putting in preliminary licks before reporting to the Brooklyn Dodgers' camp at Clearwater, Fla.

Football Like Tea Dance Compared to Indian Game

Cherokees Stop Short of Massacre, However, in Contest to Be Seen by Capital Tomorrow; No Rules After Game Starts.

Special to The Washington Post.

SYLVA, N. C., March 1.—The Cherokee Indians from their reservation in Western North Carolina will bring their native game of Indian ball to Washington Friday as part of the inauguration week ceremonies, and the game, probably a forerunner of college lacrosse, makes football look like a tea dance.

The medicine dances held the night before the contest have lots to do with who can win, the Cherokees contend. Contestants are scratched with bear claws to make them strong, rattlesnake fangs to make them unrelenting, deer antlers to make them fleet, and fox claws to make them wily. To the Cherokees, who now lead quiet agricultural lives on the lands the Government has allotted, the games are a remnant of tradition and a bright spot in tiresomely placid existence. To outsiders they are a miracle of warfare without loss of life or limb.

Indian ball is rough and tumble and the Cherokees take it seriously. A villager will stake his shirt, his gun or all his worldly goods on the outcome. Old tribal dances and "medicine making" shielded from the eyes of any but the Indians precede the contest.

The game is played on a field a little like a football gridiron. Trees are set up at either end for goals. A ball the size of a golf ball is used and the ball must be picked up in the recquet before any one can carry it.

Players are shoeless and unclad save for shorts. Both contesting teams must have the same number of men. If one is injured, his opponent on the other team drops out. Frequently the games end with but a handful playing.

The ball is tossed up in the center of the field by a referee. The teams try to get it to their goals as in football, but in Indian ball there aren't any rules. Fighting, choking, tripping, beating with raquets, wrestling and free-for-all little short of massacres are just part of the game.

Depression prices will be offered at Central High School Stadium tomorrow afternoon. For the first time north of the Mason and Dixon Line full-blooded Cherokee athletes are to entertain Washingtonians with their hard-boiled and highly pleasing conception of Indian ball.

In the opening end of this doubleheader, the only athletic event sponsored by the District inaugural entertainment committee, lacrosse All-Stars of Baltimore and Annapolis clash. Former collegians, mustered largely from the ranks of all-America and Olympic stars, represent these factions in their 2:30 o'clock warfare.

Though originally drawing today as a deadline for popular prices, 50 cents for children and $1 for adults, the inaugural committee yesterday was swamped with request to continue bargain prices. According to this demand, in view of current economical conditions, the committee announced that the advance sale will continue at Spalding's, hotel newsstands and the main inaugural office, 1409 G street northwest.

AGUA CALIENTE ENTRIES.

(Associated Press.)

FIRST RACE—Four furlongs; purse, $500; claiming; the Oregon Grape; for 2-year-old maiden colts and geldings.
1 Ridgewood.....116 | 10 *Crystal Flier.108
2 Johnnie D.....116 | 11 Campillo......114
3 Wichita City..116 | 12 Secluded......116
4 Enlo..........113 | 13 Hey Kelly.....116
5 Billy O'Neal..113 | 14 Speedy George..116
6 Melting Pot...116 | 15 Pickard.......116
7 Wee Spider....116 | 16 Van Bank......113
8 Honey Mill....116 | 17 Ted Conard....116
9 *Don Pace.....116 | 18 Pleasant Hills..113

SECOND RACE—Six furlongs; purse, $500; claiming; for 4-year-olds and upward.
1 *Leano........103 | 10 Tienette......108
2 *Witson.......108 | 11 *Terror.......103
3 *Westire......108 | 12 Miriam R......105
4 Don Alvaro....113 | 13 *Bud Broom....105
5 *Vera Crofton..103 | 14 Straightaway..110
6 *Perry Brite..108 | 15 *Miss Sage....103
7 Louis H.......108 | 16 *Genghis Khan..111
8 *Nugent.......108 | 17 *Sir Satin....111
9 *Eskimo.......111 | 18 *Moane Keala...106

THIRD RACE—Six furlongs; purse, $500; claiming; for 3-year-olds.
1 Golden Sport..115 | 10 Lemme Doit....115
2 Pico Blanco...110 | 11 *Red Casino...110
3 *Lanty Boy....110 | 12 Irish Peer....115
4 Orrin.........115 | 13 War Over......110
5 Love Crown....110 | 14 *Luvor........110
6 Pretty Monk...115 | 15 *Patale L.....110
7 *Fly Fast.....105 | 16 *Miss Timidity..105
8 Dimock........115 | 17 Varuzza.......110
9 *Savoyard.....110 | 18 Deep Beach....105

FOURTH RACE—Six furlongs (chute); purse, $500; claiming; the Kitto Springs; for 3-year-olds and upward.
1 *Fred Almy....107 | 5 *St. Falcon....100
2 Ervast........112 | 6 *Barbara Lee...111
3 Old Hillside..102 | 7 *Gerard.......113
4 *John Bane....116

FIFTH RACE—One mile and 20 yards; purse, $500; claiming; the Crystal Pier; for 3-year-olds and upward.
1 *Mud..........105 | 4 *Bonfield.....107
2 *Shasta Star...105 | 5 *Jillion......110
3 *Miss Monca....96 | 6 *J. W. Grant...107

SIXTH RACE—One and one-eighth miles; purse, $500; claiming; for 4-year-olds and upward.
1 *Belgian Lass..110 | 5 Cassada.......108
2 Malicious.....120 | 6 *Nacho........111
3 *Bertrand.....113 | 7 *Panda........107
4 *Parawick.....108

SEVENTH RACE—One mile and 70 yards; purse, $500; claiming; for 4-year-olds and upward.
1 On the Job....106 | 10 Contingent....108
2 El Cheevito...106 | 11 Master Durbar..111
3 Bayamo........108 | 12 Voltear.......111
4 Jeu de Bar....111 | 13 Wondsain......111
5 Burnam........111 | 14 Leyland.......111
6 Water Mark....111 | 15 Triassic......106
7 Golden Sweep..106 | 16 Sam Gilmore...111
8 Cuestor.......109 | 17 Demoselle.....108
9 Pacchina......108 | 18 Dude Rancher..109

AGUA CALIENTE RESULTS.

(Associated Press.)

FIRST—Four furlongs; purse, $500; allowances; 2-year-olds.
*Bonsall, 109 (E. O'Donnell) 2.60 2.20 2.20
Expansion, 119 (J. Carter).....2.20 2.20
San Ramon, 111 (L. Pendergrass).....2.20
†Vermont Rose, George Holiday, Altivo, Polly Cee, Gold Clasp, Thoughtful also ran. Time, 0:48 1-5.
†Pantages entry.

SECOND—Six furlongs (chute); purse, $500; claiming; 4-year-olds and upward.
Mortant, 110 (L. Simmons) 23.40 14.60 5.40
*Bea, 110 (H. Schutte).........11.60 5.60
Thistle Dick, 110 (N. Bergh)........6.00
*Marshal, *Betfandot, Marymede, Dunes, Mardie, Saddle Skirts, Bud Elder, Billy Neubaum also ran. Time, 1:14.
*Field.

THIRD—Six furlongs (chute); purse, $500; claiming; 4-year-olds and upward.
Fleeting Fire, 115 (Arnold) 26.20 11.80 9.40
Bon Bobby, 115 (Longden).......3.80 3.60
Fair Heather, 110 (Hescott).........3.60
*Helen Virginia, *La Fiorelle, Agnes P., Glad Effort, *Ina Mae, Dutch Boy, Front Man, Zuthen, Favorit II also ran. Time, 1:12 4-5. *Field.

FOURTH—Mile and 70 yards; purse, $500; claiming; 3-year-olds and upward.
*Ulti. Vote, 107 (Sim'ns) 101.80 11.60 7.00
Publication, 107 (Arnold)......6.20 5.80
Torch, 107 (Humphries)..............3.20
*Fair Allen, *Time Shot, Dark Ray, Cordon Bleu, Adorable Cargo, Scutari, Noble Sir, Diodoro, Play Bird also ran. Time, 1:46 2-5. *Field.

FIFTH—Five and a half furlongs; purse, $800; handicap; 3-year-olds and upward.
Up, 112 (Humphries).......4.20 2.40 2.20
Hueu, 103 (Wright)...........3.00 2.80
Flag Time, 108 (Scott)..............2.40
Whiz James, Sharp Thoughts also ran. Time, 1:06.

SIXTH—Mile and 70 yards; purse, $500; claiming; 3-year-olds and upward.
Timbus, 107 (Humphries)...4.60 2.80 2.20
Lord Vale, 112 (Arnold)......2.40 2.20
Salz, 107 (Simmons).................6.00
Korax, Patsy Carter, *Rufe M'Clain, Lady Diskin, Rouge Knight, *Hootinany, Highway, *Boy Friend, Bad Boy also ran. Time, 1:45 3-5. *Field.

SEVENTH—One and one-sixteenth miles; purse, $500; claiming; 3-year-olds and upward.
Weatko, 107 (Wright).....15.60 7.00 3.20
Yola Bola, 112 (Pollard).......6.00 4.40
*Lieut. Kelly, 112 (Malben).........6.00
Calsona, Marcella Agnes, Sir Dean, Fuss Budget, Sure Hills, Coalinga, Just Ormont, *Big Stuff also ran. Time, 1:47 3-5.
*Field.

FAIR GROUNDS ENTRIES.

FIRST RACE—Four furlongs; purse, $400; claiming; for 2-year-old maiden colts and geldings.
1 Grey Hip......110 | 7 Owen Martinez..112
2 Pat Grand.....110 | 8 Legality......110
3 Peedeeque.....110 | 9 Roma Rock.....110
4 Arctic Star...110 | 10 Little Patriot.112
5 Dessner.......110 | 11 Little Donald..110
6 Double Nugget..110 | 12 Resubmission..110

SECOND RACE—Six furlongs; purse, $400; claiming; for 4-year-old and upward, colts, horses and geldings.
1 *Penn't Bearer.107 | 7 Aristocrat....112
2 One Long Hop..107 | 8 *Oderic.......107
3 May Nap.......112 | 9 Run On........112
4 Zean..........112 | 10 Balthasar....112
5 Lee Highway...115 | 11 *Old Kickapoo..107
6 *Portam.......110 | 12 *Round Up.....107

THIRD RACE—Six furlongs; purse, $400; claiming; for 3-year-olds and upward.
1 *Tweeny.......105 | 6 *Betty Farrell..105
2 Justice B.....105 | 7 Mutual Friend..115
3 *Lady Trust....95 | 8 Prometheus....115
4 *Gettin Even..110 | 9 Statecraft....105
5 Millefiore....110 | 10 *Almadele......95

FOURTH RACE—One and one-eighth miles; purse, $400; claiming; for 4-year-olds and upward, colts, horses and geldings.
1 *Rejuvenation..109 | 7 Chief's Gypsy..114
2 Shasta Charmer.114 | 8 Wolverine....114
3 Playbill......114 | 9 Ormontime.....114
4 George K......114 | 10 Pandosto.....109
5 Star Play.....114 | 11 *Titus.......109
6 *Tom Ward.....109 | 12 *Race Extra...109

FIFTH RACE—Six furlongs; purse, $500; the Maid of Honor; allowances; for 3-year-old fillies.
1 Two Slipper...112 | 4 Sabula........112
2 Eva B.........112 | 5 Slapstick.....112
3 Miss Careful..112

SIXTH RACE—One mile; purse, $600; allowances; the Hotel De Soto; for 3-year-olds and upward.
1 Zenka.........101 | 5 El Puma.......106
2 Volta Maid....103 | 6 Frumper.......114
3 Gyro...........95 | 7 Merry Fox.....106
4 Bill Orange...110

SEVENTH RACE—One mile purse, $400; claiming; for 3-year-olds.
1 *Brilliant Girl.102 | 7 Plat. Blonde..107
2 *Grimace......106 | 8 *Prince Canbar..107
3 *Sunny Side Up.110 | 9 *Dunair......111
4 *Speckle......109 | 10 *Harold, Jr...115
5 Sergt. Hill...118 | 11 Bianos.......112
6 *Doris B......106 | 12 *Easter Parade.107

EIGHTH RACE—One and one-sixteenth miles; purse, $400; claiming; for 4-year-olds and upward.
1 *Burnside.....107 | 5 *Dr. Parrish...111
2 Bright Beauty..111 | 6 *Batty........106
3 Deemster......114 | 7 Abe Furst.....114
4 Shan Tung.....110 | 8 *Finnie.......109

NINTH RACE—(Substitute race; to be used if necessary); 1⅛ miles; purse, $400; claiming; for 4-year-olds and upward, colts, horses and geldings.
1 Raffier Con...114 | 7 Bosky.........114
2 Axenby........114 | 8 Vimont........114
3 *Seanflow.....109 | 9 *Tiger Flowers..109
4 *Thos. Patrick.109 | 10 Graphite.....114
5 Kenshaw.......114 | 11 *Sedgie......109
6 Golflex.......114 | 12 Fair Ment....114

RUTH ABSENT AS YANKS DRILL

Fishing Trip Today Is Planned by Unsigned Home Run King.

St. Petersburg, Fla., March 1 (A.P.). Babe Ruth, home-run slugger of the New York Yankees, was absent when the vanguard of the club took an initial spring training workout here today.

The Babe had a golfing date today, and said he would not be present tomorrow, either, as a fishing trip on the gulf would take up his time. The Babe has yet to come to terms with the Yankees.

Companions of the big slugger on the fishing expedition will be Billy Burke, golf pro; Billy Debeck, cartoonist, and Byrd Latham, jr., local sportsman.

Bright sun greeted the Yankee players as they took the field for initial workout. George Pipgras, Yank pitching ace, led the rookie pitchers through their first training paces.

Boston, March 1 (A.P.).—The vanguard of the Boston Red Sox got off today for spring training at Sarasota, Fla. Six men, including Marty McManus, manager, entrained in a flurry of snow while 1,500 well-wishers cheered them on their way.

Besides McManus those who left were Hugh Duffy, scout; Phil Troy, traveling secretary; and recruit pitchers, Ed. Gallagher, former Boston College star, Mark McComiskey, Justin McLaughlin and Arthur (Buck) Mahoney, Holy Cross College star.

Fort Myers, Fla., March 1 (U.P.). The Philadelphia Athletics opened their spring training camp here today with two workouts. Manager Connie Mack arrived with the vanguard of the A's in the morning and had the squad out on the field at 10 o'clock. After lunch they were out again. Connie gave the men a pep talk before the afternoon session.

Winter Haven, Fla., March 1 (U.P.). The Philadelphia Phillies' batterymen arrived today to open spring training. The squad was headed by Gerry Nugent, club president, and Manager Burt Shotton. Jumbo Jim Elliott, southpaw pitcher, was the only absentee. Ellis Taylor, catching candidate and younger brother of the Cub's backstop, Zach Taylor, was on hand. He is the Phillies' most recent acquisition.

San Antonio, Tex., Mar. 1 (A.P.).—Manager Bucky Harris of the Detroit Tigers, arriving here tonight with a contingent of batterymen, was met by a dozen more here, and announced the first workout for tomorrow morning. It will consist merely of limbering exercises.

The main squad is not due here until March 6. The present battery lineup consists of the following pitchers: Tommy Bridges, Orlin Collier, Carl Fisher, Isidore Goldstein, Luke Hamlin, Arthur Herring, Elon Hogsett, Victor Sorrell, George Uhle, Fred Marberry and Whitlow Wyatt.

The catchers in camp are Ray Hayworth, Eugene Desautels and Frank Rieber.

HAVANA RESULTS.

(Associated Press.)

FIRST—Six furlongs; purse, $500; claiming; 3-year-olds.
Indiantown, 110 (Curran)....6-5 1-2 1-4
Singleam, 105 (Mattioli).........1-1 1-2
Matie Hardies, 105 (Moore)..............1-1
Reuss, Wheelspinner, Bobby F., El Polar, Adolph Karasa, Billy McIntyre, Wanderoo, Ask Torch also ran. Time, 1:13.

SECOND—Six furlongs; purse, $500; claiming; 3-year-olds.
Heart Break, 111 (Watson)..3-1 1-1 1-2
Miss Hutcheson, 103 (James)...2-1 1-1
Cynara, 106 (Flynn)..................2-5
Most Always, Scroll, Doramelia, Dr. Coogle, All Play also ran. Time, 1:12 4-5.

THIRD—Five and a half furlongs; purse, $500; claiming; 4-year-olds and upward.
Semester, 110 (Allen).......7-5 1-2 1-4
Gunfire, 113 (Dupuy)...........1-1 1-2
Patrick Callahan, 110 (Burns)........1-1
Joust, Mueller, Two Bills, Whisking, Overeard, Floor Walker, Billycoo also ran. Time, 1:06 4-5.

FOURTH—Six furlongs; purse, $500; claiming; 4-year-olds and upward.
Ima Queen, 114 (Mattioli)..5-1 2-1 1-1
Town Limit, 107 (Westrope)....8-5 7-10
Allanah, 114 (Bejshak)...............1-3
Little Turtle, My Last Honey, Bay Rose, Craizco, Black Dust also ran. Time, 1:13.

FIFTH—Six furlongs; purse, $800; handicap; 3-year-olds and upward.
Camb'shire, 104 (Moore)....3-1 1-1 2-5
Fortunate Youth, 108 (Flynn)...1-2 1-5
Feudal Lord, 108 (Burns)..............1-4
Carlaro, Proteus, Mabla also ran. Time, 1:11 1-5.

SIXTH—One and one-quarter miles; purse, $600; claiming; 4-year-olds and upward.
Zembla, 97 (Westrope).....5-1 2-1 1-1
Winnie C., 105 (Perdomo).......2-1 1-1
Rough Rider, 107 (Boucher)..........7-10
Workless, Magic Carpet, Bee Jay, Wrack Royal, Corbeau also ran. Time, 2:05.

SEVENTH—Mile and an eighth; purse, $600; claiming; 4-year-olds and upward.
Even Up, 112 (R. Watson)....8-5 1-2 1-4
Shoot, 90 (J. Westrope)........4-5 2-5
Goober, 115 (J. O'Malley)............1-1
Staracene, Phantom Rock, Winifred Ann, Dr. Billy also ran. Time, 1:51 3-5.

RACING SELECTIONS

HAVANA.
(For Fast Track.)
1—Golden Glitter, Dunlilt, Salesring.
2—Bess Cloi, Nettie Pebbles, Brown Supinet.
3—Semester, Judge Dixon, Whisking.
4—Chianti, Yumuri, Fair Glow.
5—Chief's Warrior, Pan, Staracene.
6—Disapproved, Mendell, Tortway.
7—Robrack, Distress Signal, Gully Jumper.
Best bet—Chianti.
—Louisville Times (A.P.).

FAIR GROUNDS.
(For Heavy Track.)
1—Dessner, Peedeque, Little Patriot.
2—Zean, Balthasar, One Long Hop.
3—Gettin Even, Betty Farrell, Prometheus.
4—Playbill, Chief's Gypsy, Rejuvenation.
5—Sabula, Eva B., Slapstick.
6—El Puma, Zenka, Merry Fox.
7—Harold Jr., Sergeant Hill, Sunny Sideup.
8—Dr. Parrish, Burnside, Batty.
9—Axenby, Bosky, Tiger Flowers.
Best bet—Harold Jr.
—Louisville Times (A.P.).

AGUA CALIENTE.
(For fast track.)
1—Secluded, Pickard, Wichita City.
2—Don Alvaro, Eskimo, Genghis Khan.
3—Dimock, Orrin, Golden Sport.
4—Gerard, Ervast, John Bane.
5—Mild, J. W. Grant, Jillion.
6—Malicious, Bertrand, Nacho.
7—Jeu de Bar, Voltear, Sam Gilmore.
Best bet—Malicious.
—Louisville Times (A.P.).

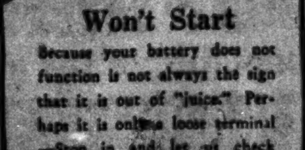

Won't Start

Because your battery does not function is not always the sign that it is out of "juice." Perhaps it is only a loose terminal —Stop in and let us check your terminals—No Obligation.

WASHINGTON BATTERY CO.
1146-19th ST. N. W. at M ST.

THE POST'S CONSENSUS AT HIALEAH PARK

The following consensus has been compiled by The Post from the selections of the leading handicappers of the turf. The figures show how the selections were rated.

CONSENSUS OF LEADING HANDICAPPERS

First Race.	Second Race.	Third Race.	Fourth Race.	Fifth Race.	Sixth Race.	Seventh Race.
M. Sweep (21)	Tomfoolery (34)	W. Count (25)	T. Pelican (33)	I. Runner (22)	We Dun It (21)	V. Vamp (27)
Adlaide A. (14)	Chief A. (12)	Irene's Bob (10)	Inlander (16)	Sea Fox (12)	B. Monkey (16)	S. Away (17)
Englewood (13)	Betty Wee (7)	Cabezo (10)	Bobbins (11)	I Pass (10)	Matadi (14)	Contribute (15)

BENNINGS, WASHINGTON POST

Lady Dean	Tomfoolery	Wise Count	Daudet	Action	Try It	Fly. Cherokee
Englewood	Chocolate Drop	Broad. Lights	Inlander	Indian Runner	Matadi	Village Vamp
Laura Gal	Betty Wee	Barcelona Pete	Bobbins	Porter's Dream	We Dun It	Contribute

LOUISVILLE TIMES, ASSOCIATED PRESS

Dark Mist	Tomfoolery	Wise Count	The Pelican	I. Pass	Brass Monkey	Village Vamp
Englewood	Sherron	Morgil	Inlander	Royal Ruffin	Partisan	Contribute
Elizabeth Fox	Willie Klein	Cabezo	Bobbins	Indian Runner	We Dun It	McGonigle

Daily Cross-Word Puzzle

ACROSS.

1 Depart secretly
8 Thin cake
13 Jazz singer
14 Century plant
15 Exclamation
16 South American country
17 Exercised the right of franchise
18 Taverns
20 Filthy
22 Again: prefix
23 City in Holland
24 One of an ancient race
25 Is profitable
27 Five-dollar bill: colloq.
28 Took for granted
30 Icelandic writings
32 Finished
35 Unimaginative
38 Before
40 Copied
42 Part of a shoe
43 Knock
44 Perform
45 Half: prefix
46 Mountain in Greece
47 Make speeches
50 White ant: Phil. Isl.
52 Abraham's birthplace
53 Prepare for use again
54 Sweetmeat at the end of a meal
56 Park in the Rockies
57 Ancient Jewish sect

DOWN.

1 Accomplish
2 Marked
3 Thus
4 Policemen: slang
5 Unity
6 Gives strength to
7 Ancient Celtic religious order
8 Flutter
9 Gone by
10 Corpulent
11 Each without exception
12 Interprets: archaic
19 Sewing implement
21 Roumanian coin
24 Support for sails
25 Sty
26 Serpents
29 Thaw
31 Help
33 Place rubbed out
34 Goes away
36 Sheep
37 Fashioned anew
38 Brings into line
40 Worship
41 Minute orifices
45 Defeats a contract at bridge
46 French river
48 Toward the stern
49 Cravat
51 Stupid person
55 Type measure

YESTERDAY'S ANSWER.

S	H	E	D		H	A	R	E	M		R	O	T	S
P	O	M	E		A	M	O	L	E		H	A	R	K
E	M	I	T		B	I	O	T	A		E	T	U	L
D	E	R	E	L	I	C	T		N	O	I	S	E	D
			C	O	T	E		A	D	A	M			
P	L	A	T	O		S	T	E	E	R	S	M	A	N
H	E	R	O	N	S		E	R	R	S		U	L	E
O	M	A	R		T	A	H	O	E		E	R	I	S
T	U	B		T	A	R	E		D	E	P	I	C	T
O	R	A	T	O	R	I	E	S		R	I	D	E	S
			R	O	L	L		C	A	N	T			
A	L	K	A	L	I		K	A	M	E	R	A	D	E
P	O	N	D		N	A	I	L	A		I	R	O	N
O	G	E	E		G	A	T	E	S		T	I	N	T
D	E	E	R		S	L	E	D	S		L	O	G	E

(Copyright, 1933.)

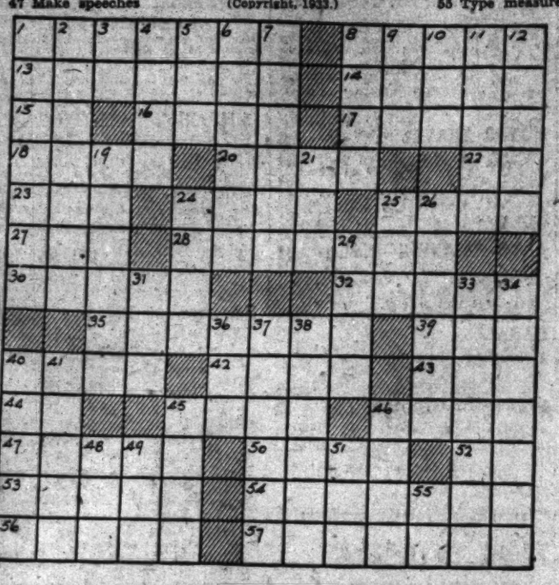

Radio Dial Flashes

By ROBERT D. HEINL

THE long wait of the radio fans who have wished for years that there was a logical outlet for the "Blue Network" programs of the National Broadcasting Co. ended yesterday. Today most of the regular WJZ features may be tuned in on WMAL. Nearly all of the sustaining features will be heard immediately. However, some of the WJZ commercial programs, such as "Death Valley Days," Wayne King's Orchestra and Howard Thurston's magic, will not be heard locally tonight because WMAL was not contracted for when the programs went on the air. This will hold true of programs every night for a while, and it will require a little time to give Washingtonians all of the WJZ attractions.

Washington talent will not be left out of the schedules. Many of the local features will continue to be used.

The WMAL personnel will include Carlton Smith, manager; Stanley Bell, Fred Shawn and Jim McGrath, announcers. Arthur Godfrey will be on the WMAL Breakfast Club each morning, but will continue his regular duties on WRC. Milton Baker will be the head of the program department. Mary Jane Klare and Mary Davis will be hostesses.

The engineering department is under the direction of H. A. Wadsworth, R. L. Hamill, C. S. Fisher, E. W. Burg, W. A. Parks and Theodore Belote complete the personnel.

ARTHUR GODFREY has been selected for master of ceremonies on the WMAL Breakfast Club, a daily feature, running for two hours each morning. He will give correct time at frequent intervals during a musical program.

Radio Joe and his Budget Boys will remain on WMAL. Radio Joe will stage his 237th program at 8 o'clock tonight, presenting his regular talent augmented by an act from Loew's Fox Theater. The Shoreham concert orchestra and Herb Gordon's orchestra will fill the hour from 8:30 to 9:30 o'clock.

George Reid, the One-Man Minstrel will return to the local air at 9:30 in one of his "Sam, Pussyfoot and Mr. Bill."

Frances Gutelius, pianist, well known to WMAL listeners, will follow at 9:45 o'clock. She will play "Valse Caprice" and "Nordland-Scherzo," by Henry S. Gregor, local pianist and composer. Miss Gutelius also will include Mozart's "Variations on an Original Theme," and "Over the Hills and Far Away," by Grainger.

"The Postilion," late news from The Washington Post, will continue to be a regular feature at 10 o'clock nightly.

THERE may be some question as to who has gained the first advantage in the scrimmage between the National Association of Broadcasters and the American Society of Composers in the fight over copyright music. However, the composers must be given credit for the first laugh.

Some time ago the situation became so acrimonious that Oswald F. Schuette characterized the composers as a bunch of "racketeers," or words to that effect. This was bitterly resented and as a parting shot, E. C. Mills, of the composers, wrote to us from New York yesterday:

"William H. Woodin is a member of our society and the whole organization is extremely proud of his selection by the new President as Secretary of the Treasury.

"I wonder if the National Association of Broadcasters would care to characterize him as a 'racketeer?'"

Amos 'n' Andy, those two venerable radio stars who several years ago inaugurated their taxicab business and who now are on the verge of establishing a newspaper, come to Loew's Fox Theater tomorrow to make their first stage appearance in the Nation's Capital. Amos is played by Freeman F. Gosden, while Andy is the role accepted by Charles J. Correll.

These two stars have a busy week in front of them, between doubling on Loew's Fox stage and doing a broadcast twice daily. Their first radio program from this city will be broadcast at 7 p. m. tomorrow evening and the second following at 11 p. m. the same evening, for the Western stations.

One thing certain is that Amos 'n' Andy will have plenty to do. Besides greeting numerous old friends from every section of the country who are here to attend the inauguration of President Roosevelt, they will do six shows at Loew's Fox tomorrow (Friday). Perhaps Nelson Bell will not mind our telling listeners their first stage appearance will be at 12:37 tomorrow. Other appearance on the opening day will be 2:56; 5:15; 7:34; 9:53 and 12:12, midnight.

Adolf Hitler will be heard over WJSV at 3 o'clock this afternoon, weather permitting, when Columbia picks up a part of a campaign address by the German Chancellor from Berlin. He will speak for about 15 minutes, following which Cesar Saerchinger, European representative of the broadcasting company, will give an English resume of the speech.

MORTON DOWNEY signed a contract on the gangplank of the Majestic the other day with M. Poulsen, owner of the Cafe de Paris, in London, just before the latter embarked for Europe. The popular C. B. S. tenor's London engagement, which begins early in June, will mark his seventh summer as an entertainer in the British capital.

It was in London, at the studios of the British Broadcasting Co., that Downey first sang into a microphone, some five years ago.

Lita Grey Chaplin and Bert Lytell, actor, will head the list of entertainers presented by Rudy Vallee and his Connecticut Yankees, over WRC at 8 p. m. Jans and Whalen and Brennan and Rodgers, vaudeville comedy teams, and Pauline Alpert, jazz pianist, will complete the list of guests.

Lytell will face the microphone in a one-act play entitled "The Valiant," in which he has had wide success in vaudeville. Lita Chaplin will offer a dramatic presentation of the new song "Subway Blues."

"PARSIFAL," Richard Wagner's sacred opera of the Holy Grail, will be broadcast in part from the Metropolitan Opera over WRC on Thursday, March 9. Lauritz Melchoir, Frida Leider, Gustav Schutzendorf and Friedrich Schorr will be included in the cast.

"Tales of the Foreign Legion," dramatic program originating in Chicago, will be heard over WJSV at 10 o'clock tonight. This is a change in schedule from Sundays at 10:30 o'clock. The leading roles are taken by Marigold Cassin, Douglas Hope, Vinton Haworth, a local boy, Willis Cooper, Stanley Andrews, John Daly, Ray Appleby and Tom Shirley.

The Pontiac program, featuring Col. Stoopnagle and Budd; William O'Neal, tenor; Jeannie Lang, singer, and Andre Kostelanetz's Orchestra (WJSV, 9:30 o'clock tonight) has renewed its series and will be heard for another 13 weeks.

Clara, Lu'n 'Em, who satirize the news events of the world over the WJZ network, arrived in Washington, D. C., yesterday (March 1) to tell a great part of the United States about Washington civic beauties and about the inauguration. Clara, Lu'n 'Em will attend the inaugural parade and ball as well as the inauguration, and were officially invited here by Admiral Cary T. Grayson.

In private life, they are Louise Starkey (Clara), Isobel Carothers (Lu) and Helen King (Em) and live in Chicago.

Alabama-Oklahoma Dance Tonight.

The Alabama and Oklahoma State Societies will hold a joint entertainment and dance at the Willard Hotel, 8. p. m. tonight.

BOYS! GIRLS!
Fool your friends!
MAHDI'S
Mystic Magic
Listen... MAHDI'S MAGIC CIRCLE
WRC 6 P. M.
TONIGHT
BROUGHT TO YOU BY
THOMPSON'S DECATUR DAIRY 1400

Bob White

The Old Philosopher

SAYS:

Question—Do you believe in a hereafter?

Answer: Yes. And so do you. So does anybody who thinks. Of course, a lot of people do not do even this. Now, I cannot understand how any one who sees the return of blossom and fruit, the reproduction of life at its varying seasons, can doubt a continuation of soul life. Surely the highest order of God's creation would not suffer less. Victor Hugo's great soul found utterance in his later years for thoughts on immortality. He said: "I feel in myself the future life. I am rising, I know, toward the sky. The nearer I approach the end, the plainer I hear around me the immortal symphonies of the worlds to come. The tomb, my friend, is not a blind alley: it is a thoroughfare. It closes on the twilight, it opens on the dawn."

Yes, I have this same feeling. I hold this same belief. This life is but the workshop in which we ply the tools to sculptor the soul—a house, as it were, of apprenticement.

Bob White, the old philosopher, will answer an outstanding question each week day on this page. He is heard twice daily over WMAL, at 8 a. m. and 4:30 p. m.

DICK TRACY—Out West With Steve

AND WHILE OUR ATTENTION HAS BEEN WITH TRACY AND HIS ACTIVITIES IN THE CITY——
WHAT HAS HAPPENED TO STEVE, THE TRAMP—JUNIOR'S FORMER MASTER WHO WAS LAST SEEN HEADING WEST?
OUR SCENE NOW CHANGES TO THE MOUNTAINS OF COLORADO.
WANTED—Handy Man for odd jobs around RANCH. See Hank Steele
WELL—BEIN' BROKE AND HUNGRY OUT HERE IN DESE COLORADO MOUNTAINS AIN'T NO SNAP—I JIST AS WELL APPLY FER DE JOB AND GET A SQUARE MEAL.
VAS SAH—MASSA STEELE WANT A MAN FO' WORK 'ROUND DE PLACE—I'LL CALL 'IM—Y'U JES WAIT HEAH ON DE DO'CH
O.K.
BUT GUESS I BETTAH TELL YU FUST THING—MASSA STEELE IS BLIND.
BLIND?
3-2

MINUTE MOVIES

(All rights protected by the George Matthew Adams Service. Trade Mark Registered U. S. Patent Office.)

By Ed Wheelan

Baby Mine

WHEELAN COMEDY ~ THE DIZZY DOCTOR ~ PART FOUR

UNDAUNTED BY TWO UNSUCCESSFUL DAYS AT HIS NEW OFFICE DR. DUMM HOPEFULLY BEGAN THE THIRD DAY OF HIS PROFESSIONAL CAREER
I MUST BE MORE CAREFUL IN MY DIAGNOSES TO-DAY!
AT LAST A BONA FIDE, HONEST-TO-GOODNESS PATIENT
WHAT'S YOUR AILMENT, MY FRIEND?
RHEUMATISM, DOCTOR, I'VE GOT IT TERRIBLE!!
HAVE YOU TRIED THE BATHS?
YES, I'VE BEEN TO CARLSBAD AND DOZENS OF EUROPEAN AND AMERICAN RESORTS!
HOW ABOUT ELECTRICAL TREATMENT?
I'VE HAD THOUSANDS OF VOLTS SHOT THRU MY BODY, DOCTOR, BUT IT'S NO USE!
HOW ABOUT YOUR DIET?
BIO-CHEMISTS AND THE BEST FOOD EXPERTS HAVE TOLD ME WHAT I SHOULD EAT BUT MY RHEUMATISM GETS WORSE ALL THE TIME!
HM—JUST AS I THOUGHT—IT'S ALL VERY SIMPLE NOW!! YOUR TEETH WILL HAVE TO COME OUT!!
ALL RIGHT—HERE THEY ARE!!
CLICK
FANS, SEE WHAT OUR "HERO" DOES TO-MORROW!
3-2

THE GUMPS

Follow the Gumps in the Colored Comic Section of The Sunday Post

Say It Isn't So

WELL—MAMA—NOW IS YOUR CHANCE—IT IS YOUR TURN ON THE STAND TODAY—UNCLE BIM IS STAKING HIS LIFE ON YOUR INNOCENCE—
NOW IT'S UP TO YOU TO PROVE IT—JUST TELL HOW IT HAPPENED—RECITE YOUR PIECE—MAKE YOUR LITTLE BOW—AND WALK OUT—A FREE WOMAN—
88
3-2
NOW—MRS. DE STROSS—LET'S HAVE YOUR STORY—OFFICER CUSACK FOUND THE POCKET BOOK IN YOUR POSSESSION—THE LADY HAS PROVED THAT IT IS HERS—WHAT HAVE YOU TO SAY FOR YOURSELF?
IT WAS MY BROOCH THAT MY DEAR MOTHER GAVE ME ON MY WEDDING DAY—I ONLY TOOK THE POCKET BOOK TO GET THE BROOCH BACK—
OH—SO YOU ADMIT THAT YOU TOOK THE POCKET BOOK?
WHEN MR. GUMP RETURNED THE BOOK WITH MY BROOCH IN—I WAS OVER-JOYED—IT WAS THE SAME BROOCH THAT WAS STOLEN FROM ME WEEKS AGO—I KNEW THAT MR. GUMP HAD OFFERED A REWARD FOR IT—AND I THOUGHT THIS WAS HIS WAY OF RETURNING IT AS A SURPRISE—WHY DID SHE PUT THAT BROOCH IN A BOOK? TO HIDE IT? I DIDN'T STEAL HER BROOCH—
?
THERE IS THE REAL THIEF! SHE STOLE MY BROOCH!
SIDNEY SMITH

GASOLINE ALLEY

Don't miss this feature in colors in The Sunday Post

So Do Little Pitchers

CLARENCE IS TAKING HIS THIRD DEGREE IN THE INITIATION TO THE SECRET SIX. HE IS REQUIRED TO PERFORM A CERTAIN RITUAL EVERY TIME HE MEETS SOMEBODY.
EE HAW
EE HAW
EE HAW

WINNIE WINKLE, THE BREADWINNER

See the Winkle Family in colors in The Sunday Post

Dance Madness

SEE WINNIE, I DON'T KNOW HOW TO THANK YOU FOR THIS! I'M CRAZY ABOUT RONNY!
I'M AWFULLY SORRY I'VE GOT A HEADACHE AND CAN'T SEE YOU TONIGHT, RONNY, BUT MABEL IS HERE AND SHE-ER-OH, THAT'S FINE, RONNY, OLD DEAR!
POOR MABEL, SHE SEEMS TO LIKE RONNY SO MUCH! BUT NOW THAT I GOT HER MY DATE WITH RONNY THIS EVENING, THERE'S NO SENSE IN ME STAYING HOME ALONE! I CAN AT LEAST GO OUT FOR A LITTLE WALK!!
W-WHY, HAL RICHARDS!!
MISS WINKLE!? AND NOT WITH RONNY PENN THIS EVENING??
WELL NOW, ISN'T THAT A SHAME FOR YOU TO BE ALL ALONE ON THIS BEAUTIFUL EVENING!!
SO IT'S YOU, MISS WINKLE! I NOTICE YOU'VE GOTTEN RID OF YOUR "HEADACHE" VERY QUICKLY!!
GOOD NIGHT! THERE'S RONNY PENN!!
EH?
TEE HEE!

RADIO PROGRAMS ON THE AIR TODAY

THURSDAY, MARCH 2.

WMAL—National Broadcasting Company.
(478.9 Meters. 630 Kilocycles.)

6:45 a. m.—Early Risers' Program.
7:00 a. m.—WMAL Breakfast Club.
9:00 a. m.—Pepper Pot Band.
9:30 a. m.—Moss and Jones.
9:45 a. m.—Nothing But the Truth.
10:00 a. m.—Concert Orchestra.
10:15 a. m.—High Spots.
10:30 a. m.—Jack Turner.
10:45 a. m.—School of Cookery.
11:00 a. m.—Singing Strings.
11:30 a. m.—N. B. C. Program.
12:30 p. m.—Farm and Home Hour.
1:30 p. m.—Battle's Concert Ensemble.
2:00 p. m.—Tom Jones, Arkansas Traveler.
2:08 a. m.—Irma Glean, organist.
2:30 p. m.—Syncopators' Orchestra.
2:45 p. m.—Sisters of the Skillet.
3:00 p. m.—N. B. C. Program.
4:00 p. m.—Kaltenmeyer's Kindergarten.
4:30 p. m.—Koestner's Orchestra.
4:45 p. m.—"Rod and Stream," Perry Miller.
5:00 p. m.—Lee Sims Orchestra.
5:15 p. m.—Housing Our Inaugural Visitors.
5:30 p. m.—Health and Happiness.
5:45 p. m.—News Flashes.
6:00 p. m.—Anson Weeks Orchestra.
6:15 p. m.—Martin's Orchestra.
6:30 p. m.—Hamilton Orchestra.
6:55 p. m.—Mother-Like Pies.
7:00 p. m.—Amos 'n' Andy.
7:30 p. m.—Charles Michelson, "The 1933 Inaugural."
7:45 p. m.—Townsend Murder Mystery.
8:00 p. m.—Radio Joe and His Budget Boys.
8:30 p. m.—Shoreham Concert Orchestra.
9:00 p. m.—Herb Gordon's Orchestra.
9:30 p. m.—George Reid, the one-man minstrel.
9:45 p. m.—Frances Gutelius, pianist.
10:00 p. m.—The Postilion, late news from The Washington Post.
10:15 p. m.—Vic and Sade.
10:30 p. m.—N. B. A. Program. Speakers, C. G. Pearse, former president N. E. A., and Prof. John K. Norton, Columbia University, and Amos Alonzo Stagg.
11:00 a. m.—Southern Singers.
11:15 p. m.—Dandies of Yesterday.
11:30 p. m.—Josef Lhevinne Concert Orchestra.
12:00 (midnight)—U. S. Weather Report.
12:01 a. m.—Hotel McAlpin Orchestra.
12:30-1:00 a. m.—Vincent Lopez Orchestra.

WRC—National Broadcasting Company.
(316 Meters. 950 Kilocycles.)

6:45 a. m.—Exercises.
8:00 a. m.—Organ Rhapsody.
8:15 a. m.—Morning Devotions.
8:30 a. m.—Cheerio.
9:00 a. m.—Marguerite Devine, pianist.
9:15 a. m.—Anne Hard.
9:30 a. m.—Jolliff's Correct Time and Fashion Flashes.
9:31 a. m.—Upstairs.
9:45 a. m.—Otto Engleman, Viennese barytone.
10:00 a. m.—[illegible] Chef.
10:15 a. m.—[illegible] Artists' Trio.
10:30 a. m.—[illegible] Garden Suggestions."
10:45 a. m.—[illegible] d De Rose.
11:00 a. m.—[illegible] Present?
11:15 a. m.—[illegible] sehold Institute.
11:30 a. m.—[illegible]
12:00 (noon)—[illegible] Marvin, tenor.
12:15 p. m.—[illegible] of Song.
1:00 p. m.—[illegible] Orchestra.
1:30 p. m.—[illegible] semble.
2:00 p. m.—[illegible] alk." Dr. Royal S. Copeland.
2:05 p. m.—[illegible] Ensemble.
2:15 p. m.—[illegible] ess Talk.
2:30 p. m.—[illegible] wart, pianist.
2:45 p. m.—[illegible] ation for All."
3:00 p. m.—[illegible] ions.
3:15 p. m.—Piano Pals.
3:30 p. m.—Woman's Radio Review.
4:00 p. m.—Headlines 'n Song.
4:15 p. m.—Romances.
4:30 p. m.—Alice Hutchins Drake.
4:45 p. m.—Lady Next Door.
5:00 p. m.—Income Tax Brevities.
5:05 p. m.—Schirmer and Schmitt.
5:15 p. m.—Aunt Sue and Polly.
5:30 p. m.—Afternoon Varieties.
5:45 p. m.—Secretary Hawkins.
6:00 p. m.—Madhi Magic Circle Program.
6:24 p. m.—U. S. Weather Forecast.
6:25 p. m.—Grosner's Success Hit of the Day.
6:30 p. m.—Diana and Don, dramatic sketch.
6:45 p. m.—Andrea Marsh.
7:00 p. m.—Concert Orchestra.
7:15 p. m.—Wheatenaville.
7:30 p. m.—Wilkins Quarter-Hour, Marguerite Cromwell, soprano.

WILKINS COFFEE PROGRAM
MARGUERITE CROMWELL
Rudolf Schramm & His Music
EVERY TUES., THURS., SAT.

7:45 p. m.—Goldbergs.
8:00 p. m.—Rudy Vallee's Hour.
9:00 p. m.—Capt. Henry's Show Boat.
10:00 p. m.—Lucky Strike Dance Hour, Jack Pearl.
11:00 p. m.—Last-Minute News.
11:02 p. m.—James Melton, tenor.
11:15 p. m.—Jack Denny's Orchestra.
12:00 (midnight)—Ralph Kirbery, Dream Singer.
12:05 a. m.—Cab Calloway Orchestra.
12:30-1:00 a. m.—Golden Peasant Orchestra.

WJSV—Columbia Broadcasting System.
(208.4 Meters. 1,440 Kilocycles.)

7:00 a. m.—Elder Michaux.
8:00 a. m.—The Sun Dial.
8:45 a. m.—Drama.
9:00 a. m.—Tony Wons.
9:15 a. m.—Jack Little.
9:30 a. m.—Health Talk.
9:45 a. m.—Reis and Dunn.
10:00 a. m.—Melody Parade.
10:15 a. m.—Ida Bailey Allen.
10:30 a. m.—Four Clubmen.
10:45 a. m.—Barbara Gould.
11:00 a. m.—U. S. Navy Band.
11:30 a. m.—Magic Tenor, Round Towners.
11:45 a. m.—Emery Deutsch Orchestra.
12:00 (noon)—Buddy Harrod Orchestra.
12:30 p. m.—Miniatures.
1:30 p. m.—Inaugural Broadcast.
1:35 p. m.—Palmer House Ensemble.
2:00 p. m.—Aunt Jemima Songs.
2:15 p. m.—Natural History.
2:30 p. m.—School of the Air.
3:00 p. m.—Speech by Adolf Hitler.
3:30 p. m.—National Education Association.
3:55 p. m.—Virginia News.
4:00 p. m.—U. S. Army Band.
4:45 p. m.—American Legion Trade Revival.
5:00 p. m.—Syracuse's Prosperity Plan for 1933.
5:15 p. m.—George Hall Orchestra.
5:30 p. m.—Skippy.
5:45 p. m.—Cowboy Tom.
6:00 p. m.—Robert W. Horton.
6:15 p. m.—Ozzie Nelson Orchestra.
6:30 p. m.—Tony, the Barber.
6:45 p. m.—Just Plain Bill.
7:00 p. m.—Myrt and Marge.
7:15 p. m.—Happy Felton Orchestra.
7:25 p. m.—Biaquick Band.
7:30 p. m.—Keller, Sargent and Ross.
7:45 p. m.—Boake Carter.
8:00 p. m.—Easy Aces.
8:15 p. m.—Whispering Jack Smith, Humminbirds, Johnson's Orchestra.
8:30 p. m.—Kate Smith.
8:45 p. m.—Lyman Orchestra.
9:00 p. m.—Chesterfield Program, Ruth Etting, Leonard Hayton's Orchestra.
9:15 p. m.—Mills Brothers.
9:30 p. m.—Col. Stoopnagle and Budd.
10:00 p. m.—Foreign Legion.
10:30 p. m.—Boswell Sisters.
10:45 p. m.—Morton Downey.
11:00 p. m.—Howard Barlow Symphony Orchestra.
11:30 p. m.—Globe Trotter.
11:45 p. m.—Isham Jones Orchestra.
12:00 (midnight)—Charles Barnett's Orchestra.
12:30 a. m.—Clyde McCoy Orchestra.

WOL—American Broadcasting Co.
(329 Meters. 1,310 Kilocycles.)

7:00 a. m.—Musical Clock.
9:55 a. m.—Police Flashes.
10:00 a. m.—Light Concert Gems.
10:30 a. m.—Band.
11:00 a. m.—Varieties.
12:05 p. m.—Dance Music.
12:30 p. m.—Naval Hospital Requests.
1:30 p. m.—Variety.
3:55 p. m.—World Book Man.
4:00 p. m.—Salon Musicals.
4:30 p. m.—Mrs. Frank Guest.
4:45 p. m.—Catherine Deale, pianist.
5:00 p. m.—Variety.
6:00 p. m.—Ranico Hawk.
6:15 p. m.—Song Garden.
6:30 p. m.—Weekly Radio Treat.
7:00 p. m.—Dinner Concert.
7:30 p. m.—News Spotlight.
7:30 p. m.—Louis Katzman's Orchestra.
8:00 p. m.—Brunhoff's Orchestra.
9:00 p. m.—Mad Music.
9:30 p. m.—Wrestling Matches, Jim McGrath.

BAND CONCERT.

SOLDIERS' HOME BAND ORCHESTRA.
Stanley Hall, 5:30 p. m.

March, "Knights and Ladies" ..... Ramsenik
Overture, "Orpheus in der Unterwelt" ..... Offenbach
Suite poetic, "Norwegian Scenes" ..... Schytte
(a) "Peasants' Dance."
(b) "Eventide."
(c) "Rhapsodie."
Potpourri, "Popular Songs of Italy" ..... Langey
Fox trot, "The Cop on the Beat, the Man in the Moon and Me" ..... Murray
Waltz song, "Lonesome Lover" (request) ..... Monaco
Finale, "Crying Myself to Sleep" ..... Wendling
"The Star-Spangled Banner."

MAIL BIDS OPENED AS SENATE OBJECTS

Chamber Asks Delay When Black Says Project Is "Tainted by Fraud."

(Associated Press.)

Postmaster General Walter F. Brown left his office last night without revealing whether he respected the expressed wish of the Senate that he delay signing an ocean mail contract which Senator Black (Democrat), Alabama, called "tainted with fraud and corruption."

While Senator Reed (Republican), Pennsylvania, was opposing the Black resolution to request the delay, two bids for the contract—to carry mail from North Atlantic ports to the British Isles—were opened by W. Irving Glover, Brown's second assistant.

Department Delay Asked.

Then, as the Senate passed Black's measure and Senator McKellar (Democrat), Tennessee, sent Brown a petition from 33 senators asking delay on the department's part, the bids went into the hands of experts for checking. Glover had said the contract, if signed at all, would likely be signed yesterday afternoon. That was the last word on the contract from the department. Glover said all future statements must come from Brown.

The bids from the Philadelphia company and the Southgate Nelson Corporation, of Norfolk, Va., were identical so far as the Virginia firm's specifications went. The Southgate Nelson Corporation failed to bid on proposals to use the fastest and slowest types of vessels, and the Philadelphia company specified the route it sought was between Baltimore-Philadelphia and Liverpool-Manchester.

Black Charges Undue Haste.

The department's specification named a number of North Atlantic and British ports, with the exact route to be specified by the department.

In the hours of debate on his resolution, Black charged the Postmaster General with being ready to push through the contract before the change in administration. He claimed the Philadelphia company was to be given the award which, he said, would bring it a $10,000,000 subsidy in the next ten years.

Senator Reed denied any wrongdoing in connection with the contract. He said Pennsylvania interests were eager to have the contract awarded because "you know what happen to it under the Democrats."

Chapin Advocates Helping Democrats

Farewell Message Urges Business to Cooperate in Party's Efforts.

(Associated Press.)

Secretary Chapin in a farewell statement as head of the Commerce Department yesterday urged that business of the nation cooperate with the Democratic administration after it takes office Saturday.

He said cooperative activities were just as essential now as in 1918, and said there never has been a time when it was more necessary that business men should "rally their energies and brains along united policies more than right now."

"The great organizations representing business interests have a duty to confer with each other and as quickly as possible agree upon certain programs of cooperation," Chapin said. "The new administration needs this help and should have the combined backing of business organizations in every sound new plan that it promulgates."

Today's Happenings

Luncheon meeting—Kiwanis Club of Washington, Raleigh Hotel, 12:30 p. m.

Dance—Georgia State Society, Shoreham Hoetl, 9 p. m.

Meetings — National Democratic committee, Shoreham Hotel, all day; dinner at 7:30 p. m.

Luncheon—District Bankers' Association, Willard Hotel, 12:45 p. m.

Dance—Alabama State Society, Willard Hotel, 8 p. m.

Meeting—Advisory Board of Masonic Clubs, Hamilton Hotel, 8 p. m.

Luncheon — League of Republican Women of the District, Mayflower Hotel, 12:30 p. m.

Dinner—Daughters of Isabella, Mayflower Hotel, 7:30 p. m.

Inaugural dance—Hope Chapter No. 30, Order of the Eastern Star, Shoreham Hotel, 8:30 p. m.

Luncheon—Washington Chapter of the Catholic University Alumni Association, Madrillon Restaurant, 12 noon.

Luncheon—Phi Gamma Delta Fraternity, University Club, 12:30 p. m.

Luncheon—Cornell Club, University Club, 12:30 p. m.

Luncheon—Theta Delta Chi Fraternity, University Club, 12:30 p. m.

Luncheon — Department of State, University Club, 12:30 p. m.

Luncheon—Y Club, University Club, 12:30 p. m.

Luncheon — Cosmopolitan Club, Carlton Hotel, 12:30 p. m.

Concert Program

Pan-American Union, 8:30 p. m.

March, "Franklin D. Roosevelt" ... William H. Woodin

"American Fantasia" ... Herbert

Cornet solos:

(a) "Spring Is in My Heart Again" ... William H. Woodin

(b) "El Indiana" ... McMaiquez

Second leader, Arthur S. Witcomb.

Selection, "Victor Herbert's Favorites" ... Compiled by Sanford

Intermezzo, "To Morrow" ... Benatzky

Suite, "Covered Wagon Days" ... William H. Woodin

(a) "Trudging Along."

(b) "Journey's End."

Excerpts from "Rose Marie" ... Priml

Mexican serenade, "La Paloma" ... Yradier

"Amapola" (Pretty Little Poppy) ... Lacalle

"Elegia," dedicated to the U. S. Marine Band ... Calvo

Waltz, "The Beautiful Blue Danube" ... Strauss

March, "The Stars and Stripes Forever" ... Sousa

"The Star-Spangled Banner."

"America," rendered by the Washington Choral Society.

Choral, "Break Forth, O Beauteous Heavenly Light," from the "Christmas Oratorio" ... Bach

Choral, "Glory Now to Thee Be Given" from "Sleepers Wake" ... Bach

"Dusk of Night" ... Arkangelsky

"Star-Spangled Banner," rendered by the Washington Choral Society.

"CAP" STUBBS — Thankful For Small Favors — By Edwina

A New Yorker At Large

By MARK BARRON.

NEW YORK—Roaming through a rare group of old histories of New York, this department gathered these more or less pertinent facts:

Most historians insist that Nathan Hale was hung (or is it hanged?) on the exact spot occupied by his statue in City Hall Park.

(It is hanged.)

For 100 years Broadway was the only street that extended the length of Manhattan Island.

The first house in which a white man lived on Manhattan was at 41 Broadway. It was occupied by Adrian Block, a fur trader.

The first roasted chestnuts in the street were sold at the corner of Broadway and Duane in 1828 by a Frenchman (and what an industry that is today!).

At the same corner, also, the first sewing machine was exhibited. A historian of that time commented: "It is regarded as an impracticable toy, and is looked at daily by many persons who consider it a curiosity unworthy of serious attention.

Reason Street.

Barrow street in Greenwich Village was first called Reason street because it was here that lived Thomas Paine, who wrote (oh, you know, do you?) "The Age of Reason." The name was later corrupted to Raisen street and in 1828 it was given its present name. Today Barrow street is a sedate thoroughfare occupied by a group of respectable artists and writers who are too comfortable to be bothered about the warnings sounded by Paine.

Further about Greenwich Village, you should know that it is the oldest known settlement on Manhattan. When Hendrick Hudson landed in 1609, which is longer ago than your last income tax payment, it was an Indian village.

Even in those days it was famous as a haven for wild fowl and fish, and the vicinity of Washington Square was known as a most fertile one. It was also noted as possessing one of the healthiest atmospheres in New York, and in 1822 it became a boom settlement when a yellow fever epidemic arrived.

AUCTION SALES

OFFICE OF COLLECTOR OF CUSTOMS, Baltimore, Md., March 2, 1933.—The following articles having been seized at Washington, D. C., for violation of Sec. 3062, R. S., all persons claiming such articles are hereby required to appear and file claim and a bond for $250 within 20 days from this date, viz.: 1 Ford sedan, Tudor, 1928 model, 4 cylinders, engine No. 706368, no serial number, D. C. tags U-7206, Jan. 26, 1933; 1 Ford Victoria coupe, 1931 model, 4 cylinders, engine No. A4120691, no serial number, D. C. tags U-1326, Feb. 4, 1933. If no claim is filed and bond given within 20 days, they will be sold at public auction on March 24, 1933, at the office of the Deputy Collector of Customs, 1221 Thirty-first street northwest, Washington, D. C., at 10:30 a. m. C. H. HOLTZMAN, Collector. 2.9.16

Thomas Dowling & Co. Auctioneers.
Auction Sale of STORAGE FURNITURE of Every Description
Smith's Storage Warehouse
No. 1313 U St. N.W.
Friday, March 3rd
At 10:30 o'Clock a. m.

PUBLIC NOTICES

ZONING COMMISSION, WASHINGTON, March 1, 1933. In accordance with the provisions of section 3 of an act of Congress, approved March 1, 1920 (Public No. 153, 66th Congress), entitled "An act to regulate the height, area and use of buildings in the District of Columbia and to create a Zoning Commission, and for other purposes," notice is hereby given that a public hearing will be held in the board room of the District Building beginning at 11 a. m., MARCH 15, 1933, for the purpose of considering the following proposed changes in the boundaries of a use district, to-wit: 1. CHANGE FROM RESIDENTIAL, 60 FEET, "C" AREA, to FIRST COMMERCIAL, 60 FEET, "C" AREA. The north 95 feet of lot 815 to a depth of 100 feet from the Connecticut avenue frontage, and the south 100 feet of lot 809 to a depth of 100 feet from the Connecticut avenue frontage, square 1860, located on the west side of Connecticut avenue, north of Northampton street northwest. JOHN C. GOTWALS, L. H. REICHELDERFER, H. B. CROSBY, DAVID LYNN, U. S. GRANT 3d, Zoning Commission of the District of Columbia. ma2-10t

BANKRUPTCY NOTICES

IN THE SUPREME COURT OF THE DISTRICT of Columbia, holding a Bankruptcy Court. In the matter of Alexander W. Kramer, Bankrupt. In Bankruptcy No. 2823. To the creditors of Alexander W. Kramer, of the City of Washington, District of Columbia: Notice is hereby given that on the 23d day of February, A. D. 1933, the said Alexander W. Kramer was duly adjudicated bankrupt, and that the first meeting of his creditors will be held at my office in the Investment Building, Fifteenth and K street northwest, Washington, D. C., on the 9TH DAY OF MARCH, 1933, at 10:30 o'clock a. m., at which time the said creditors may attend, prove their claims (claims shall not be proved against the bankrupt estate subsequent to six months after the adjudication as stated above); appoint a trustee, examine the bankrupt, and transact such other business as may properly come before said meeting. FRED J. EDEN, Referee in Bankruptcy.

IN THE SUPREME COURT OF THE DISTRICT of Columbia, holding a Bankruptcy Court. In the matter of Edward Samuel Billingsley, Bankrupt. In Bankruptcy No. 2824. To the creditors of Edward Samuel Billingsley, of the City of Washington, District of Columbia: Notice is hereby given that on the 23d day of February, A. D. 1933, the said Edward Samuel Billingsley was duly adjudicated bankrupt, and that the first meeting of his creditors will be held at my office in the Investment Building, Fifteenth and K streets northwest, Washington, D. C., on the 9TH DAY OF MARCH, 1933, at 11 o'clock a. m., at which time the said creditors may attend, prove their claims (claims shall not be proved against the bankrupt estate subsequent to six months after the adjudication as stated above); appoint a trustee, examine the bankrupt, and transact such other business as may properly come before said meeting. FRED J. EDEN, Referee in Bankruptcy.

LOST 1

BILLFOLD—Containing papers and money. Please return to 636 S Car. ave. se. At. 4333-W.

FREE THEATER TICKETS—The Washington Post will give two free guest tickets to Loew's Palace Theater with each paid-in-advance want ad for seven or more times when brought to The Post's main office. On the screen Al Jolson, in "Hallelujah! I'm a Bum."

GLASSES—White-gold frame; in gray leather case; Monday, a. m. Reward if returned to 1900 Lamont st. nw.

LOST 1

POCKETBOOK—Brown leather; containing sum of money, 1 key; bet. Lafayette Pk. and 1800 K st. nw. Reward. Nat. 8426, Ext. 506.

WEDDING RING—Engraved, Kendrick to Betty Sue, date 3-22-24. Reward. Col. 5246.

FOUND 2

FOR ARTICLES LOST
IN DIAMOND CABS:
Man's umbrella by Driver 650.
Call Lost and Found Dept., North 2868.

PERSONALS 3

CHAMBERS CO.
Complete Funeral as low as $65.

ARTHRITIS, rheumatism, indigestion or kidney trouble, try fresh Jordan White Sulphur Springs Mineral Water. 50c gallon by case; no benefit, money refunded. 902 10th st. nw.; Met. 8474.

BODY MASSAGE—Masseur from New York City; gentlemen only. Nat. 5056.

CHICKEN LOAF, delivered any section of Washington for ... $1
WHARTON'S CHICKEN LOAF, 2213 14th st. nw. NO. 6617.

CONVALESCENTS and chronic patients; special diets; doctor and graduate nurse in charge; new sanitary home, all outside rooms; rates reasonable. Call Mrs. Croxton. Ad. 1717-J.

CURTAINS BEAUTIFULLY LAUNDERED; SATISFACTION GUARANTEED. CALL NO. 8395 FOR OUR LOW RATES.

DAILEY'S BUNDLE WOOD, $1.40 A HUNDRED. 1256 HALF ST. SE.

DEPRESSION PRICES—Reduce now; no starvation diet; no flabby skin and muscles. Get your blood stream clear. Turkish bath and massage for elimination and circulation; colonic irrigation; sun bath; infra-red for arthritis, trained nurse; muscle-lifting facial pack, $1 with bath. Shampoo and wave, $1. Takoma Park Sanitarium nurse. Open eves., Sun. to 2 p. m. Ladies' Turkish Bath, Keith-Albee Bldg., G st. entrance, elevator down. Met. 7236.

DETECTIVES—Private; confidential. Offices 3d fl., Munsey Bldg.; Dist. 7064.

DINNER FOR 4—$1. Fried chicken, $1; roast chicken, $1.25; oyster dinner, $1. Delivered to your door. Mother Freman, 1106 9th st. nw. NA. 2501.

DON'T lose insurance money you have paid because unable to pay 2d, 3d or 4th year premiums on life insurance. See Ira J. Bell, Insurance Attorney, 724 Albee Bldg., Washington.

DO YOUR RUGS SKID ON THE FLOORS? THIS IS DANGEROUS. CALL MR. FYLE, NA. 3257.

FAMILY TROUBLES ADJUSTED. Strictly confidential. Free consultation. Domestic Relations Bureau, 1331 G st. nw.

FREE THEATER TICKETS—The Washington Post will give two free guest tickets to Loew's Palace Theater with each paid-in-advance want ad for seven or more times when brought to The Post's main office. On the screen Mae West in "She Done Him Wrong."

GIVE YOUR DANCES and parties at the beautiful ex-Cuban Embassy. NO. 3322.

LET DR. DELLA LEDENDECKER'S WONDERFUL HANDS RUB THOSE ACHES AND PAINS AWAY. 3025 O NW. WEST 1120.

MASSAGE—Baths; white nurse; refined; exclusive clientele. Na. 8563. Hrs. 10-8.

MASSAGE—Elec. salt glow baths; colonic irrigations, enemas, muscular treatments; white nurse. Di. 9071.

MASSAGE—Colonic irrigation by grad. nurses; also home for chronic patients. 3406 13th st. nw.; Ad. 1717-J.

MASSEUSE—Scientific massage, nursing; graduate colored nurse; refined only. DE. 3297.

NURSE—White; hourly nursing, massage; your home or hotel; appts. ME. 8420.

NURSE—Hospital training; white; massage; hours, 9-8:30 p. m.; open Sundays. AT. 4173.

CHAMBERS CO.
One of the Largest Undertakers in the World.

PACKARD for rent, by week or month. Call Lincoln 9695-J.

PRACTICAL NURSE—White, refined, middle-aged; massaging and nursing at your home; 8 years' experience; references. 13 9th st. se. Li. 9063-M.

PRIVATE parties can secure entire 1st floor of beautiful home on 16th st. afternoons or eves. 1823 16th st. NO. 3322.

REFINED, priv. home for aged people; special attention; riding and reading afternoons; moderate prices; refs. if desired. Box 234, Washington Post.

RELIABLE party would like to borrow $600 to be returned $15 monthly at 6% interest, or will sacrifice desirable $900 Cheverly, Md., large lot, overlooking Beaver Dam Golf Course, for $600. Box 214, Washington Post.

SELECT HOME for aged and convalescents; convenient location; nurse's care day and night; special attention to diets. Potomac 2654; 1761 N st. nw.

WIDOW, 50, fine personality, desires partner in established business. Write Martha Maxwell, 3406 13th st. nw.

DR. HAY'S POCONO HAY-VEN HEALTH PLAN.
For information regarding diet, literature desired or appointment for FREE consultation, telephone Mrs. Edw. Walton, Washington representative, 1869 Mintwood pl. nw., Apt. 42. Col. 5255.

WILLIAM E. MALONEY DETECTIVE AGENCY
Approved by Metropolitan Police Dept. and licensed under the laws of D. of C. SUITE 1003, CARRY BLDG., 927 15th NW. A high class organization for detecting, discovering or revealing crime or criminals or securing information for evidence relating thereto or discovering or revealing the identity, whereabouts, character or actions or any person or persons, thing, or things. Day phone NA. 1162; Night, Ster. 9778.

LAUNDRY Sheets, 5c; shirts, 14-16c. Prompt. DE. 3667. Economy.

Laundry to take home; sun dried; very reasonable. MET. 0860.

CHAMBERS CO.
Ambulance Service, $4.00

DR. LEHMAN, DENTIST.
Plates repaired while you wait, $1. New sets of teeth, guar., $10. 437 7th st. nw.

OF SUPREME INTEREST
THE PROBLEM OF LIFE,
BY ROBERT FOUCHER.
A way of escape—via Prevention—from the certainty of death. Complete, 65c, delivered. Send name and address to P. O. Box 112, Wash., D. C.

Truth offers you freedom from disease and old age—via prevention—
"THE PROBLEM OF LIFE"
BY ROBERT FOUCHER.
Now sold exclusively by mail order. Send name and address only to P. O. Box 112, Washington, D. C. Price, 65c delivered.

CLAIRVOYANTS 4

LICENSED BY DISTRICT OF COLUMBIA.

MME. LEE GIFTED LIFE READER
Readings and powers a gift by birth to her to help those who are in trouble, giving names, dates, facts; guides you to success, health and happiness; settles lovers' quarrels; causes speedy and happy marriages; guarantees to tell you your troubles and overcome them. One visit to her will mean more than thousands to your happiness. THIS CLIPPING AND $1 ENTITLES YOU TO A $3 READING. HRS. DAILY, 9 TO 9. 716 7TH ST. NW. OVER CUT-RATE PERFUME CO.

31 Years' Continuous License
GUARANTEES HER RELIABILITY.
MME. CARLETTA
TELLS OBJECT OF CALL AND NAME.
Her large following comes from the thousands of satisfied clients WHO GET RESULTS, NOT PROMISES—advising on love, courtship, marriage, divorce, speculations, real estate, law, wills, deeds; tells the cause of your unhappiness and how to remove it. If husband, wife, friend or sweetheart is true or false. SHE MAKES NO CHARGE UNLESS SHE GIVES THE UTMOST SATISFACTION. REUNITES SEPARATED. WHO TO MARRY.
922 14th St. N.W. OVER CLAFLIN'S OPTICAL CO.
Positive Results after all others fail. All welcome. Special Consultation.

MME. LOUISE
PALMIST AND CLAIRVOYANT
Madam Louise reads your past, present and future on all matters—Business, Love or Trouble. Are you occupying the position in life you are qualified for? To know the secrets of control Madam Louise reads your entire life, gives you relief from a troubled mind, advice in family affairs, divorce, marriage. Do you feel unlucky, unloved? No matter what your hopes, fears or wishes may be, she is sure to point out a way to overcome your difficulties. If you feel the impulse to call, do not delay; your entire life will be revealed by this Gifted Woman born with a Veil. Price Reasonable—Satisfaction guaranteed. Hours, 10 a. m. to 8 p. m.
1305 H STREET N.W.

29 Years' Successful Practice in Washington
INTERNATIONALLY KNOWN
MARTHA SPENCER
MOST REMARKABLE READER OF HUMAN DESTINY OF THE PRESENT AGE.
It may be of vital interest to you to know the outcome of your present DISTRESS; the happiness of your future life may depend upon the right solution and proper advice. WITHOUT A QUESTION I WILL TELL YOU THE OBJECT OF YOUR CALL, NAMES OF FRIENDS, RELATIVES AND ACTUAL FACTS CONCERNING YOUR LIFE AND CIRCUMSTANCES WHICH YOU KNOW TO BE ABSOLUTELY TRUE.
Cut this out. My advice may be very valuable to you if not taken too late.
924 14TH ST. N.W.
District 3210.

AUTOMOBILES for SALE 7

BUICK 1929 Master 6 Brougham. Black Duco finish. Very special price ... $295
STANLEY H. HORNER, INC. 1015 14th St. N.W. Nat. 5800.

BUICK—1928 Sedan, Master "6." Fine condit. mechanically; $150; terms. Gish Garage, 2001 17th st.

BUICK—1928 SEDAN; GOOD RUNNING CONDITION. $125. 1527 M ST. NW.

BUICK roadster, 1922; 7,168 mi.; excellent condition; cheap; motor perfect; paint good; 5 good tires. Owner, 1314 Rhode Island ave.

CHEVROLET—'32 coach, excellent condition, low mileage, $395. Terms. Barry-Pate, 1360 Park Rd. Ad. 10202.

CHEVROLET—1932 De Luxe sedan. Six wheels, trunk rack; perfect condition; only 7,000 miles; original owner will finance; guarantee. Phone Ad. 8017-W.

CHEVROLET—'30 business coupe, mechanically O. K.; new black finish, $185. Terms. Barry-Pate, 1360 Park rd. Ad. 10202.

CHEVROLET 1931 4-door Sedan. Seat covers have kept interior like new. Original finish. Good tires. A real bargain at ... $295
OURISMAN CHEVROLET, 625 H St. N.E. Lincoln 10200.

CHEVROLET—'30 coach, good tires, paint and slip covers; has wire wheels; $245; terms and trade. Barry-Pate, 1360 Park rd. Ad. 10202.

CHEVROLET—1928 Sedan, 4-door; splendid condition throughout; will sacrifice for $95; will accept $25 cash and $10 mo.; can be seen at my home. 2759 Woodley pl. nw. Col. 1245.

CHRYSLER "70" 1931 SEDAN. Splendid condition; every respect; $497.
H. B. LEARY, JR., & BROS. 1321 14th St. NW. North 6826.

CHRYSLER "52" RDSTR. A REAL BUY AT $97. 1527 M ST. NW.

CHRYSLER—Coupe, 1928, R. S. This car retains its Chrysler distinctive appearance plus long life and a dependable motor car at $58 cash, bal. easy terms. Mr. Robertson, Dec. 1910, or 1509 14th st. nw.

DODGE 1931 De Luxe Coupe. Six wire wheels; chromium tire covers, trunk rack, side mirrors; refinished ... $445
GRAHAM MOTOR SALES, INC. 1526 14th St. N.W. Pot. 0772.

FORD 1930 Standard Coupe, thoroughly reconditioned; a dandy car for you for $180. I can't use it. Metr. 8086.

FORD—Town Sedan, 1931, latest model, sloping windshield. It would be difficult to imagine a more economical car to operate than a 1931 Ford. Cost of operation is as low as any new or used car and service can be obtained from any one of 10,000 dealers anywhere. Can be bought for $136 cash, bal. easy terms. Mr. Elmquist, Dec. 1910, or 1509 14th st. nw.

FORD—'31 sport roadster, new tires, perfect finish and upholstery, $215; small down payment, balance $12 mo. Barry-Pate, 1360 Park rd. Ad. 10202.

FORDS—1931 De Luxe Roadster and Town Sedan. Priced right. Frey Motor Co., 1827 14th st. nw.

FORD—V-8 Sedan, 1932. This car driven very little and can not be told from new; has heater, and is a real buy at $445. Harry I. Blum, 4809 Illinois ave. nw. Adams 6107.

FREE THEATER TICKETS—The Washington Post will give two free guest tickets to Loew's Palace Theater with each paid-in-advance want ad for seven or more times when brought to The Post's main office. On the screen Mae West in "She Done Him Wrong."

NASH—1929 "6" Conv. Coupe; flawless maroon finish; six disc wheels; well fenders and chrome tire covers; engine runs like a top. This car must be sold and I will sacrifice for $265; part cash and terms, or cash and trade. Will gladly demonstrate to interested parties. W. R. Fuller, jr., GE. 6338.

NASH—1931 "8" Sedan; this car has been kept in garage and never exposed to bad weather; dark blue finish and upholstery like new. Has been used very little and never been driven fast although there is plenty of power under the hood. Will accept any reasonable offer and terms from responsible buyer. Call owner, W. P. Williams, EM. 2496.

PLYMOUTH 1932 Convertible Coupe, like new. $395
MODERN AUTO EXCHANGE, 2303 14th St. N.W. Col. 9396.

PONTIAC—Business Coupe, 1930. An ideal car for the business or professional man. Will sell for 98 cash, bal. easy terms. Harry I. Blum, 4809 Illinois ave. nw.; Adams 6107.

PONTIAC 1930 coupe, with rumble seat; black finish; upholstery very clean; new tires; real bargain for some one; $285.
STEGER MOTOR CO. 645 Md. ave. ne. Lin. 0178.

PONTIAC—1928 COUPE; GOOD CONDITION, $75. 1527 M ST. NW.

PONTIAC—'28 coach, good condition througout, ready for any test, $145. Terms. Barry-Pate, 1360 Park rd. Ad. 10202.

STUDEBAKER—Dictator 8 Coupe, R. S., 1931. This car has steel body, free wheeling, hydraulic shock absorbers. These cars noted for their long life and brilliant performance, and is an honest investment at only $345. Ask for Mr. Hines, Dec. 1910, or call at 1509 14th nw.

HUPP '31 SEDAN, like new, $475.
STEGER MOTOR CO. 645 Md. Ave. N.E. Line. 0178.

50 USED CARS—PRICED RIGHT.
LOGAN MOTOR CO.
1810 ? ST. N.W.

MOUNT VERNON MOTORS
More for the Money.
1234 9th st. NW.

More Value for Less Money.
NOLAN MOTOR CO.
1111 Eighteenth St.

FORDS—NEW—USED.
"PARKWAY."
3040 M ST. NW. WEST 0161.

Buy a "Chernerized" Used Car.
CHERNER MOTOR CO.
1781 Florida Ave. N.W.

ROLLS ROYCE BARGAINS
5-pass. touring car; also 7-pass. sedan. 1231 30th st. nw. Natl. 4060.

AUTOMOBILES for SALE 7 AUTOMOBILES for SALE 7

THE LOWEST USED CAR PRICES IN THE CITY

Quality Considered

—Don't overlook that vital point for that is what determines VALUE. Be fair to yourself and see TAYLOR MOTOR CO. FIRST!

CHEVROLETS		OTHERS	
'30 Spt. COUPE (4 New Tires)	$245	'30 Chrysler COUPE (Radio—Two Air Horns)	$325
'32 COACH (a value)	375	'28 PACKARD SEDAN	375
'31 COACH	315	'31 FORD de luxe TUDOR (Heater)	245
'32 COACH	395	'29 Olds. Sedan	245
'32 Std. SEDAN	465		

75 OTHERS $45.00 UP

FREE A six-months' Lubrication Policy with every guaranteed used car

Better Used Cars Always — TAYLOR MOTOR CO. THREE SHOWROOMS 14th St. at T N.W. — See Our Display Today

DONOHOE

CHEVROLET

It does MAKE A DIFFERENCE where you buy a used car.

Our Used Cars Are a Good Safe Investment

Take advantage of our low prices and be ready to enjoy the nice weather which is "just around the corner" ("no foolin'").

ALL MAKES MODELS PRICES

TERMS—TRADE

1620 M St. N. W.

Open Evenings. Dist. 8300

WE NEED USED CARS
Liberal Allowances
NOW
On New 1933
PONTIACS
The Economy Straight 8
at
E. B. FRAZIER'S
518 10th St. N.E. Linc. 6500

FRANKLIN AIR-COOLED MOTORS NO FREEZING TROUBLES.
1929 5-passenger sedan; like new throughout; 30-day guarantee. This car has been reduced from $865.
$617
1928 SEDAN. Looks and runs like new.
$400
SERIES 11-B 5-PASS. SEDAN. In A-1 condition throughout.
$150
10-C SEDAN. In excellent running condition.
$50
CALLAN MOTORS, INC.
FRANKLIN DISTRIBUTORS.
1527 M ST. N.W.

Wisconsin Motors, Inc.
USED CAR LOT
2901 M St. N.W. Dec. 5540

Ford 1932 V-8 Victoria coupe	$495
Dodge 1930 "8" sedan	$375
Oldsmobile 1932 convertible roadster	$725
Pontiac 1931 delux conv. coupe	$425
Nash 1930 standard "6" sedan	$345

Open Evenings

REAL VALUES

'28 Whippet Coach	$79
'25 Chrysler Coach	49
'26 Buick Sedan	69
'27 Nash Sedan	69
'25 Buick Sedan	49
'26 Nash Sedan	69
'27 Reo Sedan	29
'28 Chrysler Coupe	69
'28 Chevrolet Cabriolet	69
'29 Chevrolet Roadster	119
'29 Chevrolet Coach	129
'29 Ford Tudor	119
'28 Ford Tudor	99
'29 Chevrolet Coupe	119

TERMS—TRADE
Open Evenings and Sundays.
STEUART MOTORS
6th and New York Ave. N.W.

$19 DOWN

'25 Packard Coupe	$35
'27 Pontiac Coupe	35
'29 Whippett Coach	40
'27 Buick 5-Pass. Coupe	59
'29 Whippett Coach	69

$29 DOWN

'27 Studebaker Coach	$74
'28 Paige 7-Pass. Sedan	99

ALSO

'28 "614" Graham Sedan	$159
'31 Chev. Coach, 100%	295
'32 Chev. Sedan, 100%	445

E. B. FRAZIER'S
518 10th St. N.E.
Linc. 6500

AUTO TRUCKS—TRACTORS 8

FORD truck, 1931; light delivery; panel body; mechanically O. K.; rubber very good; exceptional value at $250; just the thing for quick grocery delivery. Phone Natl. 4205, Ext. 63.

GOOD USED TRUCKS S.O.S.
FOR SALE
STAKE BODY TRUCKS H. D. DUMPS ON PNEU., LARGE SELECTION OF VANS, ALL SIZES AND TYPES, OPEN EXPRESS TRUCKS, PANEL DELIVERIES.
WE REPAIR ANY MAKE OF TRUCK NIGHT OR DAY.
Sterrett Operating Service
30 M St. N.E. Met. 0505

SPIRITUALISTS 5

REV. ATWATER—Readings daily; seance Tues., Fri., Sunday, 8:15 p. m. 922 10th st. nw. Tele. Met. 9257.

J. K. SIMMONS, SPIRITUAL ADVISER. Readings by appt.; seances Thurs., 8 p. m. 1341 NEWTON ST. NW. Col. 4342.

MRS. EMMA MARIE FOGERTY, Special readings by appt., $1. Dec. 0606. 1735 New Hampshire ave. nw., Apt. 304.

SPIRITUALISTS 5

PROF. WRIGHT—Seance Sun., Wed., Fri., 8 p. m. 450 N. J. ave. se.; Linc. 10027.

DR. JANE B. COATES—Readings by appointment. Col. 6227. 3 days free treatment with each. 1627 Lamont st. nw., Apt. 2.

THE LITTLE WHITE MOTHER
Old reliable DeLong, trance medium with mystic television eyes; talks with white and colored. Question, 50c.
725 ELEVENTH ST. NW.

1456 Park Rd. Pierre Keeler Col. 3166-J
Personal Sittings by Independent Writing.

MOTOR TRAVEL 6

GREATLY REDUCED RATES TO EVERY PART OF THE UNITED STATES.
Baltimore, Round Trip. Good Until Used ... $1
NEVINS BUS LINES
807 13TH ST. NW. MEt. 4437.

AUTO PAINTING—Plating 11

$15.00 AUTO PAINTING
ACE GARAGE.
Rear 1144 18th St. NW. Nat. 5452.

GARAGES 12

"SHERIDAN"—THAT'S THE GARAGE TO STORE YOUR CAR IN. CLEAN, REAS. RELIABLE. 2516 Q NW. PO. 4375

WANTED—AUTOMOBILES 13

HIGHEST PRICES for your car. United Motor Co., 40 H st. ne.

WE WILL BUY Your Car for Cash. See Mr. Dillon, 1440 P St. N.W.

USED CARS BOUGHT, SOLD AND EXCHANGED.
MANHATTAN AUTO & RADIO CO., 1706 7TH ST. NW.

CASH FOR USED CARS. CALL NORTH 10096.
FRED L. MORGAN, 1341 14th St. N.W.

CASH FOR YOUR CAR
or will pay unpaid balance and give you difference in cash. See Mr. Barnes, 1729 14th st. nw.

RECOMMENDED SERVICE 14

The following business concerns guarantee satisfaction to Post readers. Any complaint found necessary to be made to The Post will receive prompt attention. For admission to Recommended Service Column call National 4205, Branch 43.

ALL-STATE Transfer Co., 906 Q nw. Anything moved anywhere. For best rates call Pot. 4807.

ANY painting and papering? I need work. Will give attractive prices. Best references. R. P. Letts, Met. 8316.

CONTRACTING, PLASTERING, CEMENTING, STUCCO, NEW CEILING, $10 UP. QUICK WORK. CLARENDON 461-W-1.

CARPENTERING, painting, glazing, fencing, roof mending; jobbing or by day. Call North 5537. J. E. Gillis.

CARPENTER — Alterations, remodeling, general jobbing; boat work. If you want it done right, call Raleigh, Linc. 9831.

CARPENTERING, plastering and brick work. Job or contract. All work given spec. atten. by exper. workman. No. 9839.

FLOORS SANDED and finished; price reasonable; also American sanding machines rented. H. L. Caton, AT. 0280.

FREE THEATER TICKETS—The Washington Post will give two free guest tickets to Loew's Palace Theater with each paid-in-advance want ad for seven or more times when brought to The Post's main office. On the screen Mae West in "She Done Him Wrong."

JOBS $1 and up; carpentering, brick, cement and plastering; guaranteed work; also home building. ATL. 4556-R.

OLD FLOORS renovated; upholstering; furniture repaired; antiques restored; reas. C. Norwood, 1426 B st. se. LI. 2031.

PAINTING, PAPERING, rooms dry-scraped, $4 and up; paper included. Alfred Hobbs, Atl. 2821-W.

PAINTING, PAPERING—Rooms, $4 up, paper incl.; absolute satisfaction guar.; special prices on all work now. Wheeler & Sons, 309 4th se. Lin. 7835.

PAINTING AND PAPERING; ROOMS DRY SCRAPED AND PAPERED, $4 AND UP. PAPER INCLUDED. WHITE MECH. G. M. BRADY. Atl. 3582-J.

PAPERHANGING, PAINTING—Best work; guaranteed in writing; $5 up; quick service; good selection. Spizel, Ge. 5811.

SPECIAL REDUCTION next 15 days: painting, papering, floor refinishing; housecleaning; est. Ben, WE. 1097.

1,000 BUSINESS CARDS, printed in Washington, $1.45. 1925 11th st. nw.

AMERICAN TYPEWRITER CO.
Rent, sell, repair all makes; add. machines; open eves. 1431 E. Cap. st.; LI. 0082.

FOR SHOE REPAIRING
See Gerome first; excellent workmanship. Satisfaction guaranteed.
GEROME SHOE SHOP, 1124 H st. ne.

HOUSE WIRING
6 rms., 2 baths, with fixtures, $39.50. Floor plugs, $2.75. Catassa, Col. 0562.

PAINTING, PAPERING
Rooms papered, $4 up; guar. best work, best prices. H. P. Potter, Adams 4872.

PAPERHANGING Call Di. 8211 for free estimate for 5-room house, 2-story hall. Also painting. Quick work. Satis. guar.

CHARLES B. BROOME
Heating and plumbing. Special attention given repairing and remodeling. Our trucks equipped for emergency. No back-to-the-shop-trips. 614 F ST. NE. ATl. 3557.

Doub's Transfer—Ge. 0775
Local and long distance moving; 2 rooms, $5 and up; pianos moved reasonable.

Chair Caneing Porch rockers splinted; upholstering. Armstrong, 1235 10th st. nw. Met. 2062.

HAVE THAT ROOM PAPERED. $4 UP
Expert work, including paper. Also painting and plastering. Met. 9128.

BEAUTY PARLORS 15

FACIAL hair permanently removed by electrolysis; treat., $2. Lillian A. Macklin, Met. 9795. Stewart's, 921 F st. nw.

HELP WANTED—FEMALE 17

EARN REAL MONEY—Here is an opportunity, position guaranteed when you complete a Boyd course; average time, 3-12 mo.; day-eve. classes. Courses easily learned; small classes, quick promotion. Inquire Boyd School, 1333 F. Nat. 2340.

FREE THEATER TICKETS—The Washington Post will give two free guest tickets to Loew's Palace Theater with each paid-in-advance want ad for seven or more times when brought to The Post's main office. On the screen Mae West in "She Done Him Wrong."

GIRLS—Three; under 24; neat, efficient; for light work in downtown offices; national corporation; permanent position if free to travel; crews leaving soon for Florida and California. Apply personally, Mr. Steele, 1169 Nat'l Press Bldg.

SEVERAL young ladies for outside sales work. If you are neat appearing and willing to work we can offer you an attractive proposition selling an article where every call is a prospect. Apply 1103 Vermont ave. nw., Room 302.

WAITRESS—Wanted; reference. 324 4½ st. sw.

FREE RADIO AUDITION
We are seeking new voices and instrumental acts for radio; special attention to children. Nat. 1113 or St. 9680.

HELP WANTED—MALE 18

AGENTS WANTED to solicit motor car owners, with a genuine, honest, money-saving proposition; liberal commission. Apply to Mitchell Hanson, 1023 7th st. nw.

AN ESTABLISHED life insurance company needs the services of several men with sales ability. GOOD INCOME—commission basis—producers with good references are assured promotion within a few weeks. Apply between 9-11 a. m. 302 917 15th st. nw.

BARBER—Wanted Thursday, Friday and Saturday or steady. 1320 North Capitol st.

HELP WANTED—MALE 18

BARBER for Friday and Saturday; also bootblack. 436 8th st. se.

FREE THEATER TICKETS—The Washington Post will give two free guest tickets to Loew's Palace Theater with each paid-in-advance want ad for seven or more times when brought to The Post's main office. On the screen Mae West in "She Done Him Wrong."

I MADE $2,000 my first year corresponding for newspapers; no canvassing; send for free booklet; tells how. Heacock, 308 Dun Bldg., Buffalo, N. Y.

MANAGER—To take charge of branch office; salary and commission; small investment required. Box 236, Washington Post.

MEN—You can start selling and earn $3 to $4 a day. $1 will start you. 1403 L st. nw. Apply 9 to 11 daily. Ask for Mr. Krauss.

SALESMEN—Responsible, adaptable, willing to work 55 hours per week; thorough training; no deposit or investment. Box 221, Washington Post.

SHOEMAKERS (2), experienced, and one finisher. Blue Flame Valet Shop, 940 F st. nw.

YOUNG men, under 24; of neat appearance; high-school graduates preferred; to travel with circulation manager and similar boys to California and return. Apply personally, Mr. Steele, 1169 Nat'l Press Bldg.

BARBER—AT ONCE. 1024 14th st. nw.

Chauffeurs Wanted
to drive for the
BELL CAB CO.
Liberal Proposition
1317 L St. N.W.

SALESMEN—FORD.
We can use 2 experienced automobile salesmen to sell NEW and USED FORDS. Most of our salesmen have been with us 6 to 9 years. Why? Because we treat them right and they make money. Join our homelike organization and be satisfied.
SEE DAN ABBOTT.
ANACOSTIA MOTOR CO.
1325 Good Hope Rd. S.E. Linc. 2077.

MEN FROM THE TRADES
Men from the engineering, mechanical, electrical, and building trades, who can give good local references and who want to go into a new line of permanent business in which they can build into real earnings, will be given interviews between 10-12 and 2-4, Tuesday, Wednesday and Thursday. Married men between 25 and 45 preferred; neat in appearance and willing to work hard for promotion. 736-1511 K st. nw.

Government Positions Open

There are over 100,000 Government positions which may be available after March 4. No civil service examination required. All parts of the United States and foreign countries. Skilled and unskilled workers wanted, men and women. Accountants, custom collectors, elevator conductors, carpenters, stenographers, typists, doctors, dentists, engineers, telephone operators, statisticians, janitors, nurses, gardeners, land office positions, game wardens, watchmen, paymasters, teachers and numerous other positions. DETAILED INSTRUCTIONS WILL BE GIVEN AS TO HOW AND WHERE TO APPLY. An authentic, confidential and official list of these positions with salaries of $1,000, $2,000, $5,000 and $10,000 per year and up will be mailed to you upon the receipt of only $1.00. This offer is limited as the original supply was quickly exhausted. Mail your remittance of $1.00 at once. Do not delay.

National Service League
1106 National Press Building,
Washington, D. C.

HELP—Male and Female 19

SALESMEN, SALESLADIES—New product; real money maker. Atlas Bldg., 9th and F sts. R. 509.

EMPLOYMENT AGENCIES 19A

A RECOMMENDED agency, "The Eureka," established 1897; efficient help; any capacity; prompt courteous service. Nat. 2808.

DOMESTIC AGENCY, DEc. 2419, 1937 14th st., furnishes any kind of help.

HELP—All kinds; white, colored; recommended cooks, maids, nurses, day workers. Ladies' Exchange, 807 Vt. ave. nw.

SITUATIONS—FEMALE 21

A LAUNDRESS wishes laundry to take home; references. North 7181.

COLORED GIRL wishes general housework; with city references. Po. 5385.

COLORED girl; light or general housework; bachelor apt.; no laundry; full or part time work; refs. DE. 6177.

COLORED woman; cafeteria work; pastry cook; light housework; experienced. De. 6028.

COLORED girl; general housework, laundry; children's clothes especially; at my home or yours; exp. LI. 9098-W.

COLORED girl; work of any kind, with private family; can stay nights; refs. District 9103.

FREE THEATER TICKETS—The Washington Post will give two free guest tickets to Loew's Palace Theater with each paid-in-advance want ad for seven or more times when brought to The Post's main office. On the screen Mae West in "She Done Him Wrong."

GIRL—Colored; mother's helper, nursemaid; stay nights. At. 4907-W.

HOUSEWORK—By reliable colored woman; best ref. 1642 Florida ave. nw.

STENOGRAPHER—Age 21; single; efficient and accurate; local references; needs position. Call Met. 9771, Apt. 4.

YOUNG lady desires position as assistant hostess or cashier in coffee shop. Box 235, Washington Post.

SITUATIONS—MALE 22

BARBER, American, wants position; in or out of city. A. E. Mayo, 314 Md. ave. ne.; telephone Atl. 0627.

CHAUFFEUR-HOUSEMAN—Colored; work of any kind; experienced. DE. 3674.

CHAUFFEUR—Priv.; col.; mech.; 1st class; 15 yrs.' exp.; best refs. DE. 4962.

FILIPINO desires a job as butler, chauffeur or cook in private family; can furnish best city and country refs. Col. 3468.

MALE nurse; 10 yrs.' experience; hospital or private nursing. North 5032-J.

PLUMBER, young, sober, industrious; experienced in installation and repairs; go anywhere. Box 237, Washington Post.

BUSINESS OPPORTUNITIES 24

A GOOD PROPOSITION for man or woman, very intelligent, to help finance good laundry and dry cleaning business; 50% on his or her money; only intelligent and clever-talking people and used to meeting the outside public need apply; very reas. rent; good location. 1602 8th st. nw.; Dec. 1624-W.

ATTRACTIVE rooming house; all rented; income over $200 mo.; rent or sale; all newly furn. and dec. 1304 Monroe nw.

CONTRACTOR—To share office, shop and storage yd. with gen. contractor. Phone Linc. 4342 or Linc. 8536.

DOUBLE secured 1st mortgage notes, $50, $100; due in 6 mos.; at a discount to net 10%. 510 Bond Bldg.; NA. 4619.

FREE THEATER TICKETS—The Washington Post will give two free guest tickets to Loew's Palace Theater with each paid-in-advance want ad for seven or more times when brought to The Post's main office. On the screen Mae West in "She Done Him Wrong."

GRAB IT! Lunchroom; doing good business. Call Columbia 10450.

HOTEL—126 bedrooms; elec. elevator; phone in all rooms; long lease. Mr. Rogers, 1410 H st. nw. Di. 7819.

MONEY advanced on watches, diamonds, jewelry, antiques, gold, silver, pawn tickets. Livingston, 1404 N. Y. ave.; ME. 8264.

OPPORTUNITY — For one who knows Washington; immediate possession; 13-room, modern house; complete furnishings; exclusive block. 1758 N st. nw. Wolf Agency. Dist. 9760.

PIANOS FOR RENT—Up, $3.50 and $4 per mo.; finest rental stock in Wash. Na. 3659. W. W. Kimball Co., 721 11th st.

ROOMING HOUSE—16 rooms, 5 baths; not a vacancy; 16th st., near White House. Rogers, 1410 H nw. Di. 7819.

60-CAR GARAGE, gas pumps; fully equipped repair shop, battery charging outfit; adj. parking lot; 40 cars now in storage; price, $2,000. If interested apply 1232 12th st. nw.

FOR CAFE—DOWNTOWN.
Good store, best location; low rent. See 1424 K st. nw. Phone Nat. 5437.

6% NOTES
Secured by
First Mortgages
Safe—Conservative
Wm. H. Saunders Co., Inc.
REALTORS
Dist. 1016 1519 K St.

MONEY TO LOAN 26

LOANS TO HOMEOWNERS.
Burdensome trusts consolidated. Second-trust money advanced. Prompt attention to applications.
NATHAN LEVIN.
4602 14th st. nw. GA. 7498.
Hours, 9 to 5 p. m., 7 to 9 p. m.

REAL ESTATE LOANS 27

Low Cost on Good Loans. Prompt Action.
HARRY B. PITTS.
1343 H St. nw. Met. 4300.

FIRST AND SECOND TRUST LOANS
C. F. WARING
1416 F ST. NW. NATIONAL 9172

INSTRUCTION COURSES 29

AUTO LESSONS—For easy parking, clutch control; cars furnished; permit instruction guaranteed. Foster, ME. 1809.

BALLROOM dancing taught by French instructoress; beginners a specialty; rates reasonable. Mlle. De Saix. Ex-Cuban Embassy. North 3322.

BUSINESS COURSES—Our individual instruction courses save time and money. Poteet's Business College, Nat. 4717.

CONTRACT BRIDGE lessons, directed play, open games; aft. and eve.; duplicate Tues. and Fri. at 8:30. Mrs. Dixie T. Wright, certified teacher. La Salle Apts.

FREE THEATER TICKETS—The Washington Post will give two free guest tickets to Loew's Palace Theater with each paid-in-advance want ad for seven or more times when brought to The Post's main office. On the screen Mae West in "She Done Him Wrong."

GREENE'S Washington Academy of Beauty Culture; night and day classes; positions obtained. Suite 225, National Press Bldg.; Met. 8362.

NEW CLASSES now forming for Hawaiian steel guitar and other instruments. Lessons $1 per week. Beautiful guitar free to each of first 10 applicants that answer this ad. Apply at once. National Studios of Music and Dance, 2621 14th st. nw. Ad. 8335. Open 10 a.m. to 10 p.m.

SPANISH: Experienced teacher. M. A. degree. Reasonable rates. Dec. 5173.

TUTORING—By teacher, with remarkable success in preparing pupils for college, board, naval and other exams. CL. 5157.

Duplicate Contract Bridge Tournament, Hotel Carlton, every Wednesday, 8:15 p. m. 50c per person. National 2630. "Special atten. to individual instruction."

FRENCH Private lessons; tutoring; reduced rates.
1450 Girard st. nw. Col. 8194-J.

DOGS—CATS—PETS 31

AQUARIUMS—10-GALLON; GALVANIZED FRAME; $2.95; TROPICAL FISH. 1282 OATES ST. NE. ATLANTIC 0088-M.

POMERANIAN PUPPIES, eligible A. K. C. registration. 15 Grove st., Hyattsville, Md. Greenwood 1613-J.

WHEN downtown visit Schmid's Emporium of Pets; singing canaries, gold and tropical fish, turtles, puppies, rabbits and other varieties of house pets. Hear the wonderful talking Mino from East India. 712 12th st. nw.

DEE CEE KENNELS
Boston terriers, chows, toy French poodles and toy fox terrier puppies. Take Colesville Pike at traffic light, 3½ miles in Silver Spring. Shep. 3328.

HORSES—CATTLE 32

SWISS milk goats; registered; pure-bred grades; soon fresh; reasonable. Los House, Hybla Valley, Va.

POULTRY and SUPPLIES 33

FOR RENT—Hatchery, henhouses, incubators, brooder houses, stoves; on highway, 4 miles from city; 3 acres land; also 3 rooms for rent. Phone Clar. 1068-W-1. P. O. Box 217, Ballston, Va.

MISCELLANEOUS for SALE 35

ANTIQUE and Victorian furniture VERY cheap; chairs to match, $2.50 each. Lowest prices in town. 925 10th st. nw.

ANTIQUE—Beautiful mahogany furniture, drop-leaf table, vanity, chest of drawers, rug, desk, living-rm. set. Wis. 2450.

BABY GRAND PIANO—On account of prevailing financial conditions, I am forced to sacrifice my $750 Baby Grand piano for $225. Will give terms to responsible parties. Write Box 213, Washington Post.

BICYCLES and velocipedes repaired; parts for all makes; new spokes installed; rubber tires put on; free pick-up and delivery; estimates cheerfully given; reasonable prices; also new and used bicycles for sale. Mt. Vernon Cycle & Sport Shop, 738 9th st. nw. Met. 2735.

BICYCLES—Rollfast bicycles, velocipedes and sidewalk bikes; other good wheels; wheel goods repaired. Hazleton Bicycle & Sporting Goods Co., 424 9th st. nw.

BOILER and radiators for sale; bargain. 507 7th st. se. Lin. 5449-W.

CHRYSLER—1931 conv. coupe; 5 new tires; good shape; $275. MET. 8078.

DIAMOND ring; 36 points; beautiful mounting; attractively set with 4 diamonds on sides; party must sacrifice. $62. Kahn Optical Co., 617 7th st. nw.

DICTAPHONE — Edison, complete with separate transcriber; good order. $15. Mimeograph, $4; make offer. Dist. 2077 any time.

ELEC. RANGE (Crawford), Westinghouse refrigerator, standard elec. incubator, all practically new; bargain. 33 Longfellow st. nw.

FOR INAUGURATION—1,000 folding steel cots for sale or rent, $2 up; other bargains in household furnishings. Potomac Bargain House, 490 Maine ave. sw.

FREE THEATER TICKETS—The Washington Post will give two free guest tickets to Loew's Palace Theater with each paid-in-advance want ad for seven or more times when brought to The Post's main office. On the screen Mae West in "She Done Him Wrong."

FURNITURE—Bedroom suite, desk, davenport, chairs, tables, radio and odd pieces. By Congressman Garber. Phone Atlantic 5367.

NEW fur coat; silver muskrat, with Alaskan fitch collar; size 16/40 inch length; ¾ cost price. National 2630, Apt. 307.

OFFICE FURN.—Large desk, armchair, Und. typewriter, table, etc.; first class, cheap. Room 1107, 927 15th st.

PIANO—A Stieff made small size grand to be sold for the unpaid balance. Come in and see it at once.
CHAS. M. STIEFF, Inc., 1340 G St. NW.

PIANO — Beautiful mahogany Steinway used grand. One of the finest pianos made. The original cost was $1,150; our special price, $175, on easy terms.
CHAS. M. STIEFF, Inc., 1340 G St. NW.

PIANOS—Used and factory rebuilt, in splendid condition; Davies & Sons grand, like new, $350; Steinway grand, used, $175; Leonard & Co. upright, $100; Everard upright, $85; several uprights at $40.
CHAS. M. STIEFF, Inc., 1340 G St. NW.

RADIOS—$1 down delivers any Philco, Majestic or Atwater Kent; $10 up. Open eve. City Service Radio Co., 513 H ne.

BARGAINS GALORE
In Uprights, Players, and GRANDS
Match These Values IF YOU CAN!

GRAND PIANOS
DAVIS & SON, mahogany finish, bungalow size $148
DRACHMANN, small size, beautiful tone $163
CONCORD, looks like new, sold formerly for $795, now $215
STEINWAY, used grand; a real bargain for teachers and music lovers $289

UPRIGHT PIANOS
McEWEN, scroll design.... $19
WING & SONS, good for practice. $27
SMITH & BARNES, period design $39
RICHMOND, small size.... $69
KNABE, exceptional bargain.... $97
STEINWAY, studio size, looks like new $146

PLAYER PIANOS
SOLO CONCERTO, 100% guaranteed $50
SCHAFF BROS., plays good.... $65
ARTISTONE, marvelous expression $77

And Dozens of Other Bargains to be sacrificed at Unbeatable Prices.
TERMS
$1 DOWN
as low as $1 per week
FREE PIANO LESSONS
Buy Your Piano Now and SAVE REAL MONEY!
HOMER L. KITT CO.,
1830 G St. N.W. NA. 4730

For an alert, responsive field, use Post Classified Ads for service, rentals or sales.

SUITS—Full dress and tuxedo; size 40; light gray hat; drawing lessons (books); real bargain. WE. 1856-R.

TIRES—Dayton Thorobreds; big, heavy duty tires at bargain prices. Watch this column for prices.

TRUNK—Large, threatrical wardrobe; Taylor make, real buy, $10. 1212 N. Y., apt. 1.

TYPEWRITERS—Guaranteed like new; low prices; terms; we rent, repair, exchange. Standard Typewriter Co., 733 10th nw.

TYPEWRITERS—Special for this week; new Remington portables at $42.50; former price, $60; all makes sold, rented, repaired. Typewriter Sales and Service Co., 811 17th st. nw. Nat. 5666.

WINDOW SHADES—Manufacturing all our window shades enables us to give better value; opaque shades, 40c; Holland shades, 59c; small additional charge for installing. A. Eisenblatt Co., Inc., 1100 H st. ne. Linc. 0879.

WOOD—Oak and pine; dry, seasoned; delivered and stored; $10 a cord, $5 half a cord. Phone Clar. 461-W-1.

CURIO COLLECTORS AND DEALERS.
I have for sale a beautiful gold decorated china banquet set of sixty-five dozen pieces, with a badge of the Rostrum of the House of Representatives. This set of china was ordered by the manager of the House Restaurant when Mr. Longworth was Speaker of the House. This is the only china in existence with this special badge or crest, and no doubt will become very valuable as time passes. Will sell the entire set for the highest offer over one thousand dollars. Financial stress is my only reason for offering this valuable china for sale.
Act At Once If You Are Interested.
C. S. DuLANEY, Sr.
641 New York Ave. N.W.

CHAIRS FOR RENT
At very reasonable charges. Ideal for bridge parties, banquets, meetings, &c. Quick service. Call Dist. 8112. D. Notes, 633 Indiana ave. nw.

WANTED—MISCELLANEOUS 36

ANTIQUE jewelry, gold teeth, watches, diamonds, silver, coins, music insts.; full price paid. Schiller's, 444 9th, cor. E nw.

BOOKS BOUGHT—Highest cash prices paid for books in any quantity; bring them or phone Metropolitan 5415. Pearlman's Big Book Store, 933 G st. nw.

TWIN stroller; must be in good sanitary condition; reasonable. AT. 3013-J.

WE PAY CASH
for old gold, silver, watches and diamonds and old jewelry. Selinger's, 818 F st.

OLD GOLD, SILVER WATCHES, DIAMONDS
And discarded jewelry wanted for our mfg. dept. Full cash value paid.
SELINGER'S 818 F St. N.W.

SUBURBAN ROOMS 39B

VIRGINIA—Lyon Park. Nice room and board; near city; excel. meals; garage; buses to center of city. 14 Franklin ave.; Clarendon 1183-W-1.

ROOMS—FURNISHED 42

ACCOMMODATIONS for 2 or 3 guests in charming home of Mrs. Walton, 1869 Mintwood pl. nw., Apt. 42; refs. Col. 5255.

A LOVELY spacious fr. rm., beautif. furnd; 2-rm. suite (8 wind., 3 expos.); fireplaces, radio; exclus.; refs.; adults. 1626 17th.

ARIZONA HOTEL—310 C st. nw., block off Pa. ave.; neatly furnished rooms; lobby; 3 baths on each floor; shower bath; continuous hot water; $4 week up; transients, 75c to $1.

ARTISTICALLY furn., newly decorated, large 2d-floor ft.; 2 large windows and bay; 2 closets; good bed; l. h. w.; near bath; owner's home in Mt. Pleasant; quiet; $5 per wk.; gentleman; near cars, bus. 1842 Monroe nw.; Adams 2449-W.

ATTRACTIVE rm. on 1st fl.; priv. bath; cont. h. w.; 2 windows; $20. 137 Carroll ave., Tak. Pk.; Shep. 2737-J.

BEAUTIFUL, next to bath; abundant hot-water heat; $15 month. Col. 8307-J.

BILTMORE ST., 1832 — Accommodate groups for inaugural. Mr. Neuland. Col. 1348.

BILTMORE ST. NW., 1871—Attrac. furn. rm.; near bath; gentleman preferred; all conveniences; reasonable. Ad. 7736.

CALVERT ST. NW., 1842—Nr. 18th and Col. rd. Front rm., $4 wkly; also l. h. k. rms.; corner house.

CENTRAL (1314 15th st. nw., Apt. 3)—Single front room; attractive, homelike; reas.; permanent or transients.

CHEVY CHASE—Beautiful, large rm., near bath; 2d floor; 3 south windows; $18 per mo.; references. Wisc. 3183.

CHEVY CHASE, MD.—6409 Florida st. Gentleman; rm., priv. bath; phone; breakfast optional; no other roomers. Wis. 2572.

COLUMBIA RD. NW., 1736—Apt. 102. Large, bright rm.; cultured home for business woman; privileges; $18. Col. 8099.

D ST. SW., 902—Rooms, with or without board; refined, quiet, comfortable.

DOWNTOWN—1305 R. I. ave. nw. Attractive single and double rms.; modern improvements; fronting 2 sts.; prices reas.

DOWNTOWN—1111 11th nw. Very desirable rms.; day, week or month; cont. h. w.; reasonable.

DUPONT CIRCLE—Sunny, cozy double room for refined adults; breakfast privileges; l. h. k.; $6 per wk. 1620 19th. Phone No. 1523.

DUPONT CIRCLE, 1750 P st.—Very large, nicely furn. bed-sitting room, gentleman; instant hot water; phone.

DUPONT CIRCLE—1746 P st. nw. Lovely single, double rms.; con. h. w.; twin beds; $3.50 wk. up.

E ST. NE., 228—L. h. k. rms. for employed adults; hall room, $3.

EMERSON ST. NE., 1350—Single or double; newly furn.; use of phone; semipriv. bath; refs. desired. Atl. 1076.

EVARTS ST. N.E., 1007—Neat furn. rms. for inaugural visitors. Pot. 2961-J

EYE ST. NE., 619—2 furn. rms.; for l. h. k.; adults; reasonable. Linc. 6686.

EYE ST. NW., 1539—Apt. 32. Beautiful, large room; next bath; also small room; every convenience; reasonable.

FOREST DRIVE, 812—Hyatts. Hills, Md.; near bus line; $5 a week.

FREE THEATER TICKETS—The Washington Post will give two free guest tickets to Loew's Palace Theater with each paid-in-advance want ad for seven or more times when brought to The Post's main office. On the screen Mae West in "She Done Him Wrong."

GARFIELD ST NW., 2620—Nr. Wardman Pk. and Shoreham Hotel; attrac. furn. single, double rms.; all conv.; reas.

INAUGURAL VISITORS—Rooms, $2; free auto parking; breakfast 50c. Nor. 8445.

INAUGURAL VISITORS—Homey rooms, single or en suite; clean, quiet; contin. h. w., phone, maid, janitor; exclusive. 1717 De Sales.

JEFFERSON ST. NW., 522—Lovely furn. front rm., private bath; new house; extension phone; private family; garage. GE. 7996.

KILBOURNE PL. NW., 1708—2d-fl. front rm.; 3 windows; beautifully furn.; meals optional; refined home. Adams 4714.

L ST. NW., 1322—Attrac. double rms.; reasonable; running water; accommodate several persons; l. h. k. rm., alcove, kitchenette; $8 week.

LARGE, clean, comfortable rooms. Reasonable. 927 M st. nw. Met. 3910.

M ST. NW., 42—Large nicely furn. rooms; next to bath; double, $2.50 each; single, $3 up. Met. 3990.

MASS. AVE. NW., 1414—Desirable double rms., with running water; in best residential section, downtown; for women.

MASS. AVE. NW., 1229—Nicely furn. rm.; suit. for 4 persons; also clean, cozy rm.; for visitors over March 4.

MASS. AVE. NW., 1750—Nicely furnished rooms; running water; reasonable.

MINTWOOD PL NW., 1869—Apt. 41. Lovely room, private bath; 3 in family; exclusive; terms reas. Ad. 9480-J.

MINN. AVE. SE., 1438—Nicely furnished bedrooms; reas.; breakfast if desired. Phone Lincoln 3937.

MONTAGUE ST., 1630—Near Rock Creek golf course, nice room, with private family. Call Ge. 6346. References.

NR. CAPITOL (136 E st. se.)—2 newly decorated rms. and kit. Atl. 3738.

NEWTON ST. NW., 1625—For gentleman; attrac. 2d fl. rm., adjoining bath; conv. location; owner's home; reas.

O ST. NW., 1517—Off 16th. Lovely room; accommodate party of 5; walking distance White House; bkft. if desired.

P ST. NW., 1747—Nicely furn. single or double room; near bath; every convenience; splendid home; reasonable.

PERRY PL. NW., 1337—Large rms., mod., neatly furn.; garage opt.; reas. rental.

RANDOLPH ST. NW., 1320—Beautiful rm., priv. lavatory; southern exp.; modern home; garage; reasonable. Adams 4306.

REASONABLE—Double, single; walking distance Govt. Depts.; convenient to bus, car lines; gentlemen. 537 21st st. nw.

RESEARCHMEN'S CLUB, 1607 Eye—Board, $2.50; room, $3 with 6 hours' work weekly. Also chance to earn room. Garage space.

SCOTT CIRCLE (1521 R. I.)—Front single, also double room, running water; every convenience, comfort. Transients considered.

THE PARKER—16th st. and Park rd. nw. Apt. 505. Attractively furn. rm. for employed lady; cafe in bldg. Ad. 6088.

VERMONT AVE., 1215—(Ms. 3568) Steam heat; single room, $17; also double room; gentlemen; semiprivate bath.

WEBSTER ST. NW., 1614—Large rm.; twin beds and den; gentleman only; separate rms.; priv. lavatory. Adams 0031.

WOODLEY PL. N.W.—Attrac. front rm.; twin beds; private bath; all conv.; priv. home; prefer gentlemen; maid serv. Ad. 2208.

WOODLEY PL. NW., 2743—Nr. Wardman Pk. 3 rms., l. h. k., well furn., next bath; reas.

1ST ST. NE., 1921—Well furnished rms. for gentlemen. Decatur 2279-J.

904 E. CAPITOL—Oil heat, unlim. phone; reasonable; lady or gentleman.

11TH ST. NE., 323—Newly furn. room; 2 young men; priv. family; southern exposure; $30 each.

11TH ST. NE., 426—Lovely furn. rm., semiprivate bathroom; hot-water heat; employed preferred; garage.

1125 14th ST. NW.—Small rm., $3; also large dou. rm., next bath; very reas.

1243 NEW HAMPSHIRE AVE. (near 21st)—Clean, comfortable rm.; next bath; a.m.i.; walking distance; tourists; priv.

13TH ST. NW., 1225—Two lovely housekeeping rooms, 2d floor; also double and single rooms; running water, plenty of heat; permanent or transient.

13TH NW., 1317—Walking distance; tourist parties; large, pleasant rooms, in private home. Cooking privileges; $1 up.

1434 CHAPIN ST. NW.—Lovely, spacious, warm, well furn. 2d-fl. front, double exp.; conv., close-in loca.; priv. home; reas.

15TH ST. NW., 1404—Single front room, $3 week up; double rooms, $5 up; twin beds; contin. hot water; walking distance.

1530 22D ST. NW.—Convenient, exclusive, homelike, clean rooms, tasty meals, $35-$40 monthly. Phone NO. 0860.

16TH ST. NW., 1646—Desirable ft. room; twin beds; near bath; continuous hot water.

16TH ST. NW., 2032—Attrac. furn. rms.; employed gentlemen; single, $17.50 mo.; double, $25 for 2; next bath. NO. 4259.

1645 NEWTON ST. NW.—Large front room, 2 beds; near street cars and buses. Board if desired.

18TH ST. NW., 1745—Large 2d-fl. front rm.; bright, cheerful; also small single; nicely furn.; priv. home. Pot. 2368.

1917 K ST. NW.—Near reviewing stand, White House Auditorium.

VALOIS APARTMENT,
1330 Mass. ave. nw., Apt. 2.
Nicely furn. rm., kitchenette; also room.

514 OGLETHORPE ST. NW.
Large ft. rm., two exposures, twin beds, next bath; priv. home; no other roomers. Unlimited phone; reas. GE. 5322.

MERRILL MANSIONS,
1361 Fairmont st. nw. Beautifully furn., newly decorated single rms., $5-$7 week; large ft. rm., $40 mo.; also apts., $40-$45 per month.

NEW INN, 608 9TH
New management; renovated; redecorated; 25%-33 1-3% off; inspection asked.

ROOMS—UNFURNISHED 43

15TH ST. NE., 3400—One l. h. k. room, kit., bath (with shower); heat, gas and elec. incl.; near bus; $27.50. PO. 5464.

MD. AVE. NE., 1214—2 rms. for l. h. k.; light and gas furn., $25.

POTOMAC AVE. SE., 1429—2 rooms, kit., phone, gas, elec.; ½ blk. cars and grocery stores; employed couple preferred.

15TH ST. NE., 3400—1 rm., kitchenette, semibath; emp. couple. Pot. 5464.

ROOMS and BOARD 45

ATTRACTIVE room for 3 pals; use of phone; Southern home cooking; $6 to $8 wk.; large clothes closets; 3 windows. North 5969.

ATTRACTIVE corner room; large, light private home; prefer 2 men or couple; 2 meals; very reas. Dec. 2436.

BEAUTIFUL furn. rm.; priv. family; near car lines; priv. entrance; prefer 2 young men; semipriv. bath. 323 11th st. ne.; Atl. 1710.

BEAUTIFUL, double front rm.; detached home; restricted section; cars at corner; fine table; $35 per mo. each. GA. 0223.

BILTMORE NW., 1824—Lovely double rm., with screened porch; also single; refined home, excellent meals; ref.

CONN. AVE. NW., 2521—Beautiful rooms; excellent meals; in well-appointed, refined home

D ST. NE., 914—Congenial home; board and room; also table board; reasonable. Mrs. McGrath, Linc. 3981.

DUPONT CIRCLE—2003 O st. nw. Double room on 2d fl.; twin beds; meals in rm. if desired; no extra chg. North 7056.

EUCLID ST. NW., 1343—Large ft. 2d-floor rm.; also smaller; $32.50 and $35 month; reasonable transient rates. Col. 10322.

FRENCH family offers excellent room and board; reasonable; semiprivate bath; walking distance. Pot. 0456.

FREE THEATER TICKETS—The Washington Post will give two free guest tickets to Loew's Palace Theater with each paid-in-advance want ad for seven or more times when brought to The Post's main office. On the screen Mae West in "She Done Him Wrong."

G ST. SE., 1221—Lovely rms. near bath; home surroundings; good home cooking; meals any hrs; use of phone. At. 3723.

HARVARD ST. NW., 1328—Large front rm.; twin beds; well heated; excellent meals. Col. 3065.

HOTEL OLIVER (2125 G st. nw)—Private room, hot and cold water (shower); 2 meals; main dining room; $12 week.

INAUGURAL VISITORS—2308 20th st. nw. Comfortable rms.; near downtown section; good meals, well served. Pot. 2826.

K ST. NW., 1733—Board and rm. from $25 to $40 mo.; table board, $5 weekly.

KILBOURNE PL. NW., 1712—South rm.; sleeping porch; cont. h. w.; good meals; incl. garage; $65 for 2. Col. 9658.

LAMONT ST. NW., 1822—Exceptionally nice large ft. rm., with balcony; newly decorated; excellent meals. Ad. 5223.

LARGE ft. rm., semiprivate bath; also large glassed-in sleeping porch; inst. h. w.; semidet. house; nr. car, bus. Ad. 8503.

LOWELL ST., 3506—Sunny rooms; refined home; excellent food; near car and bus line. Cleveland 0787.

M ST. NW., 1710—Rooms suit. for 2 or 3; comfortable in every way; also vacancy for girl; nutricious food.

NEAR 14TH & PARK RD.—Room and board for inaugural visitors; also rooms; convenient to downtown; reasonable. Adams 6524.

NEW HAMPSHIRE AVE. NW., 1000—Very lovely ft. rm.; twin beds; home comforts; 3 meals daily, $8 wk.; also table board; 3 meals daily, $5 week.

N. Y. AVE. NW., 50—3 newly dec., light, airy rms., $7; good home cooking; walking distance downtown.

R, NEAR CONN AVE.—Two attractive rooms and bath, very comfortable beds; good service, every convenience; homelike, open fires, congenial young people; good home cooking, $35 and $38 monthly, Dec. 4455.

SONATA CLUB—Washington's most up-to-date boarding club; both single and double rms.; special privileges for entertaining, with best-prepared food; special rates; $30 and up; refined home atmosphere. 1322 19th st. nw.; NO. 7232.

WYOMING AVE. NW., 1855—Double rm. with sleeping porch, vacancy at $8.50 per week; excellent food; spac. living rms.; dou. rm.; dances and bridge parties. Col. 9201.

328 MARYLAND AVE. NE.—Large, comfortable, second-floor room, near bath; home cooking; near Capitol; $25 mo.

11TH ST. NW., 1113—Large ft. clubroom; for 2 or 3; $7 weekly; also single; excellent meals; very reasonable. Met. 9662.

13TH NW., 2800, Hillcrest—Desirable rms., 1st and 2d floor, single and double; refined surroundings; well bal. meals; reas.

16TH ST. NW., 3320—Home atmosphere; attrac. single and double rms.; privileges; very reasonable. Col. 9400.

16TH ST., 1020—Rooms for young ladies or young men; excellent meals; walking distance.

19TH ST., 2300—Cozy front rooms; twin beds; good meals; also vacancy for young lady, $35.

4412 3D ST. NW.—Large rm., near bath; splendid location; Virginia cooking. $7 wk. Ad. 2214.

1839 WYOMING AVE. NW.
To see is to believe. A survey of boarding houses inspired a business woman to establish this exceptionally attractive home for young women of refinement; small; exclusive; 8 bedrooms, 4 baths; the freedom of your own home; good meals; Mt. Pleasant and 18th st. cars. Ad. 7183.

2101 S ST. AT CONN. AVE.
Beautifully furnished residence has accommodations for three more guests; every comfort that you would want in your own home. Delicious meals. Reasonable rates; references required.

APARTMENTS—Furnished 50

ADAMS MILL RD., 2721—2 rms., kitchen, bath, dining alcove; front apt.; beautiful location, opposite entrance to park; nr. 18th st. and Col. rd.; exclusively residential, but convenient to stores and cars; everything furn.; also 4-rm. furn. apartment.

ADAMS MILL RD. NW., 2801—Apt. 307. On Rock Creek Park; near all cars; completely furn.; sunny apt.; living room, bedroom, kitchen; Frigidaire (free); bath, shower. Call Sunday or nights

ATTRACTIVE bed-living rm., kitchen, semipriv. bath; $45; also room l. h. k., $25; ideal for emp. ladies. 2033 P st. nw.

BACHELOR APARTMENTS—Newly furn.; 1 or more rooms. 1735 Conn ave.; Potomac 5455.

COLUMBIA HEIGHTS (1439 Belmont st.), Lovely 1 rm., kitchen, bath, porch; 2d floor, south front; gas, elec., Frigidaire are incl.; $50. GE. 9341.

DUPONT CIRCLE—2 LARGE ROOMS.
Fireplace; kit., bath; beautifully furnished; for 3 people; excellent neighborhood. 1707 21st st. nw.

DUPONT CIRCLE—1746 P st. nw. Lovely living-bedroom, kitchen apt.; $35; adults.

FREE THEATER TICKETS—The Washington Post will give two free guest tickets to Loew's Palace Theater with each paid-in-advance want ad for seven or more times when brought to The Post's main office. On the screen Mae West in "She Done Him Wrong."

G ST. NW., 2106—Large ft. rm.; attrac. furn.; kit; semi-priv. bath; very reas.

HAMILTON NW., 921—2d fl., 2 rms., semi-priv. bath; separate entrance; gas, elec. and heat included; reasonable.

KEDRICK—1801 K st. Lovely, sunny bed-rm., large living rm., priv. bath; elevator, phone, grill. Apt. 406.

STRANGE AS IT SEEMS —By John Hix

For further proof address the author, inclosing a stamped envelope for reply. Reg. U. S. Pat. Off.

ALTHOUGH he had never had any instruction and could not read a note of music, Stuart Blier, Reading, Mass., boy, learned to pick out tunes by ear on his father's bass horn when he was only 4 years old. Stuart, now 5, plays several pieces on the horn, and is a member of the Metropolitan Firemen's Band.

* * * *

A private railroad car was placed at the disposal of an unknown mother robin by the C. B. & Q. Railroad at Turney, Mo., when trainmen found that the robin had built her nest in the car—a freight car—while it was on a siding. The car was not moved until the little birds were able to fly.

* * * *

Seattle, Wash., has a strange aquarium where strange fish are displayed. The fish and other aquatic animals—some of them rare specimens from the Pacific Ocean—are frozen in blocks of ice. The ice keeps the fish in perfect preservation and does away with the cost of operating an ordinary aquarium. The exhibition is located in a cold storage plant, and specimens range from shrimp to a 831-pound sea lion.

Tomorrow: Napoleon's Unmarked Grave.

A color reel of "Strange as It Seems" is showing this week at RKO-Keith's Theater.

APARTMENTS—Furnished 50

KENYON ST. NW., 1352—First floor; very large bed-living room; hall with bed. large kitchen; private bath; porch; $45 ADams 3294.

MD. AVE. N.E., 1244—Nicely furn. living rm., bedroom, kitchen; newly decorated; modern home; plenty heat and hot water; $45. Linc. 5835 (garage).

NEAR CAPITOL and library, 220 3d st. se.; 2d fl. front; attr.; 2 rm., kit., bath; linen, gas, elec. furn.; reas. AT. 2915.

NEAR LIBRARY, 127 4th st. se.—1 room, kitchenette, pri. bath; 2d floor. Adults; reasonable.

NEAR WALTER REED (410 Cedar st.)—Excell. location, completely furnished; 3 rms., kit., bath; free Frigidaire; screened porch; suitable 2 couples. $72.50. GE. 9341.

ONTARIO RD., 2710, near 18th and Columbia rd.—Basement apt.; employed couple; adults only; separate entrance.

PETWORTH (3603 R. C. Ch. rd., near Raymond Sch., off Ga. & N. H. aves.)—2 rms., kit., bath, Frigidaire, first floor, $50. GE. 9341.

SUNSHINE apt., 2 r., k., b., glass sleep. pch. (4 expos.), for 2-4 adults; also bed-liv. r., k., porch, sun-flooded fr. rm., next bath; clean, quiet. 1633 Q.

SUBLET—2 rms., kit. and bath; completely furn.; linens, dishes and silver; convenient to car and 16th st. bus line. The Commodore, 1621 T st. nw., Apt. 712; PO. 4200, Br. 712.

1ST ST. NW., 2301—2 rms. and bath, all newly furn.; 3 rms., furn., all open; four exposures; heat, gas furn.

2D ST. SE., 329—2d-fl. front bedroom and kit.; nicely fur.; h.-w. h., gas and elec. included; adults; reasonable.

2D ST. SE., 413—Opposite park; 2 rm. fr. apt., next bath; all modern; radio; private entrance; $30 mo.

3D NE., 2115—Eckington, 1 bedrm., kit., inclosed sleeping porch; gas, elec. incl

4TH ST. NE., 436—2 rooms, alcove; for light housekeeping; adults; references.

8TH ST. NW., 5614—Attractive bed-living room, kit., bath; reasonable.

13TH ST. NW., 3114—Desirable 2-room apt.; attractive kitchen; priv. entrance; bath, heat, elec., gas; available garage.

APARTMENT RENTING BUREAU—
We Locate You Free.
Private cars to inspect apts., fur. and unfur. Open eve. 916 18th nw. Nat. 0470.

DOWNTOWN (On Lease)
1 Room, Bath; Electricity free; Uniquely furnished $37.50
2 Rms., Bth., Sunporch, Firepl. Antique furnishings; Elec., Gas....$67.50
3 Rms., Bth., Kitchette, Frig. Air. Japanese Furnishings; Elec., Gas..$86.50
MAISON D'ART,
1741 R. I. Ave., Near Conn.

WE PLACE YOU FREE
Furn. and Unfurn. Apts. and Houses.
NATIONAL RENTAL SERVICE,
1427 Eye St. N.W. Dist. 6766.

Francis Scott Key, Apt. Hotel
20th and F sts. nw. 1 rm., kit., bath; completely furn.; linens, silver; Frigidaire; day, week, month. Natl 8425.

EXCLUSIVE TAFT BRIDGE
3 R., FUR., $60; 4 RM., $70.
New bldg.; best location; elevator, switchboard; beautiful apt., completely furnished; tile bath; convenient. Phone Pot. 5083.

APARTMENTS—Unfurnished 51

C ST. NE., 1201—1st-floor attrac. cor. apt., 5 rms. and bath; newly dec.; yard; adults. Owner, 1201½ C ne.; Line. 8840.

CHEVY CHASE—McKinley st., 3729. 2 or 3 rms., kit., b.; elec., gas, phones; gar. incl.; $60; priv. home; a.m.i. CL. 3303.

E ST. NE., 1021—1st fl. apt.; all outside rms.; 3 rms., kit. and bath, cellar and garage. At. 3900.

FREE THEATER TICKETS—The Washington Post will give two free guest tickets to Loew's Palace Theater with each paid-in-advance want ad for seven or more times when brought to The Post's main office. On the screen Mae West in "She Done Him Wrong."

HOLBROOK TERRACE NE., 1267—4 rms. and bath; all conveniences; electricity and gas furnished; $35 monthly.

MASS. AVE. NE., 632—3 rms., kit., b.; in small, cozy apt. house; ft., back yards; cellar; a. m. i.; reas. 627 Mass. ave. ne.

N, AT 17TH—Entire floor; attractive, quiet, high-class; 3 exposures; fireplace; ideal for bachelor or couple. 1232 17th st. nw.

R. I. AVE. NW., 1213—High-class colored neighborhood; lovely location; 2 rms., kitchenette, bath; cont. h. w. NO. 0285.

SHEPHERD ST. NW., 1236—2 rooms, kitchen, sun parlor, bath; all outside rms.; Frigidaire free; $35.50. Na. 3278.

S ST. SE., 1214—Living rm., kit., dinette, reception room, dressing room, bath; frigidaire; also one 3-rm. kitchenette and bath. Linc. 8536 or Linc. 8064.

THE NOTTINGHAM—2124 P st. nw. Four rms., kit. and bath; also 3 rms., kitchen, bath and porch; very reasonable. Call PO. 2369, or see janitor.

232 QUACKENBOS ST NW—Two large rooms, kitchen, bath and back porch; immaculate and bright; heat, gas, lights, refrigerator; $55.00 a month. Private home, near 14th st. car.

4TH ST. NW., 4928—Entire 2d floor of new home; sleeping porch and bath; light, heat, water furnished; prefer 3 people; $45. AD. 4443-R.

4 LARGE rms., bath; near 24th st. and Pa. ave. nw.; rent reduced, $41.50. NA. 5496; 202 Southern Bldg.

6 ROOMS, most modern in city; beautiful surroundings, 3020 Tilden st. nw. (Tilden Gardens); phone CL. 7525.

7TH ST. NW., 3021—3 rms., kit., shower bath; scr. porch; modern home; entire 2d fl.; h.-w. h., gas, elec.; conv.; reas; gentiles, adults.

8TH ST. NW., 3039—3 rms., kitchen and bath; entire 2d floor; elec. and gas included; $45.

APARTMENTS—Unfurnished 51

15TH ST. NW., 2609—2 r., k., b., $45; 1 r., k., b., $32.50; will move tenant free of charge. Phone Clev. 9235 or see janitor.

THE WENDEL
1858 Calif. st., 2, 3, 5 r., k., b., porch; free refrig.; rent reduced. See manager.

TILDEN GARDENS.
Only a few apts. available; 5 rooms and bath to 7 rooms and 2 baths; priced to meet present conditions. APPLY 3000 TILDEN ST., or phone Cleve. 5334.

3113 GEORGIA AVE. N.W.
$30.00—3 rooms and bath; separate Arcola hot-water heaters; good condition.
GEORGE F. HANE
1422 F St. NW. Natl. 3964.

1100 Eye st. nw.—2 rms., kit., b.... $27.50
2139 Pa. ave. nw.—2 rms., kit., b.... $35.00
51 Randolph pl. nw.—4 rms., kit., b.. $45.00
A. M. COOPER.
820 11th st. nw. NA. 1332.

3022 WISCONSIN AVE. N.W.
Very delightful apartments of three and four rooms and bath; newly decorated; electric refrigeration; most reasonable rentals.
CHAS. D. SAGER.
National 0036. 924 14th St. N.W.

HIGHVIEW APTS., 61 R. I. ave. ne.
Apt. 1—4 rms., kit and bath; all outside rms $53.50
Apt. 32—3 rms., kit. and bath....$48.50
Frigidaire. Apply WM. J. HOLTMAN, 809 N. Y. ave., or Janitor. NA. 1484.

THE RAVENEL, 1610 16th st. nw.
Fronting 16th st. Beautiful 2 rooms, kit., bath; center hall; large closets; modern; exclusive; resident manager.

$27.50 1305 POTOMAC ST. N.W. (Georgetown), corner N St.—1 room and bath. Completely redecorated.
J. C. WEEDON CO.
1727 K St. N.W. MEt. 3011

$29.50 to $33.50. 1321 BELMONT ST. NW.—1 room, in-a-door bed, dining alcove, kitchen and bath.
SHANNON & LUCHS CO.,
1505 H St. NW. Nat. 2345.

$37.50 UP. 1107 11TH ST. NW., DOWNTOWN. One room, dining alcove, kitchen and bath; Murphy in-a-door bed; gas and refrigeration free.
LINKINS CO.
1733 De Sales St. Dist. 3522.

$40.00 1125 Maryland ave. ne. Reduced rent; 2 rms., kit., bath; free refrigeration.
Lloyd R. Turner,
ME. 1647. 800 7TH ST. SW.

$40.00 1413 GIRARD ST. 2 rms., reception hall, kit., bath; elec. refrigeration on house current.
LEE D. LATIMER CO.,
728 Investment Bldg. NA. 4145.

$40.00 THE QUEENSBOROUGH. 1614 17th St. N.W.—Convenient walk to business center. Large, airy rooms, freshly decorated. Free refrigeration. One room, kitchen and bath, $40; 2 and 3 rooms, foyer, kitchen and bath, $50 to $60. Resident Manager. North 2176.
REAL ESTATE MTGE. & GUAR. CORP.
1610 K St. N.W. National 1403

$40.50 and $54.75. WEST VIEW, 2123 Eye st. nw. 1 room, kitchen and bath. 2 rooms, kitchen and bath, $54.75. Frigidaire on house current. 24-hour elevator and switchboard service. Resident manager.
GOSS REALTY CO.,
1405 Eye st. nw. Natl. 1353.

$42.50 1809 Belmont road; 2 rooms kitchen and bath; newly decorated throughout; electric refrigeration; one block from 18th and Columbia rd.; convenient to car lines, stores and churches.
NAT'L MORTGAGE & INV CORP.
1004 Vermont Ave Nat 5833

$42.50 to $52.50. NEWTON HALL, 1417 Newton st. nw. 2 rooms, dining alcove, kitchen and bath; refrigeration included. Elevator Manager on premises.
SHANNON & LUCHS CO.,
1505 H St. NW. Nat. 2345.

$42.50 to $45. 1418 W st. nw. and 1424 W st. nw., 3 and 4 rooms kitchen and bath; all outside rooms, newly decorated throughout. Resident manager.
NAT'L MORTGAGE & INV. CORP.
1004 Vermont Ave Nat 5833.

$45.00 to $50. 2300 18th st nw. 4 rooms, kitchen and bath; newly decorated throughout; all outside rooms; close to stores, movies and car lines. Resident manager on premises.
NAT'L MORTGAGE & INV CORP.
1004 Vermont Ave Nat 5833

$45.00 UP CHATHAM COURTS. 1707 Columbia rd. 2 rooms, bath and foyer to 6 rooms, 2 baths and foyer; 24-hour elevator and switchboard service; electric refrigeration; rental agent on premises.
BLISS PROPERTIES.
Adams 8464 or Line. 1960.

$45.00 THE MINTWOOD. 1843 Mintwood Place N.W. Convenient to 18th and Columbia Rd. stores, schools and car lines. Delightful location; quiet and homelike; 2 rooms, kitchen, reception hall and bath (2 exposures); free electric refrigeration.
WALTER A. BROWN,
1400 H St. N.W. Nat. 1652.

$47.50 TO $52.50. 1926 16TH ST. N.W. Near New Hampshire Ave. 2 rooms, kitchen, bath and porch. Electric refrigeration. Resident manager.
THOS J. FISHER & CO., INC.
738 15th St. N.W. Dist. 6830

$47.50 to $56.50. 1900 LAMONT ST N.W.—1 and 2 rooms, kitchen, dinette and bath; Murphy bed; electric refrigeration. Call Resident Manager, Col. 4596, or
NAT'L MORTGAGE & INV CORP.
1004 Vermont Ave. Nat. 5833

APARTMENTS—Unfurnished 51

$52.50 804 Butternut St. NW., near Walter Reed Hospital; reduced rental on delightful apartments of 3 rooms and bath; some with porches. Resident manager.
WM. H. SAUNDERS CO., INC.
1519 K St. NW. Dist. 1015.

$55.00 AND $67.50. THE DAHLIA, 7019 Georgia Ave., opposite Walter Reed Hospital—Apts. completely redecorated and in excellent condition. 2 rooms, kitchen, bath and sun room, $55; 3 rooms, kitchen and bath, $67.50. These apartments can be secured furnished at small additional cost. Resident manager, Apt. No. 106.
L. E. BREUNINGER & SONS, INC.
211 Investment Bldg. Nat. 2040.

$55.00 TO $65. 2605 ADAMS MILL RD 3 and 4 rooms, kitchen and bath; all bright, cheerful, outside rooms; newly redecorated throughout. Near 18th St. and Columbia Rd.
NAT'L MORTGAGE & INV. CORP.
1004 Vermont Ave. Nat. 5833

$57.50 THE LAMBERT, 1791 Lanier. Apt. 42. 4 rooms and bath, excellent condition exclusive apt house. Open for inspection.

$65.00 2605 ADAMS MILL RD Four large, bright, cheerful outside rooms; newly decorated throughout; near 18th st. and Columbia road.
NAT'L MORTGAGE & INV. CORP.
1004 Vermont ave. Nat 5833

$67.50 to $75. PARK TOWER, 2440 16th st. nw.; 2 rooms, dining alcove, kitchen, bath and porch; refrigeration included; 3 elevators, telephone switchboard; garage in building. Manager on premises.
SHANNON & LUCHS CO.
1505 H St. N.W. Nat. 2345.

$75.00 2151 CALIFORNIA ST. NW. Free gas, free electricity, free refrigeration; 2 bedrooms, reception hall, living room, bath, kitchen and pantry. Elevator service. Resident manager.
WM. H. SAUNDERS CO., INC.
1519 K St. N.W. Dist. 1015

$95.00 2001 16TH ST. N.W. One of Washington's finest apartment buildings in this exceptionally desirable and convenient location. Owner management. 4 large, carefully planned rooms with kitchen, bath and electrical refrigeration; all outside rooms with 2 and 3 exposures, affording an abundance of air and sunlight.
C. A. SNOW CO.
710 8th St. N.W. Nat. 1921

FREE RENTAL SERVICE
APARTMENTS ALL OVER TOWN.
Car calls for you. No charge.
ADAMS 3451.

$32.50—Three rooms, kitchen, bath and small back porch; with heat and janitor service. 920 New York ave. nw.

U CAN LIVE IN FINEST 16th ST. APTS. AMAZING LOW RATES
2 Rms., $42.50; 3 rms., $55; 4 rms., $75. New bldg.; large rooms, magnificent view; tiled bath, shower, dinette, garage, Frigidaire, elev., phone. Phone Adams 2308.

DESIRABLE downtown apartments, three and four rooms and bath. Low rent. Inquire Henry Salus, 920 New York ave. nw.

REDUCED RENTALS
THE MARCHETA
1121 New Hampshire Ave. N.W.
Apartments of 1 and 2 rooms, kitchenette, dining alcove and bath; 24-hour elevator service Frigidaire on house current
See resident manager or phone West 0780. Rents, $37.50 and up.

THE FLAGLER
736 22d Street N.W.
Apartments of 1 and 2 rooms, kitchen, dinette and bath, $37.50 and up; 24-hour elevator service; Frigidaire on house current.
See resident manager or phone West 0699

4707 Connecticut Avenue
UNUSUAL APARTMENTS of 3 and 4 large bright rooms with delightful screened porches
Reasonable Rentals
ALL NIGHT SWITCHBOARD AND ELEVATOR SERVICE
All Corridors Carpeted
Electricity and Refrigeration on House Current
RESIDENT MANAGER
Tel. Emerson 6800

APARTMENTS—Unfurnished 51

MAYFAIR
2115 C ST. N.W.
1 room, kitchen and bath $35.00
2 rooms, kitchen and bath 57.50
Frigidaire on House Current.
RESIDENT MANAGER.
Metropolitan 4187.

LOWEST RATES! FIREPLACE, PORCH, APTS. NR. 16th AND PARK RD.
3 R., $45; 4R., $60; 5 R., $72.50. Beautiful bldg.; large, outside rms. Specially reduced. Handy to stores, theaters, schools, cars. All modern conveniences, refrigeration, tile bath. Phone Adams 5578.

Highlands and Westmoreland
Conn. Ave. at California St.
Two rooms and bath to six rooms and bath. Housekeeping and nonhousekeeping. Furnished and unfurnished. Full hotel service if desired. Dining room unexcelled. Reasonable rentals.
Linkins Co.
1733 De Sales St. N.W.

FOR COLORED
1715 OREGON AVENUE
$35 to $45
One and two rooms, kitchen and bath; excellent condition.
NAT'L MORTGAGE & INV. CORP.
1004 Vermont Ave. Nat. 5833.

COLORED—1322 9th nw.; 2 or 3 l. h. k. rms.; very reas. NO. 1590 or 3767.

Furnished or Unfurnished 52

ALEXANDRIA, VA.—116 No. Payne st. 3 or 4-rm. apts., with porches; $30-$35; h. w. h.; modern; partly furn.; near bus. Apply 102 So. Alfred st., Alexandria, Va.

E ST. SE., 136—Convenient near Capitol; 3 rooms, kit., bath; newly decorated. Use of phone. Atl. 3738.

RAVENEL APT., 1610 16th nw.—1, 2 and 3 rooms, kitchen and bath; large center hall; $40 to $100; elec. refrig.; strictly mod.; exclu. See Resident Manager.

TAKOMA PARK—3 rooms, pri. bath, elec. refrig., gas and elec.; newly decorated; no children. Sh. 2928-W.

THE PARKWELL (3500 13th st. nw.)—2 big rooms, dressing room, big dinette, hall, closets, kitchen and bath, $57.50; furnished, $67.50. 4 rooms, big dressing room, hall, big kitchen and bath, unfurnished, $87.50; will furnish reasonably. Free refrigeration; elevator. Res. Mgr., Col. 9697. Fireproof bldg.

THE NEW HAVEN (236 Mass. ave. ne.)—1 rm., big dressing room and bath, $30 (furn., $37.50); 1 rm., kit., din., bath, $40 (furn., $50); elec. refrig.; 24-hr. elev. Res. mgr.

1445 PARK ROAD, The Alton—1½ rooms, kit., bath, $40; furn., $50; one big room, dressing room, bath, $30; furnished, $37.50; two big rooms, hall, 2 closets, big kit., dinette, 2 exposures, $57.50; furn., $70; front apt., 4 big rooms, bath, large hall, extra large hall closet, three exposures, fireproof bldg., free Frigidaire, elev., $69.50; furn., $85. Res. Mgr. Phone Ad. 3451.

COLORED—Refined; home in suburbs, 1 or 2 rms., with use of whole house fur. if desired; a. m. i.; gar.; reas. Li. 7079-J.

FLATS for RENT 53

COLORED—39 Quincy pl. nw.; near Capitol and Fla. ave.; nice flat, 5 rooms, bath; good condition; $45. NO. 0285.

BUSINESS PROPERTY—Rent 54

SECOND commercial; store and 5 rooms 601 New Hamp. ave. Clev. 9199.

OFFICES—STUDIOS for Rent 55

CHANDLER BLDG.
1427 Eye St., in the heart of the Financial District, featuring small offices with secretarial telephone service to handle calls in your absence. Also 2d floor open space. Low rentals.
SHANNON & LUCHS CO.
1505 H St. N.W. Nat. 2345.

DISTRICT NATIONAL BANK BUILDING
Right downtown, half square from U. S. Treasury. Offices single or en suite. 3 fast elevators.
AS LOW AS $15.50 MONTHLY.
H. G. SMITHY CO.
RENTAL AGENTS.
1418 Eye St. N.W. Natl. 5904.

WASHINGTON BLD'G.
15th and New York Ave.
Opposite U. S. Treasury.
OFFICE SPACE
That meets your requirements. Investigate Our Rates.
WEAVER BROS.
Realtors
Washington Bldg. Dist. 9486.

HOUSES—Rent—Furnished 57

SHERIDAN ST. NW., 526—6-room modern home; bath; completely furnished; heat and hot water included. Ga. 3645.

SILVER SPRING, MD.—Handsome brick home; completely furn.; 9 rms., 2 baths; fireplace, Frigidaire; h.-w. h.; radio, piano, elec. washer; garage; shrubs, trees; ideal for Army officer. Linc. 8309.

TUCKERMAN ST. NW., 712—Brick home, semi-detached, $87.50; completely furnished; 6 rms., bath, h. w. h., fireplace, elec. refrigerator; garage. Col. 1115-J after 5:30.

We have several very desirable furnished houses for lease at very reasonable rentals, from $150 to $400 per month.
LINKINS CO.,
1733 De Sales st. Dist. 3522.

HOUSES—Rent—Unfurnished 58

BUNGALOW—Va., via Memorial Bridge, one bus fare, 5 and 6 rooms, bath; garage; shade. Clev. 4733.

CHEVY CHASE, D. C.—6 bedrooms, 2 bas., beautiful first floor; 2-car garage; suitable for large family, roomers or two congenial families. Clev. 4733.

CHEVY CHASE, D. C.—2-story brick bungalow, 4 bedrooms, 2 baths, sunparlor, recreation rm., large veranda; garage. Atlantic 0938-J.

CHEVY CHASE, MD., 304 Elm St.—Six rooms, detached; bath and extra lavatory on 1st floor; very large living room and master bedroom; large yard; garage. Call North 2175 for information.

CHEVY CHASE, D. C.—Nevada ave. near Conn. ave. and schools; 4 bedrooms, 2 baths, recreation room; garage. Clev. 4733.

CHEVY CHASE, D. C.—1 blk. Conn. ave.; 4 bedrooms, 2 ba. (1 ba. and bedroom 1st fl.); private screened porch, 2-car gar.; house reconditioned. Cleve. 4733.

CHEVY CHASE, D. C.—Interior made-over-new; 6 rms., bath; garage; 2 verandas. $75. Clev. 4733.

COLORED houses and apartments in all locations; $10 up. Call at 1021 7th st. nw. Phone Nat. 0510.

FREE THEATER TICKETS—The Washington Post will give two free guest tickets to Loew's Palace Theater with each paid-in-advance want ad for seven or more times when brought to The Post's main office. On the screen Mae West in "She Done Him Wrong."

FROM owner; wide; 4 bedrooms; heated sleeping porch; 2 baths; oil burner; Frigidaire; will sell. Adams 0031.

GET OUR for rent list of modern homes and apartments; reasonably priced. John F. Donohoe & Sons, 314 Penna. ave. se.

HYATTSVILLE, MD.—Corner; 4 bedrooms, 2 ba.; gar.; hedge shrubbery, large yard; excellent for children. Will paper and paint interior of residence to suit lessee. Clev. 4733.

REFINED colored houses and apartments for rent; $17.50 up. Cleve. 9199.

SHERIDAN ST.—Just off 16th, near Rock Creek golf course. 8 rooms, new, a. m. i. Columbia 8682.

SUNSHINE HOME—4309 13th st. ne., bet. Monastery and Cath. U., Mich. Pk.; semidet.; 9r.; a.m.i.; gar. Owner, NO. 1664-W.

TAKOMA PARK—6 rms., bath; hdwd. floors; a. m. i.; large lot; garage; decorate to suit tenant. Sh. 2928-W.

WE ARE OWNERS of a large number of detached houses and bungalows in Chevy Chase, D. C. and nearby Md. and Va.; 4 rms., ba. to 11 rms., 3 ba., garages; $35 to $115 mo. Have our own mechanics to keep our houses in excellent condition. Would also be glad to hear from Rental Agents. FULTON R. GORDON, 1427 Eye St. N.W., Dis. 5231.

1331 KENYON ST. NW.—14 rms., 4 baths, elec., steam heat, $85. L. T. Gravatte, 729 15th st. nw. Natl. 0763.

COLORED—2024 Georgia ave. nw. Beautiful home; 9 rooms; h.-w. h., electricity; will rent for $55.
BENJAMIN F. FLETCHER.
1936 12th st. nw. Phone NO. 6813.

PRICED WITHIN YOUR REACH.
2913 28th St. N.W. 6 rooms, 2 baths, garage $95.00
410 Peabody St. N.W. 7 rooms, 1 bath, garage $67.50
1534 Ridge Place S.E. 6 rooms, 1 bath, garage $50.00
NAT'L MORTGAGE & INV. CORP.
1004 Vermont Ave. Nat. 5833.

HOUSES—Rent—Unfurnished 58

REDUCED RENTALS, N.W. RESIDENCES.
Fessenden st.—6 rooms $67.50
Perry st.—6 rooms $67.50
Peabody st.—7 rooms $67.50
Irving st.—8 rooms, 2 baths $75.00
28th st.—6 rooms, 3 baths $85.00
Garfield st.—10 rooms, 2 baths $90.00
Whittier st.—9 rooms, 3 baths $90.00
For appointment to inspect call
R. M. DE SHAZO, 1130 14th. NA. 5520.

HOUSES—Rent or Sale 60

BRICK HOME near 16th and Columbia Rd. —8 rms., bath, showers; extra lav. in cellar; fireplace; h.-w. h.; Electrolux; inclosed rear porches; garage; $75 mo. Col 0695.

SUBURBAN—For Rent 61

BUNGALOWS, NEARBY VA. AND MD.—4 to 6 rooms, bath; $35 to $50 mo. Cleve. 4733.

EDGEMOOR—Modern home, 4 bedrooms, 2 baths, sun parlor; hot-water heat, &c.; $75 mo. Munger-Hollingsworth Co., Bank Bldg., Bethesda, Md. Wisc. 4652.

EDGEMOOR—8 room dwelling, 4 baths, fine condition; beautiful location; 2-car garage, $125 mo. Munger-Hollingsworth Co., Bank Bldg., Bethesda, Md. Wisc. 4652.

FOR RENT—BUNGALOWS, MADE OVER new, nearby Va. and Md.; 4 to 6 rms.; b., $35 to $50 mo. Clev. 4733.

VANDERWERKEN, VA. — 4-rm. cottage, with ground and outbuilding; near Old Dominion Line or Golf and Country Club bus; key with Mrs. Beach, Vanderwerken Station; $20 per mo. Phone PO. 5540, Br. 102.

WANTED—TO RENT 65

LIST YOUR PROPERTIES for rent with Graham & Ogden, 313 Woodward Bldg., Natl. 3689. 803 King st., Alex. 1300.

Specializing in Property Management, A. S. GARDINER, 932 Investment Bldg. Natl. 0334.

INVESTMENT PROPERTY 67A

A CORNER in the Northwest; over 13,000 sq. ft.; 7 small brick and 2 frame houses; in bad repair; if repaired, would easily rent for $250 per mo.; the land in ordinary times is worth $2 per sq. ft., equal $26,000, ignoring the improvement; sold by this office 3 years ago for $32,000; owner needs money; will sell for $15,500, subject to $12,500, 2 years to run; a wonderful buy, with great prospects.
C. W. SIMPSON CO., INC.,
1024 Vermont ave. ME. 5700.

HOUSES for SALE 68

A BRAND-NEW home, just reduced in price $1,500, can now be had for $7,950; 7 beautiful rooms, 2 luxurious baths; recreation room; 2 open fireplaces; built-in garage; splendid Northwest section; a real bargain. District 1017.

BUNGALOW—5 r., b.; a. m. i.; near Mass. ave. bus; $5,750; $250 cash, $40 per month. Harry B. Pitts, 1343 H st. nw. Met. 4300.

CHEVY CHASE, D. C.—5525 Nebraska ave. Detached, brick; new; 2½ baths; sacrifice for $10,500; no agents. CL. 6440.

COLORED—7th st. ne., nr. K. 6 rooms and bath; only $3,000; genuine sacrifice to close estate; good home or investment; now rented for $32.50 to good tenant; small cash payment, $30 monthly. Greenwood 1575.

EAST CAPITOL ST.—11 rooms, 2 baths, 4-car garage; a. m. i.; $12,500. Harry B. Pitts, 1343 H st. nw., Met. 4300.

FREE THEATER TICKETS—The Washington Post will give two free guest tickets to Loew's Palace Theater with each paid-in-advance want ad for seven or more times when brought to The Post's main office. On the screen Mae West in "She Done Him Wrong."

HILLCREST, D. C.—Detached brick home; center-hall construction; 6 large rooms, bath; fireplace; h.-w. h.; automatic water heater, Kelvinator; modern gas range, kit. cabinets; large attic, with cedar closet; gar.; lovely lawn; lot 57x147 ft. 2311 33d st. se., off Alabama ave.; Linc. 1414.

MARYLAND AVE. NE., 1244—12 rms., strictly modern arranged apts.; large rents; 2-car garage; owner will sacrifice (including furniture), $6,950. Li. 9635.

NEAR MILITARY RD. and Rock Creek Park; new all-brick, 4 lg. bedrooms, 2 beautiful baths, recreation room in basement; 2-car gar.; no trades; reasonable terms. Open and lighted. Will rent. Cleve. 4733.

WILL SELL $1,250.00 below cost. 1736 A st. se., one square south of Eastern High School, 6 large rooms, bath and sleeping porch. Opportunity to buy a home like new for payments better than rent—$75.00 cash, $52.50 monthly, including interest on both trusts. Call Mr. Clark, Nat. 3007. Steuart Brothers, Inc. Key at 1734 A street southeast.

$3,900—217 8th st. se.; 6 rms., bath; semi-detached; h.-w. h., elec., gas; large lot; double garage; vacant; nice location; terms. OWNER. 825 F st. ne.; AT. 1903.

$500 CASH—$65 PER MO.
New 7-room, 2-bath house; between 13th and 16th st. nw.; let us show you this unequaled value today.
LEWEY, INC.
1003 K St. N.W. Di. 3825.

3740 MILITARY ROAD.
Beautiful, corner; every convenience; oil burner; delightful living room; library; open fireplace; garage; 6 bedrooms; foreclosure price; might trade.
DONALDSON.
202 Southern Bldg. NA. 5496.

IN "BURLEITH"—ONLY $8,950
An attractive English style brick home, in Washington's most popular community, near the Western High School and convenient to the business section. Six rooms, cellar plastered and finished, gas burner, elec. refrig., hardwood floors, and a garage. In perfect condition. Nice yards, quiet streets and all types of schools make this an excellent section for children. Terms.
SHANNON & LUCHS CO.
1505 H St. N.W. NA. 2345

NEAR CATHOLIC UNIVERSITY
Franklin St., at North Capitol.
Lovely residential section; 6-room brick home with porches and garage. This home has just been reconditioned and is like new. Will sell at a sacrifice on easy terms.
L. E. BREUNINGER & SONS
Investment Bldg. Natl. 2040.

NORTH CLEVELAND PARK
$10,500
English Colonial semi-detached home of six rooms and two glass-inclosed porches. Has been thoroughly gone over and is in new-house condition. Open fireplace, large attic, nice kitchen with electrical refrigeration. Good sized yard with excellent shrubbery and garage. Close to schools, stores and transportation. Fine residential section. Sold for several thousand dollars more than this low price and is a good opportunity to purchase a good home at a bargain price.
WM. M. THROCKMORTON
Investment Bldg. Dist. 6093. Wis. 3996.

COLORED—Modern 5-10 room homes; des. loc.; exceptionally reas. Only $150 to $350 down. Call North 9839.

LOTS for SALE 72

SHEPHERD PARK—16th st. extended; on grade; excellent values.....$2,200
NEAR MASS. and Western avenues, 40x109; improvements.....$1,500
CHEVY CHASE, D. C.—Improved lot, 40x150, $1,100; 2 others, each....$1,250
HILLCREST—Corner near Ala. ave.; excellent st.; on grade; all improvements, including sewer; exceptional value...$1,050
F. M. DOYLE, Realtor. Dist. 7965.

SUBURBAN for SALE 73

STUCCO AND FRAME BUNGALOW—New, 5 rms., tile b., h.-w.h., fireplace, mod. kit. pantry, linen closet, front, rear and side porches, double gar.; second floor room for 4 rm., b. apt., sep. entr. Reas. terms. Shep. 3130.

WILL accept good used car, late model, for 5-room bungalow; ne.; subject only to a small trust of $1,750, payable $23 per mo. Wisconsin 4652.

SUBURBAN—Sale or Rent 73A

ATTRACTIVE 4 rooms and bath bungalow with glassed-in porch; a. m. i.; price $2,800, terms. O. B. Zantzinger Co., NATIONAL 5371.

IF YOU are buying, selling or renting see our listings. J. L. Price, 202 Mt. Vernon ave., Oakcrest, Va.; Clarendon 272.

6-ROOM country home; bath; porches, gas, elec.; on quiet st.; sell $5,000; easy terms; rent, $40 mo.; open Saturday (except March 4) and Sunday afternoons; 309 West Columbia st., Cherrydale, Va.; phone PO. 5540, Br. 102.

FARMS—Land for Sale 74

BEAUTIFUL new modern bungalow, elec., bath, conveniences; 3-story barn, large poultry bldg.; 3 brooder houses, 25 acres, fruit, stream, woods; select neighborhood, near Silver Spring. Sac., $7,000; terms. Walters, 239 Park ave., Takoma Park, Md. Shep. 1754-W.

SHORE PROPERTY—Sale 76

CHARMING, new bungalow on salt water, 30 miles out; 4 rooms, bathroom, large porch; good fishing; sacrifice [illegible] budget plan, $20 monthly. Sterling 9551.

REHOBOTH BEACH, Del.—On the ocean; now's the time to rent or buy cottages or lots at reduced prices. Send address or call Rehoboth Publicity Bureau, 633 F st. nw.; phone Emerson 1686.

WANTED—REAL ESTATE 77

ALL CASH for brick houses. E. W. Mahon, 1103 Vermont ave.; Di. 9373.

I PAY CASH for small houses, white or colored, regardless of condition. Wm. J. Callanan, 1427 Eye nw.; Natl. 6971.

The Washington Post.

MARCH 2, 1933.

THE ONCE OVER

By H. I. PHILLIPS.

THE COLLEGE MATRIMONIAL COURSE.

("College course in matrimony is proposed."—News item.)

MONDAY—2 to 3 p. m. (Prof. Guncheon, Room 34-B.) Patience, Its Cultivation, Development and Preservation. Problems for class discussion:

1. Is it always better to go on reading and rattling the newspaper than to talk back to her?

2. Should a man and wife sleep in separate radio programs?

3. Give four diplomatic answers to the question, "Do I look as stout as that woman over there, George?"

4. Under what circumstances is door slamming permissible and what is its influence on love?

• • • •

TUESDAY—9 to 10 a. m. (Dr. Carroway, Room 5-E.) The Telephone as a Factor in Domestic Unhappiness. Problems for 100-word papers:

1. Suggest six statements at least more original than, "I'll be late getting home, honey; there's an office conference."

2. Name any statement less convincing than, "But I did try to get you on the phone before this hour; the line was busy."

3. Should a trusting wife, when she calls her husband at the office, ever demand, "Who was that woman that answered the phone?"

• • • •

WEDNESDAY—3 to 4 p. m. (Prof. Dodson, Room 6-H) Candor, If Any, After Marriage, and Why. Problems for discussion:

1. When either party has reached the definite conclusion that the other is a big tomato, should the verdict be expressed and, if so, how? Might it not be better to send a night letter?

2. How should one mate begin packing after losing all respect for the other, and should he assist her, and vice versa?

• • • •

THURSDAY—5 to 5:30 p. m. (Prof. Sillibury in main auditorium) Violence in the Domestic State: At What Point Should Everything Go Black? Problems for examination:

1. When she suggests the theater and he falls asleep and begins snoring on the couch, is the use of a sash weight, pistol or niblick justifiable?

2. Should a wife ever tolerate a professional dish tosser and vase hurler even though he takes care of replacements uncomplainingly and buys better stuff than he broke.

• • • •

FRIDAY—10 to 11 a. m. (Prof. Skiffing, Room 6-E): Science and Invention as Aids to Domestic Bliss. Problem for general discussion:

1. Would a solid brick wall between the front and rear seats of automobiles prolong happy marriages immeasurably through the elimination of back-seat driving?

• • • •

FROM A RETURNING TOURIST'S SLEEPING CAR.

Oh, engineer, Oh, engineer!
Your running of a train is queer;
Each time you stop you make us curse—
But when you start again it's worse!

• • • •

THE REAL RUB.

Big lenders have signed a pledge not to press debtors. It isn't the pressing we object to; it's the dry cleaning.

Well, the Republicans went in on a wave of Mickey Mouse and Betty Boop and the Democrats are being swept into office with the jig-saw puzzle and 8-inch golf cups.

(Copyright, 1933.)

Cooking Held Cure Of Drinking Habit

Dr. Kress Asserts Proper Food Preparing Tends to Head Off Thirst.

A solution to the alcohol problem is in the kitchen, Dr. D. H. Kress, of the Washington Sanitorium, told the District Public School Association last night. Every saloon in the Nation would have been closed, the doctor said, if the housewives of the country had been educated to the part they could play.

This part, he said, is the serving of foods which do not stimulate the thirst for alcoholic beverages—fruits, vegetables, nuts and cereals, not highly seasoned. He declared beer is an intoxicating drink and asserted that while it may not cause "wobbly legs" a very little causes a "wobbly mind."

Robert L. Haycock, assistant superintendent of schools, declared the example children received in homes frequently undermines the efforts in instructing them in the classrooms.

Wilbur to Make Address At Howard Charter Day

Dean Kelly Miller, of Howard University, and Secretary of the Interior Wilbur will be the principal speakers at 11 a. m. today in Rankin Memorial Chapel at the annual charter day exercises of Howard University. A portrait of Dean Miller, painted by Bernhard-Godwin, will be presented to the university at the charter day dinner to be held in the university dining hall at 8 p. m.

Dr. R. A. Elmes, pastor of the People's Congregational Church, will make the principal dinner address, while George E. C. Hayes will be toastmaster. Other addresses will be made by representatives of the alumni, students and faculty. Accommodations have been arranged for 450.

TRAFFIC TOLL

TO DATE.

As traffic increases, so should the speed of autos decrease in proportion to the congestion of the streets.

With the inauguration only two days off, traffic conditions are rapidly reaching the state of extreme complexity, and motorists should realize that exceptional caution here must be observed.

The traffic figures to date are:

	1932.	1933.
Deaths	19	11
Injuries	802	549
Accidents	1,299	1,328

"Be Careful."

'WOLF AT THE DOOR' CHOSEN WINNER OF PLAY TOURNAMENT

Individual Awards Go to James Plummer Rice and Wade Robinson.

From a group of four plays none of which was particularly outstanding, the dramatic editors of Washington newspapers last night selected "The Wolf at the Door," a burlesque on the old time melodrama, presented by the Troupers of East Washington, as the winner of the 1933 one-act play tournament. The plays were presented at McKinley high School under the auspices of the Community Center Department.

Second place was accorded "Betrayal," offered by the Religious Drama committee of the Washington Federation of Churches, a colorfully staged and well directed Biblical drama. Honorable mention was given "The Girl," a clever little battle of wits between two men of the world with a butler as comedy relief, the work of the Southeast Community Center.

"The Love Pirate," entry of the St. James Players, also was offered.

Prizes for Acting.

Jame Plummer Rice, who played the part of a Russian aristocrat, plunged to the depth of manual labor by communism, in "Highness," offered by the Montgomery Players in the preliminaries, won the acting honors. Philip Notes, the airport supervisor in "Retribution," another preliminary entry, presented by the Jewish Community Center, took second acting honors, and Hilmer R. Baukhage, of the Arts Club, third.

For voice and diction, Wade Robinson, of the Christian Endeavor Players, was given first place; Robert D. Chase, of the Arts Club, second, and Helen Burton, of "Betrayal," third.

Outstanding work was displayed in the finals by Virginia Barrett, Ted Tenley and Edward A. Finlayson, in the "The Wolf At the Door," by Helen Burton; M. Forney Reese, Herman Riess and Thomas M. Cahill, in "Betrayal," and by Jesse Veitch, Robert Trebor and Maurice Jarvis, in "The Girl."

Hissing Is Popular.

The cast of the Troupers of East Washington worked against a handicap of enthusiastic spectators who tried to emulate the effusion of hissing and applause showered on "The Wolf" when it was presented in the preliminaries.

The players are to be congratulated upon their restraint in refraining from doing what John Barrymore did one memorable evening in the last act of "The Jest." What did Barrymore do? Oh, he said something not exactly nice when the audience laughed. But that, like the 1933 one-act play tournament, is now past history.

L. C.

Inaugural Parade Stand Fight Is Taken to Court

A controversy over who should get the proceeds of the sale of seats in the inaugural parade stands in the partially demolished building formerly occupied by the Metropolitan Hotel on Pennsylvania avenue northwest, yesterday went to the District Supreme Court, when the United Motor Terminals, Inc., which leased the property, asked the court for an injunction against the Hechinger Engineering Co.

The latter company, it was stated, had erected reviewing stands on the premises and had advertised seats for sale. About 4,000 seats are in the stands, and the revenue from the sale of them is the contention in the argument. The terminals company declared it had notified the Hechinger company that it desired the property soon, but the engineering company had gone ahead with the installation of parade seats.

W. C. Hueston Resigns Postoffice Legal Job

Judge W. C. Hueston, of Gary, Ind., who has served as assistant solicitor of the Postoffice Department during the past three years, yesterday resigned his position to devote his time to rehabilitation and mutualization of the National Benefit Life Insurance Co. and to the educational department of the Grand Lodge of Colored Elks, of which he is commissioner in charge.

His position in the Postoffice Department, judicial in character, was the first of its nature to be held by a colored man and, in a measure, provided a liaison between various colored postal organizations and department heads here. Before accepting this appointment he served one appointive term and two elective terms as municipal judge in Gary. He has opened his grand lodge office at 1216 U street northwest.

BIRTHS, DEATHS AND MARRIAGES

BIRTHS REPORTED.

Fred B. and Elsie N. Morris, boy twins.
Charles G. and Eva M. Nalley, girl.
Lewis V. and Edna E. Pascobina, girl.
Arthur A. and Esther I. Lipphard, girl.
Harry and Lera Clubb, girl.
Joseph E. and Eleanor V. Robey, girl.
John and Marie Karis, girl.
Walter W. and Thelma M. Mahone, girl.
George R. and Elvera Hasler, girl.
Constantine and Philomena A. Zuras, girl.
Ames R. and Ellen Allen, girl.
Leonard and Maude Daymude, girl.
Elmer F. and Helen L. Johnson, boy.
Alvin G. and Will N. Mahan, boy.
Emmitt W. and Marion Bunyes, boy.
John E. and Mildred M. Ryan, boy.
Hollie L. and Minnie Mason, boy.
Frank B. and Betty Clinton, boy.
Matthew and Sara J. Schwimmer, boy.
Ambrose and Rosa Smith, boy.
William A. and Emeline O. Bowles, boy.
Max and Helen R. Coates, girl.
Edward G. and Ruth Harrison, girl.
Jesse and Ines Champ, boy.
Arthur and Sidney Arellbe, boy.
Clarence and Beatrice Steiner, boy.
Douglass and Verlee Robinson, boy.
Henry and Lula Robinson, boy.
Ralph and Esther Richardson, boy.
John M. and Roma Harris, boy.
Leonard and Theresa Wilson, boy.
William M. and Willie M. Smith, girl.
Sampson and Dorothy B. Washington, girl.
John and Ethel Hester, girl.
Harold E. and Anitia Kyler, girl.
James and Mavis Tucker, girl.
Blaine and Catherine Cheek, girl.
John S. and Mable K. Turner, girl.
Palmalee and Ruth Williams, girl.
William and Saddie Anderson, girl.

LICENSED TO MARRY.

William Henry Rupurtus, 42, 2743 Upton street northwest, and Alice James Hill, 21, 3641 K street northwest. Chaplain T. J. Ross.

Charles E. Lloyd, jr., 30, 3600 Queens Chapel road northeast, and Catharine M. Clinton, 31, same address. The Rev. J. E. Mallory.

Jacob C. Mayer, 38, Astoria, Long Island, and Julia E. Nelson, 36, Norfolk, Va. Judge R. E. Mattingly.

Melvin C. Ayers, 27, and Marie Roth, 25, both of Baltimore, Md. The Rev. H. M. Hennig.

Leslie James, 22, 2340 V street northwest, and Ada Butler, 18, same address. The Rev. W. A. Taylor.

Licenses issued at Rockville, Md.:

Samuel M. Coutar, 25, and Mildred Louise Bell, 21, both of Washington.

Lewis J. Allison, 22, Belvoir, Va., and Margaret Lee Oliver, 21, Washington.

Denver Carlyle Sasser, 23, Washington, and Bessie Edith Silvers, 19, Burtonsville, Md.

Gilbert G. Rice, 24, and Margaret Anna Swartz, 20, both of Washington.

Robert J. Braithwaite, 22, and Rebecca V. Turner, 18, both of Alexandria, Va.

Elmer J. Price, 24, Fort Myer, Va., and Alberta A. Thomas, 21, Woodford, Va.

Price L. Marsh, 43, Washington, and Edna M. Biddle, 30, Ballston, Va.

DEATHS REPORTED.

Adolph Matthes, 80 yrs., 1100 7th st. sw.
Carrie F. Bowen, 65 yrs., 1329 Irazhaam st. nw.
Yetta Arenstein, 52 yrs., 1210 N st. nw.
Aimee N. Collins, 43 yrs., 2910 18th st. nw.
James Roth, 40 yrs., Emergency Hosp.
Arthur L. Kneeland, 23 yrs., Walter Reed Hosp.
Helen J. Tignor, 65 yrs., 921 S st. nw.
Agnes Moore, 80 yrs., Gallinger Hosp.
Eugene Bailey alias Baylor, 50 yrs., Gallinger Hosp.
Julius Price, 39 yrs., 33 O st. ne.
Willie Smith, 29 yrs., Gallinger Hosp.
Willie Brook alias Bean, 28 yrs., Emergency Hosp.
Josephine Smith, 27 yrs., Gallinger Hosp.
Gertrude Lowery, 26 yrs., Gallinger Hosp.
Jaunita Thomas, 14 yrs., 1817 9th st. nw.
Louise Ennis, 4 yrs., Children's Hosp.
Cynthia Witherspoon, 3 yrs., Children's Hosp.
Infant to Reuben and Rosie Davis, 3 days, Freedmen's Hosp.
Infant to Alphonso and Sarrah Cephas, 1 day, 310 K st. sw.
Infant to Willie and Mabia Bannister, 1 hour, 1806 3d st. se.

WINNERS IN PLAY CONTEST

Post Staff Photo.

The Troupers of East Washington, winning group in the Community Center's one-act play tournament, who gave "The Wolf at the Door." Left to right: Virginia Barrett, Edward A. Finlayson and Ted Tenley.

THIEF POSTS MAIL HE FOUND USELESS

13 Pieces of Registered Matter Are Found in Box After Being Stolen.

Thirteen pieces of registered mail, stolen yesterday morning from the Civil Service Commission at Seventh and F streets northwest, were recovered later in the day in a city letter box, apparently deposited there by the purloiner after he had found nothing of immediate value in the packages.

The mail, contained in a regulation U. S. mail sack, consisted mainly of documents of value only to the Civil Service Commission and was part of the regular morning consignment sent from the Treasury Department.

The mail was delivered in a Treasury Department mail truck, and, as usual, was left in an alcove near the entrance to the Civil Service building. As it was delivered at 7:30 a. m. no one was present to receive it, and the messenger left without getting a receipt, as also seems to be the custom.

The clerk in charge of collecting the mail sacks had no way of knowing what part was missing, and it was not until six hours later, when the empty sacks were found in an alley near Ninth and G streets northwest, that the matter was reported to police.

Frank V. Talbert, postal inspector, immediately launched an investigation and while Secret Service operatives, police and postal inspectors were in action, the mail was found in the letter box.

Frank Birgfield, chief clerk of the Treasury Department, issued orders yesterday afternoon that henceforth no mail shall be delivered by Treasury Department messengers without being receipted.

Joseph P. Hagerty Is Elected by Elks

To Succeed L. M. Gawler as Exalted Ruler of Lodge No. 15.

Joseph P. Hagerty was named exalted ruler of Washington Lodge No. 15, B. P. O. E., at the annual election of officers held last night at the Elks Club. He will succeed Leonard M. Gawler.

Other officers elected were John T. Ready, esteemed leading knight; James J. Murray, esteemed loyal knight; J. Forrest Reilly, esteemed lecturing knight; William S. Shelby, secretary; Nathan Weill, treasurer, and Thomas A. Murray tiler.

Edward M. Venable and William E. Keefer were named as trustees while, Mr. Gawler, the retiring ruler was named alternate delegate. Mr. Hagerty will name the appointive officers for chaplain, esquire and inner guard April 5.

AMBULANCE SPEED REGULATION DRAWN

Police Cars Also Would Be Restricted to 30 Miles Per Hour on Calls.

Corporation Counsel William W. Bride yesterday drafted a police regulation to limit the speed of ambulances, police vehicles and the fire rescue squad cars, in compliance with instructions from the District Commissioners and as a result of the fatal accident involving an Emergency Hospital ambulance at Fourteenth and E streets Monday night.

Earlier, Dr. Luther H. Reichelderfer chairman of the commissioners, called on the superintendent of Emergency Hospital for a report on the accident which resulted in the death of Oren Lentz, jr., 3 years old, and the injury of three persons.

The regulation would limit the speed of these vehicles to thirty miles an hour and would permit the passing of red signal lights only after the vehicle comes to a full stop and the driver is convinced that he can proceed with safety. It would also restrict the use of sirens to only the most urgent cases.

The regulation will not apply to fire apparatus, this now being governed by an order issued by Fire Chief George S. Watson that the drivers shall not resort to excessive speeds.

Under existing regulations District vehicles, such as fire and police vehicles and ambulances, are exempt from municipal speed restrictions. Drivers, however, are required to "drive with due regard for the safety of all persons using the streets."

There has long been agitation for the application of more rigid restrictions to the driving of policemen and ambulances on account of serious accidents which have occurred.

The commissioners will consider Mr Bride's draft probably today or tomorrow.

Three Persons Hurt In Automobile Crash

Three persons were injured, one seriously, yesterday when the automobiles of Robert H. Scroggins, 57, of Berwyn, Md., and Mrs. Martha A. Duehring, 35, Bethesda, Md., collided at Fessenden street and Belt road northwest.

Scroggins suffered cuts and bruises but his wife, Mrs. Minerva Scroggins, received possible internal injuries Mrs. Bessie N. King, 36, Berwyn, Md., a passenger in the Scroggins car, escaped with minor injuries. They were treated at Georgetown Hospital.

Fraternity Honors Howard W. Stull

Phi Alpha Delta Admits Pennsylvanian to Its Membership.

Representative Howard W. Stull, of Pennsylvania, was made an honorary member of Phi Alpha Delta, George Washington University legal fraternity, at the annual banquet of the local chapter last night at the Hamilton Hotel.

Representative Stull was graduated from George Washington University in the class of 1906. His son, Harold W. Stull, a senior at the university and justice of the John Jay Chapter of the fraternity, aided in the initiation.

Bernard F. Garvey, alumnus, acted as toastmaster during the banquet. Among the other alumni attending were former Judge Michael M. Doyle and Interstate Commerce Commissioner Clyde Aitcheson. H. G. Spaulding, professor of law at George Washington, also attended.

Officers Nominated By Young Democrats

Nominations for officers of the Young Democrats of the District of Columbia were made at the annual meeting last night.

Carl Schadler, A. B. Caldwell, Victor Russell and Homer Tatum were nominated for president; Lyda Mae Francis, Elizabeth Hale Wheller, J. E. Wilkins and Ruth Molyneaux, for vice president; Eleanor Branson and Ludyamae Hurt, corresponding secretary; Carl Schelder and Charles Jackson, treasurer, and Mrs. Thelma Ross, recording secretary.

DISTRICT OFFICIALS PLAN REDUCTION OF WATER REPAIR COST

Gotwals Would Aid Home Owners by Changing Maintenance Regulations.

District officials are planning to relieve Washington home owners of the expense of maintaining the water lines which serve them, it was revealed yesterday coincident with the announcement that Maj. John C. Gotwals, Engineer Commissioner, had proposed a change in regulations to permit the use of copper, as well as brass and lead, pipes in private systems connecting with District water mains.

The Water Department would still require property owners to pay for installing connections between the curb and water mains as at present, but, once the breaks are made, the District will make all repairs and replacements under the proposed plan.

District Made Repairs.

Maintenance of these so-called service pipes has largely been done by the Water Department under the present scheme, though only after private property owners failed to make repairs. In such cases the District has made the repairs and billed the property holders.

The plan is still in a tentative stage and may involve additional appropriations, according to water department officials, but the Engineer Commissioner is known to favor putting the scheme into operation before his term expires.

Choice of Metals.

The change in regulations to permit the use of copper pipes is proposed because of the prevailing cheap copper prices. Choice of any of the three metals would be optional under the regulation.

Ten per cent reductions in all water bills paid within a specific time is provided in the 1934 District appropriations bill. It is estimated this will save District residents between $100,000 and $150,000 a year, without handicapping the Water Department because of the surplus of revenues over expenses.

Indiana Society Ball At Shoreham Tomorrow

The ball of the Indiana Society tomorrow night at the Shoreham Hotel will have Gov. Paul McNutt and the present and incoming senators and representatives of that State as honor guests.

An elaborate entertainment program, featuring Phil Hayden, Miss Margaret Scott and Miss Catherine Dengler is planned for the occasion.

2 Bandits Rob Couple In Car Near Bethesda

Two colored men robbed George Johnson, of 4288 Wisconsin avenue northwest, at the point of a pistol late Tuesday night, he reported to Montgomery County police at Bethesda, Md., yesterday.

Johnson was parked with a woman friend on Highland avenue near the Columbia Country Club when the two colored men appeared, one on each side of the car, and pointing pistols at the pair, demanded their money. The robbers took about $25.

Shaw Is Pleased At Slash Failure

U. S. Employe Spokesman Says Conferee Policy Only Justice.

Gratification that conferees on the Treasury-Postoffice bill did not accede "to the hue and cry that further drastic wage cutting be given official approval," was expressed last night by John Arthur Shaw, president of the American Federation of Federal Employes.

"Refusal of the conferees of the Senate and House to countenance the imposition of further hardships upon Government employes is proof positive that the position of the employes is based upon principles of justice," he said. He said this was further emphasized by acceptance of the conference report by the House.

He said the action of the House is notice to the country "that the insidious practice of wage cutting must come to an end," adding that Government employes take "patriotic satisfaction" in leading the drive to stop wage cuts.

Man Is Fatally Stricken In Apartment Corridor

Found lying unconscious in a hallway of an apartment house at 918 Sixteenth street northwest, Thomas Blake, 67, of 1831 California street northwest, was pronounced dead on arrival at Emergency Hospital yesterday afternoon. He had been visiting friends in the building and evidently was stricken with a heart attack after leaving their apartment.

A native of Scranton, Pa., Mr. Blake had resided in Washington for 20 years. He is survived by his son, John Blake, with whom he lived. Funeral arrangements have not yet been made.

Moot Murder Debate At Law School Today

The third prize interclub debate at the Georgetown University School of Law, which will be a murder trial in moot court, will be held at 5:10 o'clock this afternoon at the school.

The participants will be Edward Leo Cox of the Butler Law Club; William Pleisticker of the White Club; Charles T. MacDonald of the Carroll Club and Bernard H. Fishgrund of the Gould Club. James Arthur Bowes, chancellor of the Butler Club, will preside.

Inaugural Tea Planned By Capital's Quota Club

Plans for a tea for members of the Quota Club who are in Washington for the inauguration ceremonies will be made at a dinner meeting of the organization at the City Club at 6:30 p. m. today.

The tea will be held at the headquarters of the club, 812 Seventeenth street northwest, Sunday afternoon. Members of the club were guests at a dinner held at the home of Miss Sibyl Baker last Sunday.

Starlings Have Increased, District Heads Are Advised

Post Staff Photo.

"The starlings shall not roost tonight," or "Shoo birdie, shoo," was this man's theme song yesterday as he went to work clearing starling roosts on the Willard Hotel. The "shooer" is John C. Love.

Agriculture Department's Pamphlet Ships Coals to Newcastle.

The Department of Agriculture shipped coals to Newcastle yesterday when they delivered a pamphlet on "The Spread of the European Starling in North America" to Daniel E. Garges, secretary of the board of District Commissioners.

"We know all we want to about starlings," he commented after discovering that the pamphlet offered no suggestions as to how to get rid of the sturnus vulgaris.

"Possibly we could have them arrested," he added when his eye lighted on the statement that "the starling is a natural vagrant."

The booklet did reveal that the birds were first brought from England and set free at New York. Eighty birds were released in Central Park in 1890 and 80 more in 1891, and from these 160 have come the countless thousands which have spread from Nova Scotia to the Gulf of Mexico and many points between.

SCHOOL BOARD PAYS TRIBUTE TO HARRIS

Praises Work of Late City Architect and Will Name Building for Him.

The memory of Municipal Architect Albert L. Harris, who died last Friday, was extolled by the Board of Education yesterday afternoon and decision was reached to name some future school building for him.

"The fine modern school buildings in Washington will stand as a monument to Mr. Harris," it was stated in a resolution drawn up by the committee on buildings and grounds, of which Mrs. Sydney Smith is chairman. "Our schools, designed by Mr. Harris, are equalled by few and exceeded by none."

Suggestion that a future school building be named after the deceased architect was made by the Rev. F. I. A. Bennett and agreed to by the board.

Dr. Bennett, who, at the last meeting, condemned the renovation work on the old Business High School, yesterday was equally emphatic in praise of the new eight-room addition to the Harrison School. He declared that this is one of the finest pieces of school work done in Washington. The addition is at Thirteenth and V streets northwest.

Success in providing hot lunches to children in a few selected schools led the board to investigate the possibility of continuing the service in other schools where it might be needed. Dr. Hayden Johnson, president of the board, was authorized to confer with Superintendent Frank W. Ballou to consider extension of the service and to select schools where the hot meals might be served to the best advantage.

The board took note of opposition of the Federation of Citizens Association to this service being conducted by the schools administration. The federation recommended that the work be confined to welfare organizations.

C. A. R. to Present Flag To Roosevelt School

A delegation of members of the Children of the American Revolution will present an American flag to Roosevelt High School, 9 a. m. today.

The delegation will welcome visiting members of the Daughters of the American Revolution, who will assemble in the school auditorium.

CHEVY CHASE AREA REZONING CASE SET

Connecticut Avenue Hearing to Be Held March 15; Church Involved.

A special zoning hearing will be held at 11 a. m. March 15 in the board room of the District Building to consider an application to rezone two lots on the west side of Connecticut avenue, just north of Northampton street, from residential to first commercial.

The hearing was scheduled yesterday because the issues involved affect proposed changes in the highway plan in the vicinity of Chevy Chase Circle, and the members of the present zoning commission, three of whom will probably be replaced before another regular quarterly hearing, are familiar with the plans.

Owners of the property involved are willing to dedicate 40 feet of property on the north side of Northampton street, between Connecticut avenue and Thirty-ninth street, to the District to provide for the widening of Northampton street from 50 to 90 feet. In return they want Thirty-ninth street to terminate at Northampton street and the two lots on Connecticut avenue rezoned.

Promoters of the developments also plan to move the Chevy Chase Baptist Church, now on Western avenue, to the rim of Chevy Chase Circle between Connecticut avenue and Western avenue. Between this church and the proposed stores, which would be erected just north of Northampton street, they propose to lease property to the Postoffice Department for construction of a substation.

Changes in the highway plan in this area have been under discussion for some time, and only a few weeks ago a public hearing was held by the Commissioners. At that time it was proposed to continue Thirty-ninth street to Oliver street, which would be opened on the west side of Connecticut avenue.

Girl Manager Is Robbed Of $10 in Store Holdup

A lone robber, armed with a revolver, held up Barbara Montgomery, manager of a candy shop at 807 Eleventh street northwest, last night and rifled the cash register of about $10.

She told police the robber was about 23 years old and well dressed.

DAILY WEATHER REPORT

TODAY'S SUN AND TIDE TABLE

	A.M.	P.M.
Sun rises	6:40	
Sun sets	6:01	
High tide		12:09
Low tide	6:27	7:05

WEATHER CONDITIONS.

U. S. Dept. of Agriculture, Weather Bureau, Washington, Wednesday, Mar. 1—8 P. M.

Forecast for the District of Columbia—Fair Thursday and Friday; not much change in temperature; moderate northwest and north winds.

For Maryland—Generally fair Thursday; Friday fair; not much change in temperature.

For Virginia—Fair Thursday and Friday, slightly warmer in south portion Friday.

The disturbance that was over the eastern Gulf of Mexico Tuesday night has continued to move eastward over Florida and the region of the Bahamas. Miami 29.94 inches, attended by rain in Florida and southern Georgia. The north Atlantic disturbance is now moving slowly eastward with center near Sable Island, N. S., 29.50 inches, and it has been attended by precipitation, mostly in the form of snow in the Northeastern States, Ontario and Quebec. Pressure remains low off the north Pacific coast, Tatoosh Island, 29.86 inches, and rain has fallen in the North Pacific States. Pressure is relatively low over Arizona and New Mexico, Phoenix, 29.85 inches. Pressure is high from Minnesota and the upper Lake region southward to the Gulf coast and over the greater part of Canada. Alaska and the Greenland-Iceland area, and in Saskatchewan, Canada, and the Mackenzie Valley, northward to Hudson Straits, Chesterfield Inlet, District of Keewatin, 31.14 inches. The temperature has fallen in the Ohio and upper Mississippi Valleys, the Lake region and Middle Atlantic States, and it has risen in portions of the Gulf States, Oklahoma and western Kansas.

Local Weather Report.

Temperature—Midnight, 45; 2 a. m., 47; 4 a. m., 41; 6 a. m., 39; 8 a. m., 41; 10 a. m., 45; 12 noon, 44; 2 p. m., 43; 4 p. m., 44; 6 p. m., 44; 8 p. m., 42; 10 p. m., 38. Highest, 47. Lowest, 38. Relative humidity—8 a. m., 47; 2 p. m., 35; 8 p. m., 58. Rainfall (8 a. m. to 8 p. m.), none. Hours of sunshine, 4.36. Per cent of possible sunshine, 39.

DEPARTURES FROM NORMAL.

Accumulated excess of temperature since January 1, 1933, 360 degrees.

Excess of temperature since March 1, 1933, 4 degrees.

Accumulated deficiency of precipitation since January 1, 1933, 1.04 inches.

Deficiency of precipitation since March 1, 1933, 0.10 inch.

Temperatures and Precipitation.

Temperatures and precipitation for 24 hours ended Wednesday, 8 p. m.:

	Highest	Lowest	Tues. Wed. night.	Rain- fall.
Washington, D. C.	47	38	46	
Asheville, N. C.	46	32	40	
Atlanta, Ga.	56	38	50	
Atlantic City, N. J.	50	40	50	
Baltimore, Md.	50	38	42	
Birmingham, Ala.	50	34	50	
Bismarck, N. Dak.	34	20	32	
Boston, Mass.	38	32	34	0.04
Buffalo, N. Y.	32	28	28	0.02
Chicago, Ill.	46	32	32	
Cincinnati, Ohio	42	32	32	
Cheyenne, Wyo.	52	22	48	
Cleveland, Ohio	30	32	30	
Davenport, Iowa	48	38	42	
Denver, Colo.	60	34	58	
Des Moines, Iowa	44	34	40	
Detroit, Mich.	34	30	32	
Duluth, Minn.	28	10	24	
El Paso, Tex.	74	50	70	
Galveston, Tex.	72	48	68	
Helena, Mont.	50	34	44	
Indianapolis, Ind.	44	30	36	
Jacksonville, Fla.	66	50	58	0.64
Kansas City, Mo.	58	40	52	
Little Rock, Ark.	68	40	58	
Los Angeles, Calif.	60	48	58	
Louisville, Ky.	50	34	44	
Marquette, Mich.	30	24	28	
Memphis, Tenn.	56	44	52	
Miami, Fla.	78	64	68	2.32
Mobile, Ala.	64	44	60	
New Orleans, La.	66	48	60	
New York, N. Y.	46	38	40	
North Platte, Nebr.	54	22	36	
Omaha, Nebr.	54	34	50	
Philadelphia, Pa.	48	34	40	
Phoenix, Ariz.	78	48	74	
Pittsburgh, Pa.	38	34	36	
Portland, Me.	38	30	34	0.18
Portland, Oreg.	56	34	36	
Salt Lake City, Utah	46	30	44	
St. Louis, Mo.	54	38	50	
St. Paul, Minn.	34	28	30	
San Antonio, Tex.	64	40	62	
San Diego, Calif.	66	48	56	
San Francisco, Calif.	58	48	56	
Santa Fe, N. Mex.	58	24	54	
Savannah, Ga.	68	48	58	
Seattle, Wash.	50	32	50	0.30
Springfield, Ill.	52	32	44	
Tampa, Fla.	74	52	64	0.46
Toledo, Ohio	34	32	34	
Vicksburg, Miss.	64	40	58	

River Bulletin.

Harpers Ferry, W. Va., March 1—Potomac River clear and Shenandoah muddy.

CAPPER PROPOSES 7 STEPS TO COPE WITH HOUSING CONDITIONS

States Rent Prices Have Not Followed Declines in Other Cities.

Seven steps to cope legislatively with the local rent situation were recommended to the Senate yesterday by the Senate District rent investigating subcommittee, in a report by Senator Arthur Capper (Republican), Kansas, retiring chairman of the Senate District Committee.

Holding a State of emergency in housing exists in the District, and declaring 10 per cent of all local families are dependent on public or private charity, the report recommended consideration of the following legislation:

1. Limitation on tenant evictions, where conditions merit intervention of the Government.

Says Competition Stifled.

2. A moratorium of not exceeding two years upon foreclosure of mortgages and deeds of trust on homes.

3. Authority for the commissioners to act to protect tenants in cases of emergency.

4. Passage of a resolution ordering a Department of Justice investigation of charges that competition in real estate transactions is being stifled.

5. Passage of resolution calling on Commissioners to enforce existing laws affecting public health, comfort and safety in connection with rented property.

Study of Insurance Rates.

6. Enactment of a bill requiring that heat be furnished in living quarters.

7. Adoption of resolution calling on Commissioners for a study of fire and title insurance rates and practices, with reference to fixing of rates and elimination of competition.

"There is in the District a dire lack of low-cost, sanitary housing," Senator Capper said in the report. "This condition is accentuated by the inability of municipal relief authorities to find adequate housing for families made homeless by eviction."

Early Consideration Urged.

He declared that rent levels in the District do not reflect the decline in the cost of practically all other commodities, or show the same decline as rents in other cities.

The report recommended early consideration of a pending bill for the creation of a housing board and authorizing the incorporation of limited dividend housing corporations in the District.

"The question will be given further study by individual members of the committee," Capper reported.

Clothes Aid Group Appeals for Pants

Articles May Be Given to Any Laundry Attaché for Delivery.

Faced with a shortage of men's pants, the Clothes Conservation Committee, located in the old Ford Building at John Marshall place and Pennsylvania avenue northwest, yesterday appealed for this article of apparel.

"We will be glad to receive old trousers in any condition. We have means of rehabilitating such clothing, and it will help some destitute man to at least have a presentable appearance in his search for a job. Clothing, and especially pants, can be left at any laundry station, delivered to any laundry driver, or brought direct to our headquarters," Mrs. Wymond H. Bradbury, director, said.

Mrs. Harvey W. Wiley is chairman of the Clothes Conservation Committee, which is operated with the Council of Social Agencies and the District of Columbia Committee on Employment. Clothes are distributed only on requisitions from accredited social agencies.

Eastern Star Card Party.

Hope Chapter, No. 30, of the Order of the Eastern Star, will hold an inaugural dance and card party tonight at the Shoreham Hotel. Past Grand Matron Mrs. Amy C. Hollander is chairman of the reception committee.

One of the important members of the Hecht Co. Men's Inaugural Fashion Committee——

The *Standpatter* from Sheldon

In his patent leather beauty he stands two square feet of comfort and smartness $4

Main Floor, Men's Shop.

THE HECHT CO.